HOLSTEIN-FRIESIAN WORLD

August 22, 1959

UNIVERSITY MICROFILMS 1-51C
313 N. FIRST ST.
ANN ARBOR, MICH.

THE
HERD
SIRE
ISSUE

ON THE 1958 HONOR LIST –

AMONG THE AGED COWS

= *First for Fat*

= *First for Milk*

IN FIRST PLACE FOR FAT

Detert Beacon Inka Mistress made her record of 1211 fat in 7-year old form; this record places first in Wisconsin in herd test and second in the state on 3X, A.R.

She has a 6-year old record, also on 3X of 1086 fat. She was a member of our 1958 dairy herd that was first at Chicago, Waterloo and at Wisconsin and Iowa state fairs. Has been high placing cow at the major shows.

"Mistress" is also the dam of our junior herd sire, Brauns Masterpiece, son of Pabst Comet. (See cover - July 25th issue.)

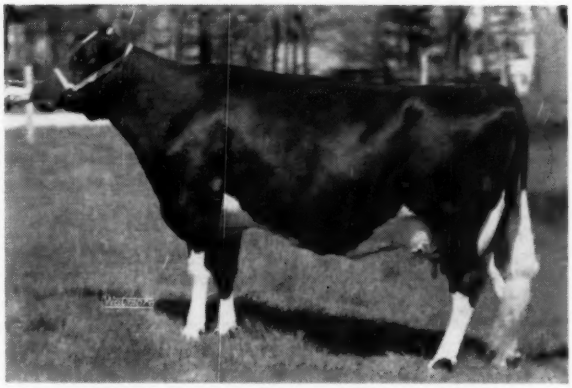

DETERT BEACON INKA MISTRESS (3184976)
"Excellent" every category
365d 7½y 3X 25619 4.7% 1211F

FIRST PLACE FOR MILK

Nena Johanna Pietertje is also Excellent. She was nominated All-American aged cow in 1956, was senior and grand champion at the Iowa State fair that year and has been a consistent winner in the show ring.

She has a young son that will be a member of our 1959 show herd; he is sired by Brauns Sultan, our son of Wis Leader from the Excellent, Meldomar Comet Doreen, with 916 fat and 108,461 M. and 4,316 F. in first 6 lactations.

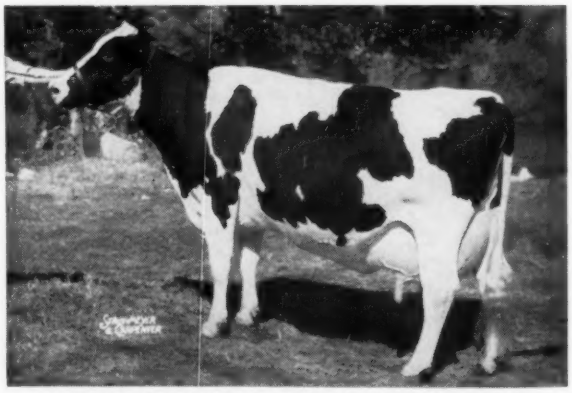

NENA JOHANNA PIETERTJE 3255374 (EX)

9y 7m 3X 365d 29,231 3.4% 991 F.

Braun's Sunny Lea Farm

– Accredited – Route 7 – Certified –

WAUKESHA, WISCONSIN

Four Miles East on Davidson Road

HILLTOP MAESTRO EXPLORER

Introducing

Hilltop Maestro Explorer

ONE OF THE GREATEST EVER BRED AT HILLTOP

In 5 lactations (all 2X) "Sweet" has averaged 18,882 4.3% 811. She is one of those rare cows that is Excellent EVERY DAY IN THE YEAR. Her sire, Sweetholm Rag Apple Sovereign, is a full brother to the highest priced calf ever sold in public auction in Canada ($11,000.).

HIS EXCELLENT DAM

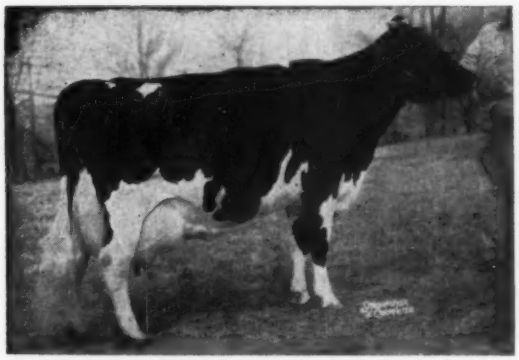

SWEETHOLM RAG APPLE (EX)

6-6	365d	2X	21,183	4.4	928.

Hilltop Farm

Suffield, Connecticut

Charles Stroh, Owner

Bernard McGinnis, Herdsman

INKA PIETJE VEEMAN (EX-94)
Dam of—

Woodbourne Inka Reflector

Born Jan. 4, 1957

1st Hon. Men. All-American Bull Calf, 1957. Sire: ABC Reflection Sovereign (EX-Extra). Inka is the breed's only All-American Gold Medal Dam (4 x 4 for production - 6 x 6 for type). She has since had another VG daughter, Woodbourne Iris, plus a heifer calf by Family Man, and she is due again in January to her own son, REFLECTOR!

MOTHER and DAUGHTER

INKA VEEMAN TOPSY LASS (EX)
Dam of—

Woodbourne Family Man

Born Jan. 8, 1958

Sire: Sovereign Cochran (VG-Gold Medal). Lass (out of Inka Pietje Veeman) was Hon. Mention All-American Aged Cow, 1956, and nominated in 1957. She has a top record of 820 lbs. fat in 305d, 2X, and an average of 682 lbs. for her first five records. We had the misfortune to lose "Lass" in an accident with barbed wire last month. We are fortunate to have her son.

Semen from REFLECTOR and FAMILY MAN is available (frozen) at **10 ampules for $200; 25 ampules $375; 50 ampules for $500.** You may obtain it directly from WOODBOURNE. REFLECTOR semen is also available through NYABC, NOBA, NIBCO, PIPER BROS., NEW JERSEY CO-OP., or the OXFORD UNIT in Canada.

WOODBOURNE

EST. 1822

DIMOCK, PENNA.

Phone: Montrose 290-M

Holstein-Friesian World

The Newspaper of the Breed

Vol. 56 No. 16 Aug. 22, 1959

Established 1904

Combines Holstein-Friesian Register (1886) and Black and White Record (1916)

Published at Lacona, N. Y. on second and fourth Saturdays of each month by Holstein-Friesian World, Inc.

Editor ..... Maurice S. Prescott

Advertising Manager Theodore Prescott

Associate Editors: Theodore Prescott, Wm. A. Prescott, Robert H. Hastings, Fay C. Barney, David L. Morrow, Robert M. McKown.

Editorial Assistant .... Mabel C. Chase

Subscription price, U. S., Canada and Pan-American Union, $3.00 per year. Foreign, $4.00 (3 years for $10.00). First Class Mail subscriptions (U. S. and Canada) $13.00 per year. Air mail (U. S.) $25.00 per year. Single copies 25 cents.

When changing your subscription to a new address, be sure to give your old address as well as the new.

Microfilm subscriptions available.

Entered as second class matter, December 16, 1918, at the Post Office at Lacona, New York under the Act of March 4, 1879.

FUTURE PUBLICATION DATES

Sept. 12, 26, Oct. 10, 24, 1959

News and advertising forms close 19 days in advance of publication dates.

Advertising rates upon application.
Telephone Sandy Creek, N. Y. 3301

Office located at Sandy Creek in the Corse Press Bldg.

DAIRY PUBLICITY IN VERMONT

An entire section of the June 16th, 1959, issue of "The Brattleboro Daily Reformer" was devoted to the theme of June Dairy Month—undoubtedly due at least in part to the influence of our Association's Brattleboro personnel.

Included are articles by Glen M. Householder and Miles R. McCarry; another on the progress of the Holstein breed; others on milk and ice cream; and some on general farm subjects. There is considerable advertising aimed at the dairy farmer market and an attractive half-page ad calling attention to the national nature of the local office of The Holstein-Friesian Assn. of America.

News of the Trade

Records - - -

ONE MORE ABOVE 250,000 LBS.

With the receipt of Vol. 15 of the Year Book, we note one more addition to the All-Time list of 250,000-lb. cows (see page 32).

This is Fanny Zuba Rock River 1805198 (EX), one of the best known cows developed by Clyde Hill Farms, Clyde, Mo. Previously listed with AR & HIR records totalling 209,416 lbs. milk in 3954 days, she now gets credit for her full lifetime work by inspection and acceptance of early DHIA lactation records totalling 923 days with 43,675 lbs. milk and 1430 lbs. fat. Her present full lifetime credits accordingly stand at 253,091 lbs. milk, 8879 lbs. fat in 4877 days — and brings our breed total of 250,000-lb. cows to eleven.

Mapleacres Knight Dixie 3417708 (GP), owned by Robert Bott, Breckenridge, Mich., has completed a record in HIR 3X at 5y 11m of 30,284 lbs. milk, 3.4%, 1016 lbs. fat in 365 days to become the 365th U. S. Holstein to produce more than 30,000 lbs. milk in a year. She has a previous 3X HIR record at 4y 8m of 27,971 lbs. milk with 867 lbs. fat in 365 days.

Bred by Russell E. Mangus, Kimmell, Ind., Dixie is a daughter of Jonabell Knight, son of the well known Dunloggin Deubler and Bellevue Ormsby First Lady. On the maternal side she carries Mangus breeding for several generations.

This new 30,000-pounder was 13 days on official test and three supervisors were employed.

Hoods Cherry Hill Royal Ginny 3026105 (GP), bred and owned by H. P. Hood & Sons, Hoods Cherry Hill Farm, Beverly, Mass., is now in the ranks of four-figure butterfat producers. Her most recent record—her largest to date—shows her with 25,167 lbs. milk, 4.1%, 1030 lbs. fat in 365 days on 2X HIR at 9y 9m. Her previous production:

2-3	365	2X	13,596	3.7	503.7	HT
3-7	302	3X	17,263	3.7	642.3	HT
4-9	365	3X	18,885	3.8	719.6	HT
6-0	298	2X	15,311	3.7	571.9	HT
7-0	365	2X	18,051	3.8	690.0	HT
8-3	365	2X	23,159	3.8	871.0	HT

Ginny is by a son of N J E S Sensation Charlot Conqueror (EX-GM). She was on official test 14 days and two supervisors were employed.

Carnation Lola Madcap Ormsby 3942058 (VG), bred and owned by Carnation Milk Farms, Carnation, Wash. is announced as a new Wash-

In This Issue

The Honor List Sires of 1958 27
Leading Living Lifetime Producers 30
National Leaders in Advanced Registry 35
National Leaders in Herd Improvement Registry .. 40
Gold Medal Families 44
The Fabulous Los Angeles Dairy Land 46
Gold Medal Dams XI 50
Editorial 52
Unbeaten 4X Records 64
Leaders in Milk Production HIR 65
Leading Dam-Daughter Pairs in Lieftime Production 76
Minnesota Black & White Show 82
Northern Illinois Black & White Show 98
High Producing Herds 170
Gold Medal Sires 178
Sires With 10 or More 100,000-lb. Daughters 210
Herd Improvement Registry Report for July 231
Calendar of Fairs 260
Calendar of Sales 262
Index of Herd Sires 263
Index of Advertisers 265

The Bull With The Golden Pedigree

WIS REWARD

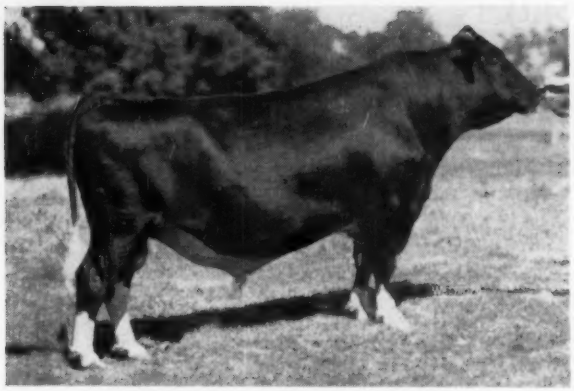

WIS REWARD

REWARD Has Type And Production Up Front Where It Counts

His Dam

WISCONSIN VENUS (Excellent and Gold Medal)
365d 3X 24,227 Milk 946 Fat
Lifetime: 208,596 Milk 7,713 Fat

His Sire

WIS IDEAL - Excellent
Gold Medal — All-American

His Full Sister
WIS VANITY Excellent
365d 3X 24,115 milk 815 fat
Dam of a "GM" and a "SMT" son

His Full Sister
WIS VIETTE Excellent
365d 2 yrs 3X 18,060 milk 687 fat
Making over 775 fat this year at 4 yrs
Dam of a "VG" daughter that will finish over 700 fat at 2-1.

REWARD is a full brother to Wis Whirlwind (EX-SMT)

REWARD is a maternal brother to Wis Symbol (VG—88—Gold Medal)

We have a very good selection of bull calves sired by REWARD and out of good record Very Good and Excellent cows for sale at all times. They are priced to please you.

Green Meadow Farms

Elsie, Michigan

Phone: Union 2-4389 **Phone: Union 2-5009**

"Where the latch-string is always out"

MY 6-YR-OLD HERD SIRE FOR SALE

the Crescent Beauty-Sir Bess Ormsby Fobes Sire -

PALM SKY CRESCENT MASTER
1204642 - born Oct. 8, 1952.

His 14 dtrs. classified averaged 79.7 which is 100.1 BAA - (7 GP - 7 G)
AND
12 dtrs. - 15 records 2X 305d M.E.
15,694M 3.38% 531.9 F.

Two incomplete lactations:
"Aaggie" actual -
2y9m 290d 13,881M 3.71% 519 F.
"Fay" actual -
2y10m 242d 11,169M 3.33% 369 F.
"Stella" 2nd lact. (Inc.) actual -
281d 15,044M 3.8% 572 F.
His 14 dtrs. should ave. about
15,838M 3.41% 540 F.

Udders on these dtrs. are pliable and milk out quickly - heifers nice disposition, high off the ground.

This bull by the proven Dibble Crescent Royal Ormsby from Houwtje Colantha Homestead, dtr. of Shiawana Guardian Homestead, SMP; she has records to 795 F. 2X 3.7%.

Write for particulars.

Lindar Farm

Milton Darbee R. 1, Standish, Mich.
Phone: Viking 6-2191

Now EXCELLENT 91

EEEV + EVE

NICOLK CHIEFTAIN JANICE

2-8	356	2X	18,099	3.8	682
3-9	365	2X	18,848	3.8	720
5-3	304	2X	15,437	3.7	576
6-3	365	2X	20,125	4.0	802
7-4	354	2X	20,170	3.7	756*

(* Inc.)

8-6 due
Her daughter, NICOLK LEADER CHIEFTAIN NAOMI, raised to VG-86 at 4 years.

HT Lactations just received:

Florence	10-6	23,745	4.1	972
Jaynight	7-2	19,288	4.2	813
Kirley	6-2	23,468	3.9	911
Colantha	7-2	21,486	4.2	892

NICHOLAS H. KOLK

Maple Knoll Farm - Goshen, N. Y.

ington state champion senior 3-year-old in the 365 day division, 3X. Her new record at 3 years 8 months is 19,483 lbs. milk 4.5%, 877 lbs. fat. She is a daughter of Hallrose Progressor (EX-GM) and her dam, Carnation Madcap Homestead Daisy (VG) is the 1300-lb. full sister to former champion Carnation Homestead Daisy Madcap. Production honors run in this family.

"FANNIE" GOING STRONG

In the last classification of the Allen Hetts herd Fort Atkinson, Wisconsin Da-Co-Ton Crescent Fannie, Reserve All-American aged cow of both 1958 and 1957 was raised to 95 points Excellent, scoring Excellent in every category.

Equally as pleasing to Allen is her production; following her 5-year old record of 654 fat, 4.3% in 308 days, Fannie freshened right after the Chicago show and has in her first 285 days, 18,658 milk, 4.5% and 841 fat. These are her DHIA figures, she is also on HIR.

COMMAND PERFORMANCE COW GRAND CHAMPION

Just a week after the Omaha "Command Performance" sale one of the top selling females brought home the purple grand championship ribbon for her new owner. She is Willomonte Burke Bouquet, 5-year old granddaughter of Weber Haze-Burke Paul consigned by Dr. Vernon Cantlon, Reno, Nevada. The buyer was Dr. Herbert Lothe who purchased her for $2500 for his Bristol Farms at Bristol,

WILLOMONTE BURKE BOUQUET (VG)
Purchased from Dr. Vernon Cantlon, Reno, Nevada for $2500 by Dr. Herbert Lothe, Bristol, Wis. for his Bristol Farms; one of the tops of the Omaha Command Performance Sale.

Wisconsin. In a strong class this young cow placed first in the aged cows and was made grand champion in strong competition at the Tri-County show June 13th with the best herd from Racine, Walrath and Kenosha counties.

"Bouquet" is a line-bred Burke, tracing eight times to Wisconsin Admiral Burke Lad. Her last year's production was 566-lbs. fat, 16,717 milk.

ILLINOIS STATE PICNIC

Holstein breeders of Illinois will gather at Howard Farms, near Dundee, Illinois for their annual picnic on Sunday August 30. An interesting all-day program has been arranged with "Potluck" dinner at noon.

The morning program will start with inspection of the herd at Howard Farms followed by observation of an acre corn plot yielding 30 tons of green forage to the acre; then re-

Dairy Celebration At Comiskey Park

Six registered Holstein cows from Howard Farm, Dundee, Illinois helped over 25,000 baseball fans celebrate DAIRY FARM DAY at Comiskey Park, home of the Chicago White Sox, June 7.

This salute to JUNE DAIRY MONTH, staged between games of a scheduled double-header between the White Sox and the Boston Red Sox, was arranged by Bill Veeck, President of the Chicago ball club and Norman Kraeft, Farm Service Director of WGN & WGN-TV.

Sponsors were the Pure Milk Association of Chicago, the American Dairy Association of Illinois and the U. S. Department of Agriculture.

Big feature of the celebration was a milking contest between Nelson Fox, Ray Moore and Early Wynn, representing the White Sox and Pete Runnels, Gary Geiger and Jim Busby of the Boston Club.

The Red Sox trio won the $500 prize - largely because Nellie Fox's cow literally "kicked the bucket"!

R. J. Howard is at left with son Leslie behind him. In left foreground is Mrs. Norman Kraeft whose husband was coordinator of Dairy Farm Day.

Our New Junior Herd Sire --

SKOKIE DUKE OF DANBORO

Born Sept. 10, 1958

His Excellent Show Winning Dam

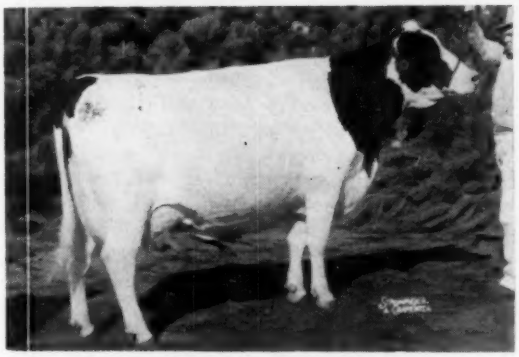

SKOKIE RETURN GERALDINE (EX)
Honorable Mention All-American 3-Yr-Old, 1958

His ¾ Maternal Sister

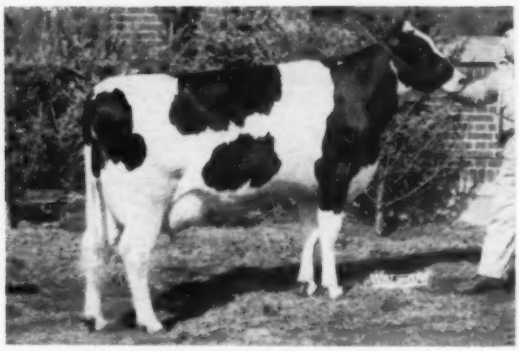

SKOKIE GERALDINE DUCHESS (GP-84 at 2y)
171d 2y 3X 11,677 3.5 412 (inc.)

SKOKIE DUKE 1288610
Jr. Champ., Ill. State Fair, 1958
1st Sr. Yrlg., Illinois State Fair and B & W Show, 1958.
1st Sr. Calf, N. Ill. B & W Show, 1957.
4th Bull Calf, National and International, 1957.
Sire of -
$3300 son, 1959 National.
$3100 son, 1958 Earlville Invitational.
$1575 son, 1958 Wolverine Invitational.
Full brother to -
Skokie Noel (Harden Sire)

SKOKIE RETURN GERALDINE 3913641
Excellent
Honorable Mention All-American 3-yr-old, 1958.
2nd 3-yr-old and Best Uddered 3-yr-old, National, 1958.
3rd 3-yr-old, International, 1958.
305d 3½y 2X 12,715 4% 524
(Still on test)
305d 2y 2X 10484 4.3% 451
Maternal sister to -
Skokie Supreme Geraldine - VG
365d 2y 2X 21271 3.8% 803.9
305d 2y 2X 18466 3.7% 677.1
(Former Quadruple National Champion, and highest point Honor List Winner of all time).

PABST LEADER DUKE 1249424
Very Good - 87 at 3 years
Oldest dtr. on test at Pabst Farms promises 800 fat as jr. 2-yr-old.
Sire of —
$2,025 top 1958 Earlville Super-Duper Sale.
Maternal brother to -
Pabst Reburke Ruke (GM-GP)
(Highly proven Harden Farms Herd Sire)

SKOKIE GOLDEN JOY 3425213
Excellent
365d 5y 2X 27126 4.8% 1301
(2d in Nation, Ill. State Record)
305d 5y 2X 23631 4.7% 1113
(National Fat Champion)
365d 2½y 2X 18657 4.6% 867
⅞ sister "EX" - 1012 fat, 3X, 4.9%

KING BESSIE B F RETURN 1197956
VG-Silver Medal Type Sire
Grand Champion, Nebraska State Fair, 1954 and 1955.
Sire, 3rd Jr. Get, Waterloo, 1957.
10 daus. classified ave. 83.2
Sire of -
Skokie Return Princess
All-American Jr. Yrlg., 1957.

SKOKIE PRINCESS GERALDINE 2980602
Very Good
365d 7½y 3X 25448 3.7% 932.0
365d 3½y 3X 19024 3.6% 691.9
1st Produce, Illinois, 1957
1st Produce, Ill. B & W, 1956.
1st Produce, Tennessee, 1956.

WIS LEADER 915940
Gold Medal Sire - Excellent
Sire, All-American Get, 1956
Sire of four All-Americans
Sire of 21 Excellent progeny
One dtr. 3X over 1000 lbs.

PABST BURKE DUCHESS 2373582
Very Good
1st Best Udder, Wis. Fair, 1948
365d 4½y 3X 22553 3.8% 861.9

SKOKIE GOLDEN PRINCE 1079736
Bold Medal Sire - Very Good
Sold for $15,000
19 dtrs. ave. 16142 4.08 658
4 - 1049, 1053, 1115 and 1301 lbs.

SMITHLAND SUPREME VERA 2806298
Very Good - 89 points
365d 3y 2X 15653 4.5% 697.3
(Twice former Ill. State Champion)
Two "EX" A R Dtrs. 966 and 1301 F, 2X

RAVENGLEN CREATION 1126982
Gold Medal Sire - Excellent
29 dtrs. ave. 14971 3.82 572
52 dtrs. ave. 84.1 points
1 dtr. 1189 lbs., 4y, 3X, 3.8%

PRINCESS MOOIE PIEBE 2863691
Excellent
3rd 4-yr-old, Waterloo, 1951
365d 5½y 2X 18008 4.2% 751
1 dtr. Res. All-American

DUNLOGGIN LOCHINVAR PRINCE 915469
Excellent - Gold Medal Dam
107 A R Daughters
27 from 806 to 1118 lbs.
Sire of 3 Nat'l. Ch. dtrs.

LAUROE ANNA GERALDINE 2343394
Excellent - Gold Medal Dam
2d Dry Aged Cow, Royal, 1949
Dam, Hon. Men. All-Am. Prod., '1953
365d 7y 3X 24628 M 813 F
Dam of 2X All-American bull
Full sister - Excellent

SKOKIE DUKE OF DANBORO is now going into service in the Danboro herd. We think he will be the perfect cross for the daughters of Hilltop Transmitter Great (EX), our twice All-American senior herd sire.

Danboro, Pa. is in beautiful Bucks County, 35 miles north of Philadelphia and just a few miles from Doylestown, Pa. Our telephone number is Roger 6-8534.

SPEAKING OF HERD SIRES —

TOPS WITH US — OUR BUTTER BOY SON

CARNATION HIGH MERIT

Our son of Carnation Madcap Butter Boy from the 1040-lb. Excellent, Frasea Leonora Wayne.

"High Merit" was just classified VG-(88) at 3-yrs. in our classification which gave us —

4 Ex - 28 VG - 39 GP 5 G
Ave. - 84
All but 5 homebred

We have three Gold Medal dams — Christy Homestead Audrey, Christy Homestead Susanna and her dam, Mayflower Homestead Susan.

We have some nice "High Merit" sons from dtrs. of Carn. Homestead Highboy (EX-GM) our "Highboy" dtrs. ave. 85+; dtrs. of Carn. Celebrity (VG-GM) — our dtrs. ave. 84.8; and Oostie Carn. Chevron.

Write Us for particulars.

NORTH STAR JOE HOMESTEAD

CHRISTOPH FARMS

CHILTON, WISCONSIN

FOLLOWING THE HOMESTEAD LINE

HIKRE-RO LUCIFER EMPEROR'S Daughters

Starting Out Well

His first four in production show some increase upon comparison with their dams after the same number of days in milk.

They are mostly white in color with typical Lauxmont heads and necks.

George W. Harbold

R. D. 1

Dillsburg, York Co., Pa.

HIKRE-RO LUCIFER EMPEROR
Our Lucifer son from Hikre-Ro Emperor Bess whose records are listed to the left. His first four dtrs. starting out well.

His dam: HIKRE-RO EMPEROR BESS 3435617
A daughter of S J C Valley Emperor Star
Born March 23, 1949.

Fresh	Age	Days Milked	Milk	% Test	Fat	305d Milk	305d Fat	365d Milk	365d Fat	Calf
4-24-51	2y 1m	410	14,719	4.31	635	11,668	489.9			Hfr.
8- 7-52	3y 4m	365	14,799	4.03	596.8	13,650	537.0			Male
9-23-53	4y 6m	331	13,508	3.89	508.6	12,522	485.8			Hfr.
10-15-54	5y 6m	356	15,098	4.14	624.5	14,181	578.8	Hikre-Ro Lucifer Emperor		
11-3-56	6y 7m	383d	14,892	4.44	661.3	13,707	595.4	14,754	643.6	Hfr.
1-27-57	7y10m	365d	15,019	4.1	624.0	13,441	546.0	15,019	624	*
(Made 807 in complete record this year)								*Twin hfrs. by son pictured		
11 -1-58	9y 7m	248d	11,252		452					Hfr.
(In progress)										

Past 7 lacts. 102,446 M 4285 F total as of July 10, 1959 — 5 Heifers still in herd
Now milking 35 lbs. due in Oct. to Ivanhoe.

His maternal granddam: HIKRE-RO SEGIS BURKE 3435616
Born Sept. 19, 1946 (Had 5 heifers)

9 lactation total	116,707 M	4146.1 F
10 lactation 98 days	4,619 M	148 F

Three still in herd, one by her grandson pictured.

Total as of July 10, 1959 121,326 M 4294.1 F

ports on Holstein affairs by Director John Case and Fieldman Dick Mathews.

R. J. Howard of Pioneer Feeds is chairman of the program and his company is furnishing the hams for the dinner. A judging contest, a report of milk marketing committee, a meeting of the junior Holstein clubs of the state and a history of the Pearl family of the Howards' by Dr. Yapp will complete the afternoon program.

47TH NDCC, WATERLOO

The 47th National Dairy Cattle Congress, scheduled for Oct. 3 - 10 in Waterloo, Iowa will truly be held in "the house that dairy cows built." There are no beef, swine, or sheep departments at Waterloo — there never have been. This show belongs to the dairy cow and the men who milk her.

The Exposition had its beginning in connection with the 1910 annual meeting of the Iowa State Dairy Association. For years this had been a poorly attended meeting. W. B. Barney,* pioneer Iowa Holstein breeder and for many years Iowa's Secretary of Agriculture, felt that something dramatic had to be done if the organization were to be a vital force in the state and in the industry. Barney contended that farmers would come a long way to see a good cow show but would rather stay home than listen to speeches about cows. So plausible were his arguments that a combination dairy show and annual meeting was tried in Waterloo in 1910.

From this modest beginning has grown the National Dairy Cattle Congress, scene of five national breed shows in 1959. The temporary structures of 1910 have long since given way to a million dollar plant with 23 permanent buildings including the Hippodrome with a seating capacity

HOL-BART CLIMAX FAY 3567695 (VG)
Owned by M. C. Tuttle & Son, Evansville, Wis. and bred by Donald W. Johnson, Avalon, Wis., her latest record of 1022 lbs. fat was reported in the August 8 **World.** We now learn she has a record at 4½ years, making her two latest lactations of . . .

4½y	365	2X	19,030	4.8	915
6y	365	2X	21,043	4.9	1022

Twenty-One Years of Rag Apples . . .

In 1938 we bought Montvic Posch Rag Apple (VG-GM), one of the greatest sons of Johanna Rag Apple Pabst. Since then we have built our herd on descendants of Johanna Rag Apple Pabst. We also owned his two highest record daughters, Montvic Rag Apple Colantha Abbekerk (EX-GMD—11 Stars - 1263 fat) and Montvic R A Bonheur Abbekerk (EX - 1047 fat). Below we give you, in skeleton form the pedigrees of our present herd sires, as they relate to J R A P.

Our Senior Sires

1. MALLARY AUDACIOUS (EX-SMT)

Sire: Glennfton Excelsior	**Montvic R A Marksman**	**Ray: Ideal Successor**	**Ray. Successor**	**Mont. Chieftain** / **JRAP**
		Montvic RA Colantha Abbekerk	**JRAP**	
	Glennfton L. Mindy Patsy	**Glennfton Laurel Patsy Pietje**	**Marksman**	**M RA H Patsy Pietje** (4 closses)
			M. Patsy Pietje	
Dam: Audrey Posch	**Senator Posch**	**General Posch**	**JRAP**	

2. MOOIEBELL SOVEREIGN SUNRISE (VG-SMT)

Sire: Springbank Sovereign Prince	**Montvic R A Col Abbekerk**	**JRAP**		
Dam: Mooiebell Wallis Ovation	**Curtiss Candy Ovation**	**Montvic Renown**	**M. Lochinvar**	**R. I. Successor** / **Mont. Ch. Abb.** (3 crosses JRAP)
			M Pietje B.	**Mont. Pathfinder** double gr. son JRAP / **Mont. R A Pietje** / **JRAP**

3. MALLARY EMBLEM (VG-SMT)

Sire: Mallary Farm RA Triumph	**Montvic Posch Rag Apple**	**JRAP**
	Montvic R A Col. Abb.	**JRAP**
Dam: Audrey Posch	(See dam of No. 1)	

Our Junior Sires

4. MALLARY RAG APPLE KEEPSAKE (VG-GM)
50% blood of JRAP

Sire: Rag Apple Talisman	**Mont. Chieftain Posch**	**Montvic Chieftain**	**JRAP**
		Montvic Countess R A	**JRAP**
	Mont. R A Bonheur Abb.	**JRAP**	**JRAP**
Dam: Mallary Farm Grateful	**Mont. Posch RA 2d**	**Montvic Posch RA**	**JRAP**
		Mont. R A Posch B.	**JRAP**
	M F Posch Thankful	**Montvic Posch RA**	**JRAP**
		Mont. R A Col. Abb.	**JRAP**

5. MALLARY ADMIRAL LUCIFER
Born October 12, 1957

Sire Lauxmont Admiral Lucifer	**Admiral Lauxmont**	**New Year Bell**	**JRAP 3d**	**JRAP**
	Laux. RA Lucinda	**Montvic RA Neth.**	**JRAP**	
Dam Abbekerk Jean	**Mallary Farm Rag Apple Triumph** (Double Grandson JRAP) (See sire of No. 3)	**Murlyn Mont. Chieftain**	**Montvic Chieftain 7th** (Double grandson JRAP)	
	Butterfly Cornlyn Posch	**Medora Abb. Posch**	**General Posch**	**JRAP**

6. MALLARY BEAU IDEAL
Born May 13, 1958

Sire
Mooiebell Sovereign Sunrise
(See No. 2 above)

Dam
Audrey Posch
(See dam of Nos. 1 & 3 above)

7. RAG APPLE HELMSMAN
Born June 27, 1958

Sire: Frasen Butter Boy				
Dam: Glennfton Holly Colleen	**Rag Apple Talisman** (See Sire of No. 4)		**Mont. Pathfinder**	**Mont. Chieftain** (by JRAP)
	Mont. Colleen Abb.	**Mont. Bonheur Colleen**	**Mont. R A Abbekerk**	**Mont. R A Bonheur** (by JRAP) / **JRAP**

MALLARY FARM — — Bradford, Vermont

Certified - Accredited - HIR Tested - Classified

We are pleased with the sale of

Ravenglen Echo Triune 1226474

to Southern Illinois Breeding Ass'n

This Is The Udder of His Full Sister

RAVENGLEN PRINCESS TRIUNE (VG-88)
One of the many outstanding young "Prince" daughters at Ravenglen. She made 489 lbs. fat at 2y 1m and 530 lbs. at 3y 1m, 299d, both 2X. We recently sold her bull calf into the well known Goodenough herd at Morrison, Ill. Prince's 28 daughters at Ravenglen average 85.2 points: 4 EX - 10 VG - 14 GP (none lower).

We sold a half interest in "Echo" several years ago to Herman Schrock & Sons, Mishawaka, Ind., after using him some in our own herd. His big, strong, high producing daughters in the Schrock herd were the basis of his selection by S.I.B.A. He has six 2-year-olds here that average 470 lbs. fat (one with 687 lbs., 4.2%, 2X, 2y), and rated 2 VG and 4 GP.

ECHO's dam was a big, deep bodied, good uddered cow that gave us 7 calves in 7 years and produced 91,692 lbs. of 3.7% milk on 2X in those 7 lactations. *We think a TRIUNE bull can add size, dairy character, and production to any herd.* ECHO is now in full service at S.I.B.A. and we recommend him most heartily.

RAVENGLEN FARM ◆ Antioch, Illinois

Phone: Antioch 539-R-1

ROBERT L. HUNTER Owner — **EARL MOELLER** Manager — **ROBERT DAY** Herdsman

✶ The Correction Herd ✶

RECORDS

The Milwaukee County House of Correction Has Had It's Herd Of Registered Holsteins On 35 Years Of Continuous Uninterrupted Testing, So If You Are After That Kind of Testing Records "The Correction Herd" Has It.

HIR and DHIA Testing

Cows - Heifers - Bulls - For Sale

Farm located at South 68th and Highway 100 - Milwaukee County

MILWAUKEE COUNTY HOUSE OF CORRECTION

8885 South 68th Street — **Hales Corners, Wisconsin**

JOS. B. DREWNIAK, Superintendent — **I. Benson, Farm Supt.**

of 8,000, 16 barns and five exhibit halls.

The show, a non-profit corporation, now pays the highest premiums in the world to dairy cattle exhibitors.

In addition to the dairy show, a great machinery and dairy equipment show has grown up with the Cattle Congress. The world's largest farm machinery show in 1959 will be held here. Over 400 industrial exhibitors display their wares annually at the Waterloo Show.

For the past several years this show has attracted a quarter of a million people annually. The "gimmick" to make Iowa's State Dairy Association meetings better attend worked better than Mr. Barney and his contemporaries could have hoped for.

W. B. Barney was owner of Home Farm and its Holsteins at Chapin, Iowa, and father of Fay C. Barney, Associate Editor of the WORLD.

BRIGEEN'S DAUNTLESS DUNLOGGIN AVERAGES $1037

Ted Prescott called at the finish of the Dauntless - Dunloggin Sale on Aug. 17th and reported it was really "hot" with 60 head selling for a total of $68,495 or an average of $1037. Top of the sale at $5600 was Raymau Golden Reward, the Brigeen Golden Foremost son consigned by Raymond and Maurice Keene, Auburn, Maine. This calf was purchased by NYABC, Ithaca, N. Y. The top female in the sale, also consigned by the Keenes, was a maternal sister to this bull calf sired by UNH Schoolmaster. She was Raymau Schoolmaster Roberta and the price on her was $2250. Second high animal at $4100 was Shaws Schoolmaster Crete Una, a Schoolmaster son consigned by Harold Shaw, Shaw's Ridge Farm, Sanford, Maine. This youngster was purchased by the Maryland-West Virginia Breeding Cooperative. All told, 19 head brought $1000 or more.

MERIWETHER REBURKE ROSE 3754981 (VG)
1958 Honor List Leader for fat with . . Sr. 3y 305 2X 16,856 4.3 724 AR
Bred and owned by John & Kathryn Bartlett, Oshkosh, Wis.

A New Sire At S. I. B. A.

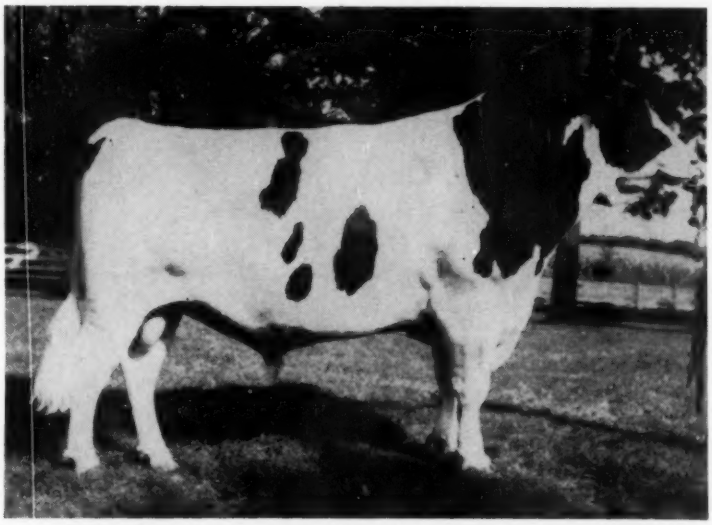

RAVENGLEN ECHO TRIUNE 1226474 (EX) Born Jan. 21, 1953

RAVENGLEN ECHO TRIUNE 1226474

Classified "Excellent"

Bred by
Ravenglen Farm - Antioch, Ill.

Developed by
Herman Schrock - Mishawaka, Ind.

Sired by:
RAVENGLEN TRIUNE PRINCE
Excellent - Gold Medal

24 HT Dtrs.	13996	3.73	523
24 HT Dams	12570	3.74	470
	+1426	–.01	+53

His Dam:
DURK FOBES FAYNE 3081602 (VG)

7-8	365d	2X	20583	3.6%	750

UDDER OF HIS FULL SISTER

UDDER of RAVENGLEN PRINCESS TRIUNE (VG-88)

2-1	360d	2X	12649	3.9	489
3-1	299d	2X	13139	4.0	530

HIS "VG" DAM

DURK FOBES FAYNE 3081602 (VG-87)

7-8	365d	2X	20583	3.6	750
6-6	288d	2X	13538	3.7	495
5-6	275d	2X	15194	3.9	588

Our Holstein Sire Committee is very pleased to present this bull to the SIBA membership. As an individual he has strength, size and scale. But more important, his daughters in the Schrock's herd have what every dairyman is looking for: excellent udders, good legs, size, and the ability for high production. We congratulate Ravenglen Farm on breeding this bull and Mr. Schrock & Sons for developing him.

Southern Illinois
Breeding Ass'n.
Breese, Illinois
Phone 18

Some of our Holstein Sires in service:

RAVENGLEN CREATION (Excellent-Gold Medal, 4th Honor List Sire, 1958); SHANGHIGH VAR RAG APPLE STEVE (VG); SHANGHIGH DOUBLE EXEC HONEY (VG); MANFDELL CREATOR LOCHINVAR (GP - Silver Medal Production); HICKORY CREEK LAD ECHO (VG - Silver Medal Production); HICKORY CREEK CRESCENT POSCH (VG); U N H QUARTERMASTER (VG); HARDEN FARMS DUKE TRIUNE (not classified); and PABST SENTRY (not classified). We have eight others in service. Send for the complete list.

Cochran Sovereign Dawn 1157167 (VG-88-SMT)

ARTIFICIAL SERVICE FOR SALE

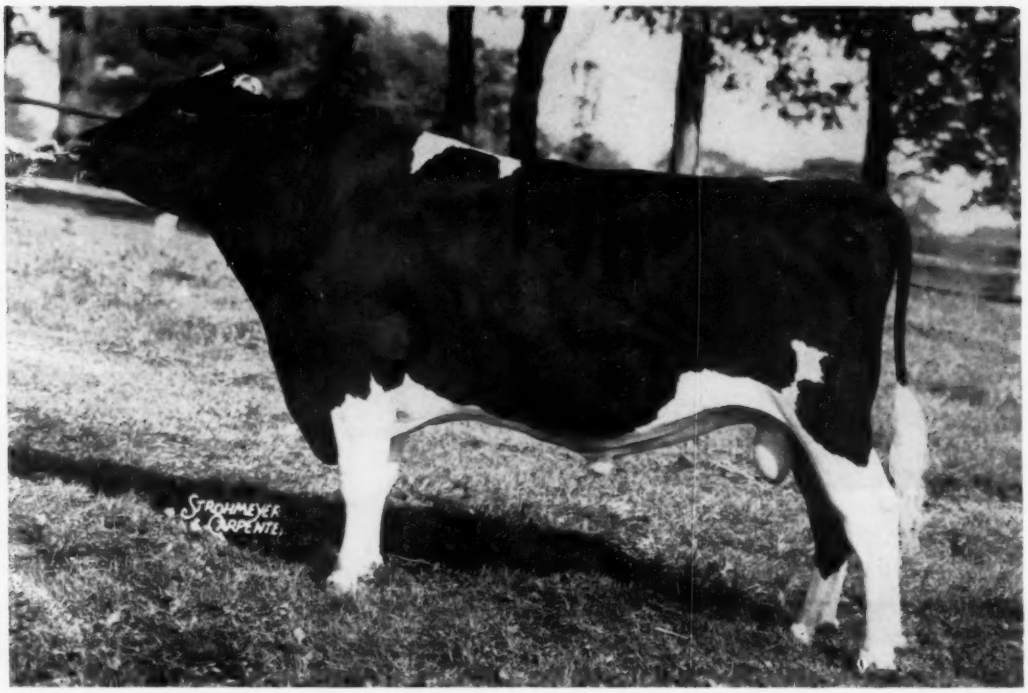

Born August 14, 1951
Silver Medal Type Sire
Very Good — 88 points

Thirty daughters recently classified in 12 different herds scored 82.1 with 8 VG, 15 GP, 7 G (mostly at 2 and 3y)

Sire of two Blue Ribbon dtrs. at 1956 Schagticoke (N. Y.) B & W Show.

Sire, 1st Bull Calf and 1st Senior Heifer Calf, Schagticoke B & W Show, 1955.

He was first used in the Edo Daun herd, Eagle Bridge, N. Y. where no testing was done. The General Cochran Farm purchased two of his daughters from Mr. Daun at the time they purchased the bull. Their heifer form records are:

1-11	2X	352d	12876	4.1%	533
3-1	2X	305d	14580	4.2%	609
1-11	3X	303d	11920	4.2%	560

SOVEREIGN COCHRAN 1007680
Very Good
Gold Medal Sire
Sold for $14,000 in 1953
Official Assn. Proof:

104 Dtrs.	13766	3.80%	523
84 Dtrs.	13807	3.81%	526
84 Dams	14025	3.69%	518
	—218	+.12%	+8

1 with 933 lbs., 5y, 2X, 4.2%
105 classified daughters, average — 80.6 points.
1 EX, 13 VG, 47 GP, 37 G, 7 F
Sire of a N. J. State Champion, Dtr. All-Amer. 2-yr-old, 1952
Son, All-Amer. Sr. Yrlg., 1957
30 offspring sold for ave. of $1,296 at General Cochran.
Maternal and ¾ brother to Cochran Korndyke Commander.
(Gold Medal — Very Good 89)

SOVEREIGN COCHRAN IDA 2902634
Excellent
Reserve All-American 3-yr-old, 1951.
Sold for $3,200 in General Cochran Dispersal.

365d	**5y**	**2X**	**18421**	**3.6%**	**656.0**
365d	**3½y**	**2X**	**15993**	**3.5%**	**553.4**
365d	**7½y**	**2X**	**14623**	**3.7%**	**545.0**
337d	**2½y**	**3X**	**14327**	**3.4%**	**480.2**

MONTVIC RAG APPLE SOVEREIGN 155159C
Triple XXX — Sold $4,075 as a calf.
Twice All-Canadian bull
Four times member, All-Canadian Produce.
287 Tested Daughters
(average 4%)
13 from 800 to 1024 lbs.
Nine All-Canadian progeny.
Twenty Excellent offspring.

BETTY BALGOWNIE KORNDKE 2836831

365d	**5y**	**2X**	**20090**	**3.6%**	**720.7**
365d	**3½y**	**2X**	**16648**	**3.4%**	**558.9**
365d	**2½y**	**2X**	**14363**	**3.7%**	**536.7**
365d	**7y**	**2X**	**14621**	**3.5%**	**516.2**

Dam of two Gold Medal Sons.
Full sister has three recs. over 1000 lbs. fat, 2-time!

MONTVIC RAG APPLE SOVEREIGN 155159C
Triple XXX — Sold $4,075 as calf
Twice All-Canadian Bull
Four times member, All-Canadian Produce
287 Tested Daughters
(average 4%)
13 from 800 to 1024 lbs.
Nine All-Canadian progeny.
Twenty Excellent offspring

DONCREST ROOKER IDEAL 2902633
Very Good
365d 3y 2X 16891 M 540.0 F
Dam of —
Sovereign Cochran Ida (EX)
(See left)
Cochran Sovereign Ideal (VG)
319d 3½y 2X 13589 3.7% 500.3
(Topped females at $5,050 in General Cochran Dispersal).

EMPEROR OF MOUNT VICTORIA 124590C
Very Good—sold at $1,900
51 Tested Daughters
3 with 1005, 1077 and 1178 lbs.

MONTVIC RAG APPLE COLANTHA ABBEKERK 224416C
Gold Medal and Excellent
365d 9y 3X 29208 4.32% 1263
(Former World Champion)

MERCEDES COLUMBUS TOITILLA 145606C
6 A R Daughters
2 with 1025 and 1061 lbs.
18 R O M Daughters

LADY BALGOWNIE MERCEDES 379611C
Very Good
365d 6y 2X 22361 3.83% 857.0
3 dtrs. 720, 1008 and 1025 lbs.

EMPEROR OF MOUNT VICTORIA 124590C
Very Good — Sold at $1,900
51 Tested Daughters
3 with 1055, 1077 and 1178 lbs.

MONTVIC RAG APPLE COLANTHA ABBEKERK 224416C
Gold Medal and Excellent
365d 9y 3X 29208 4.32% 1263
(Former World Champion)

LONELM TEXAL IDEAL 130262C
A double XX Sire
33 R O M Daughters
3 with 735, 742 and 778 lbs.
15 from 501 to 687 lbs., 2X

DONCREST ROOKER ECHO 302337C
1 R O M Daughter
With 540 lbs., 3y, 2X, VG

GENERAL COCHRAN FARM ◆ Fort Plain, N. Y.

"Home of Uncommon Cows"

MRS. J. W. JACKSON, Owner — C. BAIRD HAMMOND, Operating Partner — ROBERT CASLER, Herdsman

Cochran General 1215402 (EX-SMT)

ARTIFICIAL SERVICE FOR SALE

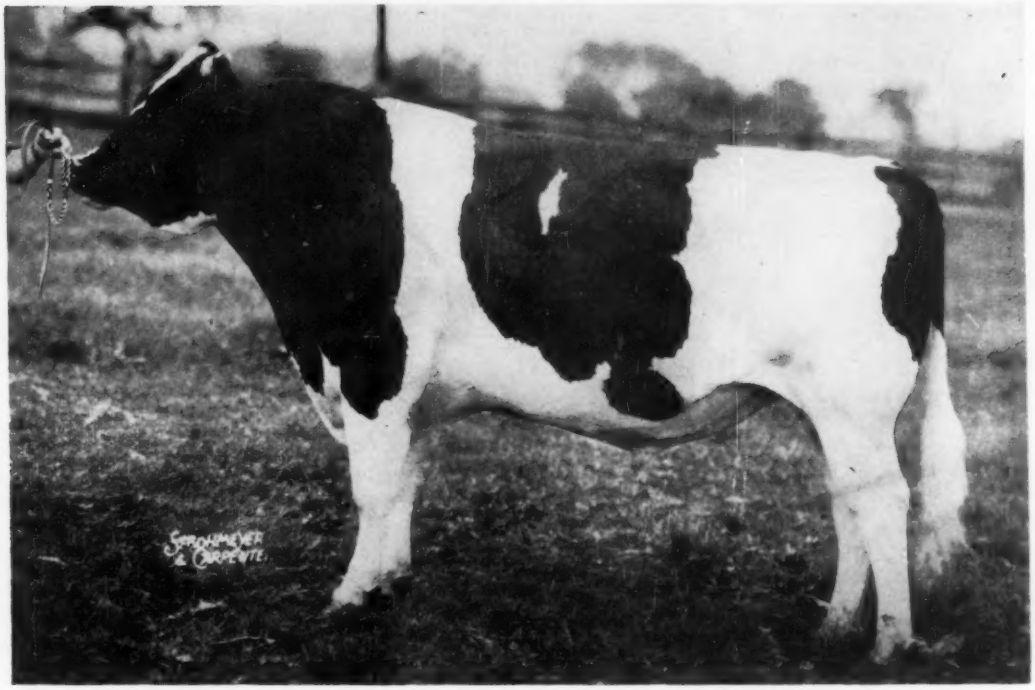

Born August 14, 1953
Excellent — 91 points
First Bull Calf, New York State Fair, 1954.
Third Senior Yearling, New York State Fair, 1955.
Sire of —

All-New York State Sr. Yrlg. Bull, 1957.
All-New York State Bull Calf, 1957.
All-New York Jr. Yrlg. Bull, 1958
All-New York Sr. Yrlg. Bull, 1958
First 15 daughters average 84.1 points all in heifer form.
He combines "Tony," Sovereign Cochran, and Elderslie Korndyke Bonnie (the original "Uncommon Cow") as closely as they could be fitted into a single pedigree.

SOVEREIGN COMMANDER ANTON 959121
VG — Silver Medal Production Sire 1956.
Sold for $6,500 in 1953.
10 A R Daughters
2 with 722 and 839 lbs., 2X
2 with 650 and 692 lbs., 2X
6 from 500 to 592 lbs., 2-3X
Comparison on 19 AR & HT prs.:

Daus. ave.	12537M	3.88%	487F
Dams ave.	13312M	3.51%	467F
Difference	—775M	+.37%	+20F

Sire of
Cochran Sovereign May (VG)
365d 5y 2X 19594 4.3% 839.0
(Former N. Y. Champion — dam of an $11,000 son.)
Sire also of —
A $5,050 daughter.

COCHRAN SOVEREIGN GAIL 3235070
Excellent
Sold for $4,800 at General Cochran Dispersal.
Twice Grand Champion at the N. J. B & W Show & Winner of Best Udder Class, N. J. B & W 1956.
HT 365d 7½y 2X 17500 4.3% 750
AR 365d 5y 2X 16787 4.2% 709
AR 365d 3½y 2X 16075 4.1% 665
(Former N. J. State Champion)
Dam of —
An EX-SMT son and a "VG" dtr.
A son nominated for All-American
Full sister—688 F, 3y, 2X, 4.3%, N. J. State Champion.

MONTVIC RAG APPLE SOVEREIGN 155159C
Triple XXX — Sold $4,075 as a calf.
Twice All-Canadian bull
Four times member, All-Canadian Produce.
287 Tested Daughters
(average 4%)
13 from 800 to 1024 lbs.
Nine All-Canadian progeny.
20 Excellent progeny
SPRINGBANK PIETJE RUTH 495664C
Very Good
365d 4½y 2X 19755 3.58% 708.0
(1947 Honor List Record)
365d 8y 2X 16927 3.80% 644.0
305d 6y 2X 13708 3.78% 518.0
305d 3½y 2X 12483 4.08% 514.0
1 AR Dtr. 577 lbs., 4½y, 2-3X
SOVEREIGN COCHRAN 1007680
Gold Medal Sire — Very Good
Sold for $14,000 in 1953.
Official Assn. Proof:

104 dtrs.	13766	3.80%	523
84 Dtrs.	13807	3.81%	526
84 Dams	14025	3.69%	518
	—218	+.12%	+8

Sire of two All-Americans.
30 progeny averaged $1295 in General Cochran Dispersal.
ELDERSLIE KORNDKE BONNIE 2724142
Very Good — Gold Medal Dam
Sold for $1,925 at 10 years.
365d 7½y 3X 23132 4.6% 1060
305d 7½y 3X 20602 4.5% 926
(Former N. Y. State Record)
3 Tested Daughters
1 with 773 lbs., 6y, 2X, 5.3%
1 with 750 lbs., 7½y, 2X, 4.3%
1 with 688 lbs., 3½y, 2X, 4.3%

EMPEROR OF MOUNT VICTORIA 124590C
Very Good — Sold at $1,900
51 Tested Daughters
3 with 1005, 1077 and 1178 lbs.
MONTVIC RAG APPLE COLANTHA ABBEKERK 224416C
Gold Medal and Excellent
365d 9y 3X 29208 4.32% 1263
(Former World Champion)
ELBRO KORNDYKE COMMANDER 135338C
27 R O M Daughters
3 with 708, 722 and 771 lbs.
4 from 613 to 650 lbs.
His dam has 1060 lbs. fat, 3.84%
SPRINGBANK PIETJE JEAN 401686C
Excellent
365d 2y 2X 12561 4.19% 526.0
Her dam has 735 lbs., 4½y, 3X, 4.2%
MONTVIC RAG APPLE SOVEREIGN 155159C
Twice All-Canadian
287 Tested Daughters
13 from 800 to 1024 lbs.
BETTY BALGOWNIE KORNDYKE 2836831
365d 5y 2X 20090 3.6% 720
Dam of two Gold Medal sons
Full sister 3X over 1000 lbs.
EATON HALL CHIEFTAIN FAYNE 128386C
All-Canadian 3-yr-old, 1943
2 A R Dtrs. 682 & 1060 lbs.
40 R O M Daughters
2 with 709 and 757 lbs., 2X
ELDERSLIE COLANTHA MAID 283847C
365d 5y 2X 15949 3.60% 574.0
Her dam has 517 lbs., 4½y, 2X; next dam 532 lbs.

GENERAL COCHRAN FARM ◆ Fort Plain, N. Y.

"Home of Uncommon Cows"

MRS. J. W. JACKSON, Owner — C. BAIRD HAMMOND, Operating Partner — ROBERT CASLER, Herdsman

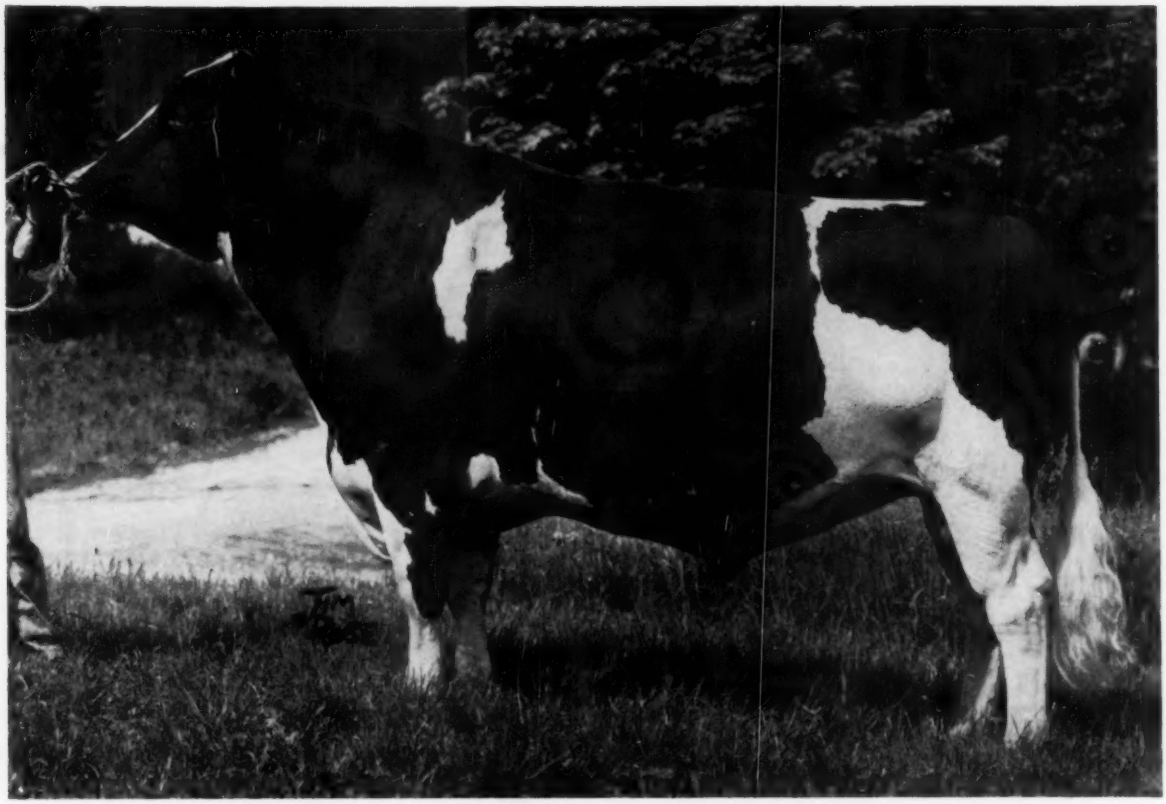

SHEFFIELD SUPREME MAX (EX. at 3Y)

He Replaced His Sire As Senior Herd Sire At Sheffield Farms

MAX is our 92-Excellent son of an Excellent sire, from an Excellent and All-Canadian dam that is a World Champion producer.

His 14 nearest ancestors are classified 9 Excellent and 5 Very Good. Six of the most influential Canadian sires of the last 20 years are combined in his pedigree.

He is one of two Excellent offspring of ROSAFE SOVEREIGN SUPREME (EX), Reserve All-Canadian son of ABC Reflection Sovereign (EX-Extra) out of the Reserve All-Canadian and Honor List producer, Rosafe Reflection Polly (EX). Four Sheffield-bred "Supreme" offspring have already won three All-Canadian, one Reserve, and two Honorable Mention awards.

We have had a great many visitors from the United States in recent months who have been greatly impressed with MAX and his breeding potential. It pleases us that well known breeders in both the United States and Canada have made selected matings to him.

HIS FROZEN SEMEN AVAILABLE

In Canada:

His semen may be ordered through any Ontario Unit at $30 per cow plus insemination charges, payable at first service; or 25 vials at $350, 50 vials at $600, payable to Sheffield Farms at time of order.

In United States:

No individual services.
10 vials: $200 including shipping and handling charges.
50 vials: $600 including shipping and handling charges.
Payable to Sheffield Farms when ordering semen.

Sheffield Farms

ST. GEORGE, ONTARIO

JOHN H. MALCOLM **ORTON EBY, Farm Manager**

His Sire:

ROSAFE SOVEREIGN SUPREME (EX)
Reserve All-Canadian 2-year-old 1956, four of his ffspring have won: 3 All-Canadian, 1 Reserve and 2 Hon. Mention awards:

SHEFFIELD SUPREME DUSTY (VG)
All-Canadian 2-year-old bull 1958
All-Canadian and Res. All-American jr. yearling 1957

SHEFFIELD SUPREME CHICO
Reserve All-Canadian and All-American 2-year-old 1958

SHEFFIELD SUPREME KATE
All-Canadian and All-American junior yearling 1958

SHEFFIELD SUPREME DARLENE ..
Hon. Mention All-Canadian heifer calf 1956

SHEFFIELD SUPREME MARGO
2nd junior heifer calf CNE 1958 (full sister of "Max")

His Dam:

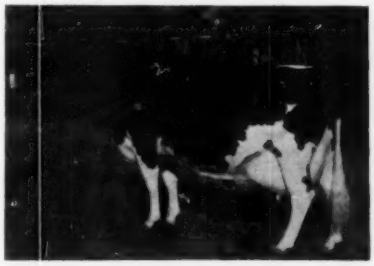

LONELM RAG APPLE MARJORY (EX)
All-Canadian 3-Year-old heifer 1956
Gr. Champion female Brant B & W '58
Nominated All-Canadian aged cow '58
Sr. 4y, 305d, 2X: 23,640M, 4.12%, 974 F
(World fat champion for class)
Sr. 4y, 355d, 2X: 25,035 M, 1040 F (app.)
Sr. 3y, 365d, 2X: 19,651 M, 4.09%, 804 F
Sr. 3y, 305d, 2X: 17,437 M, 4.03%, 703 F
Jr. 2y, 305d. 2X: 12,318 M, 4.14%, 510 F
(3 lactations aver: 169-189% of BCA)

A.B.C. REFLECTION SOVEREIGN (EX-Extra)
Three times All-Canadian, sire of 4 All-Canadian and 4 All-American Gets. His offspring have won 6 other All-American and 15 other All-Canadian and 13 Reserve awards. His 159 classified daughters are 86% Good Plus and better; 118 tested daughters are 117-117% BCA.

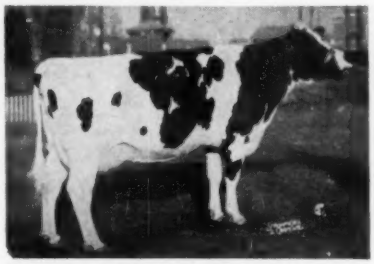

ROSAFE REFLECTION POLLY (EX)
Reserve All-Canadian 3-year-old of '54
Sr. 4y, 305d, 3X: 17,978 m., 3.78%, 679 f. Sr. 3y. 305d, 3X: 16,404 m., 4.03%, 661 f. Sr. 2y. 305d, 3X: 15,714 m., 3.61%, 567 f. Honor List Class leader, her maternal sister sold at $5100 and 14 members of this family averaged $3283 in the Rosafe Dispersal.

BOND HAVEN RAG APPLE MAPLE (VG)
One of the most popular plus-proven sires in artificial service, his 473 tested daughters average 106-103% of BCA. His 826 classified daughters are 55% Good Plus and better, including 7 Excellent and 60 Very Good. His offspring have earned 3 All-Canadian and 3 Reserve awards. A full brother of our former herd sire Paul Texal Rag Apple (EX).

LONELM TEXAL MARJORY (VG)
At 5y, 365d 3X: 14,832 M, 4.63% 687 F.
At 9y, 305d, 2X: 13,256 M, 4.76%, 631 F.
At 7y, 365d, 2X: 13,750 M, 4.49%, 617 F.
(5 lact. average: 107-132% of BCA)
Dam of 1st Produce York B & W 1953. Full sister of the 150,435-lb. 4-Star brood cow Lonelm Texal Ina (VG).

MONTVIC RAG APPLE SOVEREIGN (EX)
Twice All-Canadian, twice reserve and four times member of All-Canadian Produce. His 357 tested daughters average 103-114% BCA; his 402 classified daughters are 72% Good Plus and better — 20 Excellent offspring.

A.B.C. INKA MAY (EX)
4y 365d, 3X: 24,141, 4.07%, 1128
All-Canadian and Superior Producer. Daughter of Inka Supreme Reflection (EX), her Very Good full sister made 25,699 lbs. and her Very Good maternal sister is the dam of A.B.C. Shamrock Pontiac (EX).

INKA SUPREME REFLECTION (EX)
His Hon. Mention All-Canadian Get pictured includes Glenvue Noelle Inka (EX), All-Canadian and All-American aged cow, and Inka May (above). His 100 tested daughters 107-110% BCA; 124 classified daughters 77% GP and better - Excellent offspring.

A.B.C. SHAMROCK PONTIAC (EX)
8y, 364d, 2X: 22796 — 4.06% — 926
6y, 365d, 2X: 23745 — 3.81% — 905
6 Lacts. 125440 — 3.90% — 4892
Twice Honor List producer, a daughter of "Reflection Sovereign" from a maternal sister of "Inka May." Full sisters sold at $7400 and $6100 in Rosafe Dispersal.

MONTVIC RAG APPLE MARKSMAN (EX-Extra)
Seven times All-Canadian, sire of 5 All-Canadian Gets and 7 other All-Canadian offspring. His 169 classified daughters 83% GP and better — 15 Excellent offspring. His 169 tested daughters average 123-133% BCA — 36 over 100,000 lbs. milk.

BESSIE TEXAL BURKE
Very Good — 7* brood cow
6y, 365d, 3X: 23425, 4.26% 998
4y, 365d, 3X: 21667, 4.09% 886
Twice Honor List producer, dam of two 100,000-lb. daughters with 726 and 987 lbs. fat. Dam of one Excellent and 3 Very Good offspring—3 proven sons.

LONELM TEXAL FAYNE (VG)
One of the great foundation sires with 69 classified daughters 91% GP and better. Has 12 daughters with 100,000 to 200,820 lbs., one with 4 records above 30,000 lbs. on 3X — 42 mature records by 42 daughters average 16512 - 3.92% - 647.

LONELM RAG APPLE GRETCHEN (VG)
2y, 365d, 2X: 13474, 4.15% 559
Daughter of Montvic Rag Apple Baron 2nd, dam of 6 daughters with 599 to 899 fat, including two Honor List producers. She has 3 Very Good daughters and 2 Very Good sons.

Reaping "GOLDEN

Ryancrest Golden Reward 1269391

Born Dec. 5, 1955

We now have 27 REWARD daughters from one month to two years of age. They are everything we could wish for — beautiful broad, level rumps, deep bodies, perfect legs, fine heads and top-lines, and lovely dispositions. They possess a rare abundance of DAIRY QUALITY and REFINEMENT.

We own a paternal sister to REWARD, Lodestar Dunloggin Ovation, with 2-3 301d 2X 13105 M 4.6% 602 F.

We have a few sons of REWARD for sale from high producing Dunloggin bred dams.

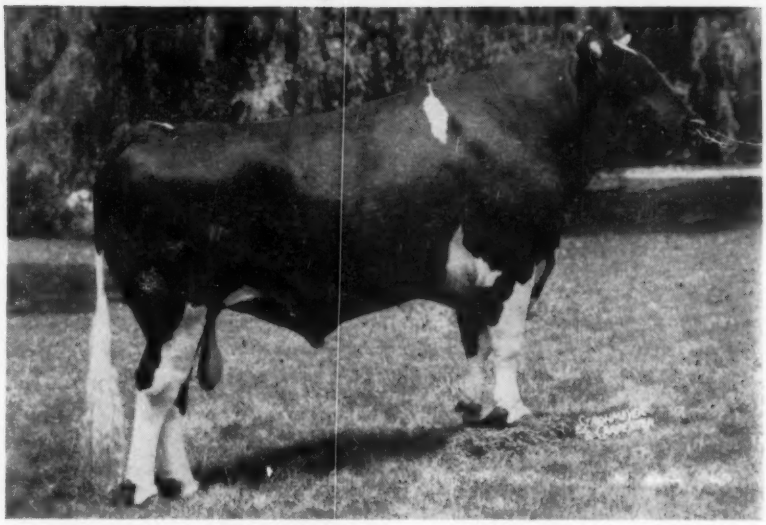

RYANCREST GOLDEN REWARD at 3½ years of age. Weight 2500 lbs.

His Pedigree:

Few bulls ever born have a GREATER combination of dams back of them. With Dunloggin Golden Ellen as his dam, Dunloggin Elenora and North Star Sara Della as his two granddams, he has in the generations immediately following such cows as Dunloggin La Grace, North Star Connie Sara, Lashbrook Pearl Ormsby 2nd, Elenora Della Burke, Dunloggin Mistress Grace, Pietertje Colantha Mooie, Lashbrook Pearl Ormsby — and on and on, an UNBROKEN INHERITANCE OF GREAT DAIRY MATRONS. Well named is REWARD!

GREENWOOD SIR DELLA 1151349
Silver Medal Production Sire
36 dtrs. ave. 13058 3.93 513
25 dtrs. ave. 13060 4.00 523
25 dams ave. 13023 3.76 489
Differ. +37 +.24 +34
14 Artificially sired daughters, average 514 fat, 4.1%.
(4 over 600 — 5 over 500)
A dtr. Res. Jr. All-American Senior Yearling, 1958.
Full sister — 594 lbs., 3y, 2X, 4.2%
Maternal brother to —
Greenwood Gold Della
365d 3½y 2X 19610 4.3% 846
Greenwood Master Della
Sire, All-Penna. Jr. Get, 1958.

DUNLOGGIN GOLDEN ELLEN 2330519
Excellent
Sold for $3,100 as a yearling at Dunloggin.
365d 13y 2X 23660 3.8% 890
365d 5½y 2X 22740 3.4% 759
365d 4y 2X 20266 3.6% 729
335d 2y 2X 15070 3.3% 501
1 "VG" dtr. with 833 lbs., 2X Maternal and ¾ sister to --
Dunloggin Proud Mistress (VG)
365d 5y 3X 24300 4.4% 1062.6
(Sold for $10,000).

SKOKIE GREAT OVATION 978751
Gold Medal Sire — Very Good
Sold for $12,000.
70 dtrs. avefl 11697 4.03 471
1 with 831 lbs., 4y, 2X, 4.7%
2 with 725 and 729 lbs., 2X
Sire, 3rd Jr. Get, Mid-Atlantic and Md. State Fair, 1955.
Maternal brother (EX) sold for $10,000.
Used in Md. Artificial Breeding Coop.

NORTH STAR SARA DELLA 2542158
Excellent
Herd Test Records
365d 9y 2X 16730 4.2% 695.4
365d 4½y 2X 16858 3.9% 654.6
336d 8y 2X 15454 4.0% 624.9
314d 6y 2X 15414 3.9% 603.5
1 dtr. 846 lbs., 3½y, 2X, 4.3%.

DUNLOGGIN GOLDEN CROSS 793004
Very Good
Sold for $5,600.
27 A R Daughters
2 with 1046 and 1195 lbs.
2 with 810 and 866 lbs.
39 H T Daughters
3 with 810, 866 and 907 lbs.
Curtiss Candy Proud Sally — VG
365d 9½y 3X 29829 4.0% 1196

DUNLOGGIN ELENORA 1521715
Reserve All-Time All-American 2-year-old.
Three times All-American.
365d 7½y 3X 23524 4.0% 951.8
4 Tested Daughters
1 with 1062 lbs., 4.4%, $10,000.
1 with 749 lbs., 3X, $7,000.
Dam of a $5,600 son

CURTISS CANDY OVATION 919604
$5,000 Gold Medal Sire
11 A R Daughters
2 with 1110 and 1121 lbs.
4 from 809 to 996 lbs.

DUNLOGGIN LA GRACE 1763437
Excellent - Gold Medal Dam
365d 4y 3X 21588 4.0% 866.9
5 dtrs. 770, 834, 846, 891 and 971.
3 EX offspring — 3 VG

DUNLOGGIN FOLLOW ON 742938
Very Good
57 A R Daughters
8 from 719 to 998 lbs.
20 from 500 to 658 lbs.

NORTH STAR CONNIE SARA 2016284
365d 5½y 3X 14171 3.4% 485
365d 29m 3X 12393 3.6% 446

DUNLOGGIN WOODMASTER 667915
Gold Medal Sire
Grand Champ., Est. Sts., 1938
62 A R Daughters
7 from 1012 to 1168 lbs.

LASHBROOK PEARL ORMSBY 2D 1263150
2d Aged Cow, Md. St. Fair, 1937
365d 9y 4X 25,649 3.9% 1007
365d 7½y 4X 22,111 3.6% 800
2 A R Dtrs. 630 and 725 lbs.

PABST PRILLY AMERICAN BEAUTY 535712
1st 2-yr-old, Md. St. Fair, 1930.
Sire, 1st Get, Md., '31 & '34.
14 A R Daughters
2 with 919 and 951 lbs.

ELENORA DELLA BURKE 937779
All-American Aged Cow, 1933.
305d 6½y 3X 20034 3.9% 779.0
3 A R Daughters
2 with 522 and 951 lbs.

LODESTAR FARMS ◆ R. D. 2, NEWTON, NEW JERSEY

WALTER C. and JENETTA F. BEHRMAN **Phone 1256-W** **PATRICIA J. and ROBERTA D. BEHRMAN**

REWARDS" at Lodestar

Lodestar Laird Woodmaster 1315718

Born Feb. 21, 1958

A sire of infinite promise, richly Dunloggin bred, with an UNBROKEN INHERITANCE OF GREAT DAIRY MATRONS appearing throughout his pedigree.

On June 8 Dunloggin Mistress Gracious was laid to rest here at Lodestar after a distinguished life which lasted nearly 17 years. Indisuptably one of the great cows of the breed, as individual, producer, and reproducer (again with calf at time of death), Gracious has left an indelible imprint on our herd.

We await his calves with much anticipation — some 25 head at LODESTAR now carry his service. It is not too soon to reserve a bull with this remarkable inheritance.

HEIR TO GREATNESS — LEGACY of DUNLOGGIN MISTRESS GRACIOUS!

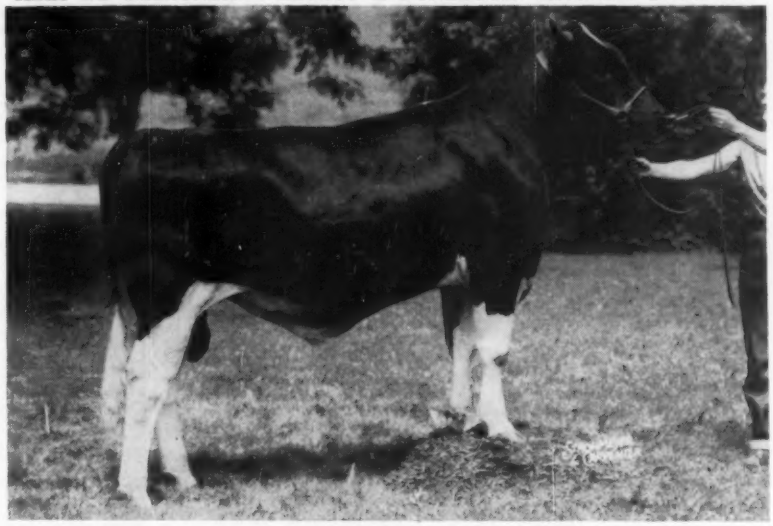

LODESTAR LAIRD WOODMASTER, pictured recently at 16 months.

His Pedigree:

Maternal brother to:
Veejoe Gracious Wintorias (GM-VG)
55 Dtrs. avg. 13553 3.72 504
Cashman Graceful Mister (SMP-VG)
72 Dtrs. avg. 13334 3.88 517

Sire:
BYANCREST GOLDEN REWARD 1269391
(See facing page)

Dam:
DUNLOGGIN MISTRESS GRACIOUS 2354812

Excellent
Sold for $10,000 at Cooper.

365d	**15y**	**2X**	**20677**	**4.1%**	**851**
	(National Champion)				
365d	**13y**	**2X**	**21438**	**4.2%**	**905**
365d	**12y**	**2X**	**14734**	**4.3%**	**633**
365d	**10y**	**2X**	**20319**	**4.0%**	**816**
322d	**9y**	**3X**	**21894**	**4.2%**	**914**
365d	**7½y**	**3X**	**21820**	**4.5%**	**971**
365d	**6y**	**3X**	**20866**	**4.0%**	**834**
335d	**4½y**	**3X**	**19205**	**4.1%**	**781**
365d	**3½y**	**3X**	**20927**	**4.3%**	**897**
(N. Y. State Record when made)					
365d	**2y**	**2X**	**16415**	**4.1%**	**668**
(N. Y. St. Record when made)					

Lifetime — 223,073 M 4.2% 9311 F

Dam of a GM son, and four bulls that brought $9,200; $7,600; $4,000; and $3,400.

Two dtrs. sold at $3,800 and $2,000.

Cashman Gracious Woodmaster (EX)
29 Dtrs. avg. 13408 3.75 502
Cashman Graceful Commander
16 Dtrs. avg. 13680 3.70 507

We have his maternal sister, Pinwood Lodestar La Grace, promising over 600 lbs fat as a 2-yr-old.

DUNLOGGIN WOODMASTER 607915
Gold Medal Sire
Grand Champion, Eastern States Exposition, 1938.
62 A R Daughters
7 from 1012 to 1168 lbs.
11 from 809 to 994 lbs.
16 from 707 to 785 lbs.
17 dtrs. over 100,000 lbs.
His 59 offspring averaged $2587 in the Dunloggin Dispersal.

DUNLOGGIN LA GRACE 1763437
Excellent - Gold Medal Dam
2d 3-yr-old, Est. Sts., 1938
365d 4y 3X 21588 4.0% 866.9
Milked 98 lbs. a day at 4 yrs.
5 A R Daughters with —
770, 834, 846, 891 and 971 lbs.
3 Excellent and 3 VG offspring.

Mistress Gracious lived to nearly 17 years. La Grace lived to nearly 19 years. His paternal granddam, Dunloggin Golden Ellen, is still living at 17 years. His inheritance for production and type, with LONGEVITY, is probably unsurpassed.

BESS BURKE ORMSBY LAD 491950
9 H T Daughters, average —
Fat 474 Milk 3X 13890
His dam is an 897-lb. dtr. of Marathon Bess Burke.

LASHBROOK PEARL ORMSBY 894462

365d	**5½y**	**4X**	**24946**	**3.9%**	**971.4**
361d	**11½y**	**3X**	**24034**	**3.8%**	**921.8**

2 A R Dtrs. 747 and 1006 lbs.

THE LAIRD OF DUNLOGGIN 608222
Res. Jr. Champ., Can. Royal '30
14 A R Daughters
4 from 629 to 866 lbs.
12 H T Daughters

ORMSBY AAGGIE GRACE 1628502
365d 4y 3X 18650.0 624.2
Herd Test Record
356d 3y 3X 15953.0 574.3

DUNLOGGIN MISTRESS GRACIOUS
His Excellent dam.

DUNLOGGIN LA GRACE (EX-GM)
His maternal granddam.

DUNLOGGIN GOLDEN ELLEN (EX)
His sire's dam.

Visitors Are Always Welcome At LODESTAR!

Two Herd Sires Powered to Sire Udders!

Cash-Mar J. M. Magnificent (VG)

Born March 4, 1952

At our 1959 classification 11 of his daughters (7 of them 2- and 3-year-olds) made an average score of 84.8. Two are Excellent and six Very Good in Mammary System. His famous dam and maternal granddam, pictured below, are two of the breed's greatest uddered cows. His sire, the Gold Medal "Treasure Model" (Excellent) was backed by great udders, and sired great udders. **"MAGNIFICENT" SONS FOR SALE — ALSO FROZEN SEMEN.**

HIS ALL-AMERICAN MATERNAL GRANDDAM

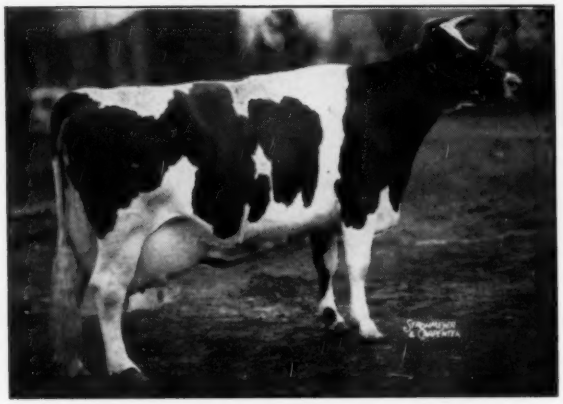

ROSEHILL FAYNE WAYNE (EX)
Once All-Canadian and three times All-American Aged Cow, with 2X records up to 556 lbs. fat in 291d. One Excellent and one Very Good daughter.

HIS "EXCELLENT" DAM

ROSEHILL GOVERNESS WAYNE (EX)
9y 365d 3X 24679 3.71% 916
One of the most perfect cows we have ever owned. She is by a proven son of Governor of Carnation and out of the three-times All-American "Fayne Wayne" (left).

Cash-Mar Headliner

Born Jan. 14, 1958

This is the son of "Jerry" we are counting on for the future. His first calves will be arriving in September. **FROZEN SEMEN IS AVAILABLE — ALSO PATERNAL BROTHERS BY "JERRY."** His dam is our "Cow of Cows" —twice Best Udder winner and once second at Waterloo after she had produced 100,000 lbs. of milk! As sound and right today at 12 years as she ever was and the kind that drops a calf every year!

HIS 95-EXCELLENT SIRE

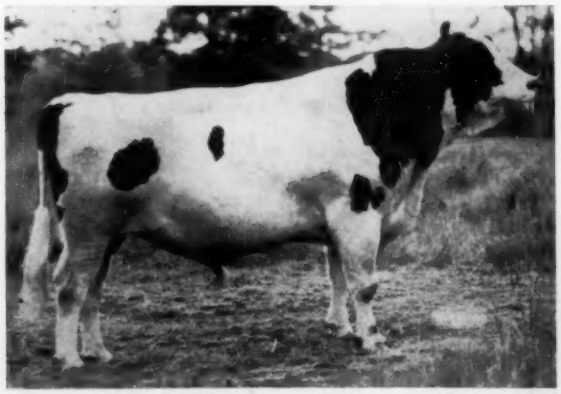

CASH-MAR ORMSBY JERRY (EX-95)
See pages 36-37, World, July 11, 1959 for a pictorial display of Jerry daughters. This All-American sire had 14 classified daughters averaging 84.9. His 10 tested daughters average 15,415 M and 564 Fat, including a National Champion and two State Champions. **WE HAVE HIS SONS FOR SALE.**

HIS 95-EXCELLENT DAM

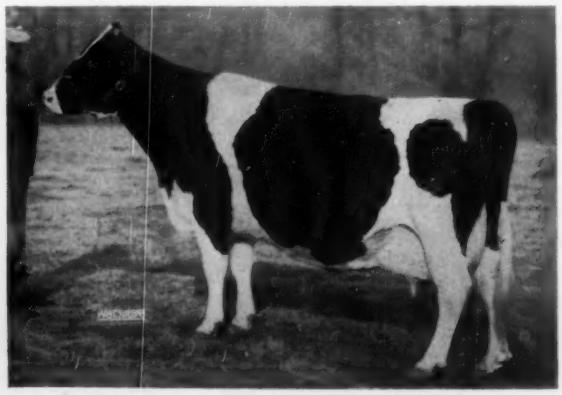

MAC BARR ALERTNESS DAISY (EX-95)
Many, many times a Grand Champion, and Best Udder winner at Waterloo in 1956 and 1957, after she had produced over 100,000 lbs. of milk. This great 365-day-a-year produces a calf a year and carries the greatest "Quality" udder we have ever seen!

BOTTEMA FARMS ● Rt. 2, Box 206, Bridgeport, Indiana

C. M. BOTTEMA, JR., Owner — MARK SHEETZ, Herdsman — Phone Terrace 96575 —

His "EX-GM" Sire

WIS LEADER (EX-GM)
One of the breed's most popular sires.

POESTENKILL LEADER BELLE BOY

Our Senior Sire

His "EX" Dam

POESTENKILL SENSATION BELLE (EX)

6y	2X	365d	16,160	3.8	613
7y	2X	365d	19,510	3.8	741

Poestenkill Leader Belle Boy 1259069
Born Jan. 27, 1954
Very Good — 88 pts.
First 5 Classified Dtrs. Average 84 points As First Calf Heifers

Here are his first six daughters' actual 2-yr-old records:

Poestenkill Belle Boy Judy	(GP-82)	2-3	356	2X	16,884	3.8 643
Poestenkill Belle Boy Bess	(VG-87)	2-4	354	2X	16,269	3.8 616
Poestenkill Belle Boy Polly	(VG-85)	2-8	340d	2X	15,030	3.6 544
Poestenkill Pontiac Lass	(not class)	2y	365d	2X	13,748	3.8 526
Poestenkill Belle Boy R Laura	(GP-82)	2y	318d	2X	14,800	3.6 557
Poestenkill Belle Boy Princess	(GP-83)	2-7	343d	2X	14,740	3.6 536(SA)

WIS LEADER **915940**
Gold Medal Sire-Excellent
Sold for $13,000 in 1952.
Sire, All-American Get, 1956
Sire, Res. All-Amer. Get, 1955
Sire, 1st Jr. Get, National. '58
72 A R Daughters
5 from 831 to 1045 lbs
150 AR & HT Dtrs. ave. 485F, 2X
Sire of four All-Americans
Plain View Inga (EX)
(The only All-American with three records over 1000 lbs fat)
141 classified dtrs. ave. 83.4.
Sire, 21 Excellent progeny
3 sons sold for:
$8600, $7500 & $7050.

POESTENKILL SENSATION BELLE **3110975**
Excellent

AR-365d	7½y	2X	19242	3.8%	740
HT-364d	6½y	2X	16160	3.8%	613
HT-365d	2½y	2X	14940	3.6%	541
HT-349d	5 y	2X	12771	3.9%	500
HT-270d	4 y	2X	12113	3.7%	449

Dam of-
Poestenkill Regal Belle-GP

315d	3y	2X	16878	3.8%	644
305d	3y	2X	16593	3.9%	632

(Penna. State Leader)
Maternal and ¾ sister to Poestenkill Burke Keyes - VG

360d	4y	2X	20316	4.0%	811

(Sold for $1,275 in 1958)

WEBER BURKE CYCLONE **819476**
Junior Champion, Weber Co. Dairy Show, 1941.
Sire, 3rd Get, Wisconsin State Fair, 1947.
24 A R Daughters
7 from 808 to 1042 lbs
16 from 575 to 796 lbs
2 dtrs. Gold Medal Dams

WIS SYMPHONY **2208022**

Fat	365d	5½y	843.10
Milk	4X	4.3%	19571.00
Fat	365d	3 y	710.60
Milk	4X	3.9%	18183.00

1 A R Daughter
with 795 lbs, 5y, 4X, 3.9%

SENSATION MARATHON LAD **714704**
Gold Medal Sire-Excellent
Sire, 1st Jr. Get, Eastern States Exposition, 1947.
12 A R Daughters
2 with 740 and 769 lbs
55 Herd Test Daughters
8 from 606 to 702 lbs
23 from 501 to 592 lbs
66 class. dtrs. ave. 82.3 pts.
2 EX, 14 VG, 38 GP, 11 G, 1 F

WOOSTERDALE ORMSBY BELLE **3043657**
(VG-88 Ex Mammary)

HT-365d	5y	2X	15170	3.6%	541
HT-365d	12y	2X	16323	3.7%	605

Dam of-
1 VG dtr. with 811 lbs, 4y, 4%
1 EX dtr. with 740 lbs, 2X, 3.8%

WISCONSIN ADMIRAL BURKE LAD **697789**
Gold Medal Sire-Very Good
Twice sire, All-American Get
17 GM sons-50 "EX" progeny
WEBER BURKE PRIDE **1872852**
Excellent

365d	6½y	2X	16609	3.5%	587.6

8 lacts.: 123,641 M 4,362 F

CRUSADER TIDY FOBES VENTNOR **771551**
2d Sr. Yrlg., Wisconsin and Minnesota, 1946.
20 A R Daughters
6 from 840 to 1019 lbs

WISCONSIN HARRIET **2025958**
343d 2y 4X 11586 4.3% 501.5
Dtr. of Dunloggin Standard.

ORMSBY SENSATION MARATHON **684966**
2 A R Daughters
1 VG with 732 lbs, 7y, 3X, 4.2%
1 with 486 lbs, 5y, 2X, 4.1%
1 Excellent daughter
MARATHON LASSIE ORMSBY **1238315**
Lived to over 16 years of age.
1 H T Daughter-515 lbs. 2X, 3.8%
Full sister to Marathon Nudine Burke.

SIR BESS ORMSBY FOBES DEAN **761977**

215 dtrs.	ave.	13758	3.78	520
116 dtrs.	ave.	13675	3.80	520
116 dams.	ave.	13212	3.69	488
Differ.		+463	+.11	+32

BESS ORMSBY FOBES KEYES **2234092**
Excellent
Dam, All-N.Y. Produce, 1958
Dam, 1st Prod., N. Y. Fr., 1958
DH-365d 7y 2X 14210 3.8% 540

— A Daughter —

POESTENKILL BELLE BOY BESS
"VG-87 at 3 yr."
2-4 354d 2X 16,269 3.8 616

Belle Boy Is For Sale!

We invite inquiries from anyone interested in purchasing this great Leader son. Write or phone today!! His frozen semen is also available — call or write for full information.

MAROY FARMS

Roy Ottman
R. 4 - Troy, New York
Phone: Ashley 6-0531

— A Daughter —

POESTENKILL BELLE BOY JUDY
"GP-82"
2-3 356d 2X 16,884 3.8 643

If You Need A Herd Sire - -

Consider The Results Of Our Breeding Program

★ HIR Lactation Average For Year Ending 4-58

71 lactations: 17,092M 3.6% 616F
High in nation for milk and 3rd for fat in class.

★ HIR Lactation Average For Year Ending 4-59

91 lactations: 17,546M 3.6% 630F

Latest HIR proof on WINTERTHUR ZEUS BURKE CHAMPION

51 tested	daus.	17,258	3.72	642
50 pairs	daus.	17,279	3.72	642
	dams	15,853	3.34	530
Increase		+1,426	+.38	+112

(Believed to be the highest proof ever reported on a sire with 50 or more daughters).

M.A.B.C. proof on KINGSTEAD WINTERTHUR PABST (VG-88)

Recently sold for $20,000

5 daus. 5 rec.	18,953	3.8	722
5 dams 14 rec.	15,253	3.6	543
Increase	+3,700	+.2	+179

This bull is of our breeding for many generations and indicates what can be expected by blending some of our blood in your herd.

Make Our Kine Your Kind

KINGSTEAD FARMS

LESLIE C. KING & SONS — CLARKSBURG, MARYLAND

LEN-E-DEE PABST ROAMER REX 1190547

FOR SALE

Born September 6, 1952
8 DHIA Daughters (IBM) to have completed records to-date, average: Actual — 305d 2X 13,470 M 498 F
The top three daughters have each gone over 16,000 lbs. of milk and 600 lbs. of fat. They are above average size for the breed-and carry outstanding udders.
THIS SIRE IS FOR SALE. Come and inspect his 19 milking daughters in our herd. None yet classified.

Address inquiries to George Washburn, Manager.

PABST ROAMER 859213
Gold Medal Sire — Excellent
Twice sire, All-American Get
Twice sire, Res. All-Am. Get
Leading Honor List Sire,, 1948
155 A R Daughters
32 from 800 to 1020 lbs.
331 AR & HT Dtrs., average —
305d ME 2X 13905 3.67% 510
Sire of —
Two National Champions
18 Excellent offspring
14 100,000-lb. daughters
15 Gold Medal sons
1 Gold Medal daughter

DUNLOGGIN FOND BANGO 2264772
Very Good
365d 4y 3X 22042 4.1% 909.1
(Former N. Y. Record and 2d on National Honor List)
365d 3½y 3X 17992 3.9% 767.0
305d 6y 3X 19900 3.9% 767.0
289d 8½y 2X 14706 4.3% 636.0
273d 10½y 2X 12119 4.1% 502.0
Lifetime: 149,203 M 5,719 F
(Partly DHIA)
Dam of a $3,600 daughter.

WISCONSIN ADMIRAL BURKE LAD 697789
Gold Medal Sire — Very Good
Twice sire, All-American Get
Two sons sired four All-American Gets.
97 A R Daughters
31 from 805 to 995 lbs.
Sire of 50 "EX" progeny
22 dtrs. over 100,000 lbs.
17 GM — sons — 8 GM dtrs.

PABST CASCADE PRILLY WAYNE 1553599
Very Good
Twice Mem. Res. All-Amer. Get
365d 10½ 3X 17997 3.7% 668.3
365d 2y 4X 17502 3.8% 664.0
3 A R Daughs. to 807 lbs., she dam of Pabst Regal (GM-E).

DUNLOGGIN FOND MEMORY 751640
Sold for $5,600 at Dunloggin
51 A R Daughters
3 with 801, 909 & 969 lbs.
4 from 734 to 783 lbs.
16 from 606 to 699 lbs.
8 from 517 to 572 lbs.
52 H T Daughters
8 from 707 to 801 lbs.
15 from 606 to 689 lbs.
11 from 519 to 599 lbs.
Full sister — 1062 lbs., 3X, 4.4%

DUNLOGGIN BANGO FOBES 1976200

365d	5y	2X	18784	3.6%	673.5
276d	6½y	2X	17196	3.5%	603.5
319d	7½y	2X	16862	3.5%	595.4
284d	8½y	2X	16960	3.5%	590.0
305d	29m	3X	15871	3.5%	562.4

2 A R Daughters

WISCONSIN ADMIRAL BURKE 661323
22 A R Daughters
2 with 825 and 896 lbs.
13 from 480 to 700 lbs.

BELL FARM ROSALIND 978721
3rd Aged Cow (in milk), Central States Exposition, 1934.
365d 5y 4X 19758 3.8% 749.5

CARNATION SENSATION 561783
Gold Medal Sire
Sire, All-American Get, 1938
46 A R Daughs. to 918 lbs.

PABST CREATOR WAYNE 2D 1171877
Very Good
Fat 365d 4y 830.80
Milk 3X 3.5% 23470.00

DUNLOGGIN WOODMASTER 667915
Gold Medal Sire —
Grand Champ., Est. Sts., 1938
62 A R Daughters
7 from 1012 to 1168 lbs.

DUNLOGGIN ELENORA 1521715
Three times All-American
Res. All-Time All-Am. 2-yr-old
365d 7½y 3X 23524 4.0% 952
Dtrs. to 1062 lbs., 3X, 4.4%

DUNLOGGIN KING BESSIE FOBES 668112
2 A R Daughters
with 535 and 673 lbs.
13 H T Daughters
5 from 506 to 603 lbs.

DUNLOGGIN LA BANGO 1765381
305d 6y 3X 15951 3.6% 577.7
Carried calf 236 days —
Her dam has 894 lbs., 4½y, 3.8%

KARL EHMER STOCK FARM ● Lagrangeville, New York

Batting 500% So Far This Show Season

Eight Head Exhibited At Two Shows

Four First Place Winners At Each Show

Twice Best Udder Winner

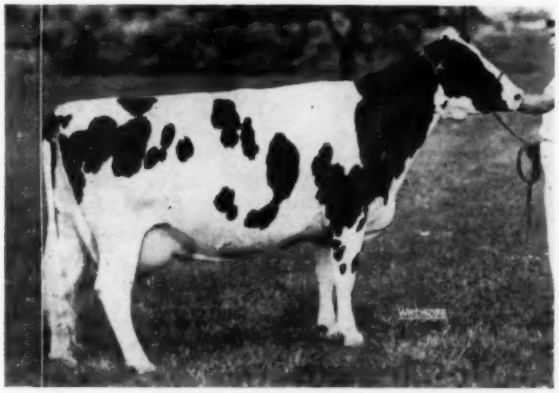

NAN-JAN JULE KONIGEN (EX-91)
Grand Champion and Best Udder at the Ingham County B & W Show. Best Udder winner at the Michigan B & W Show.

Two Times Winner

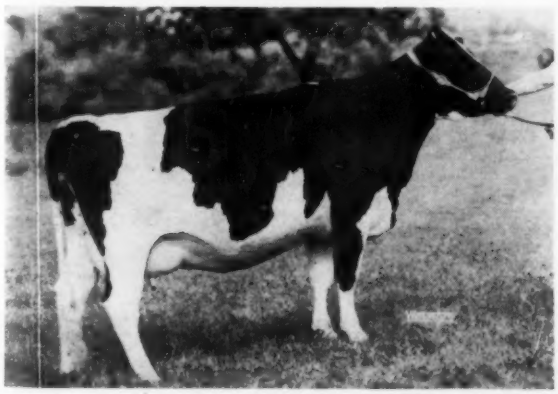

FOR-MAR DIAMOND DOLORES
First prize Dry 2-yr-old, Michigan Black & White Show and the Ingham County Black & White Show.

Michigan State Black And White Show

First Prize Junior Calf
GAMBOLING SENATOR MILLIE 4806129

First Prize Dry 2-Yr-Old
FOR-MAR DIAMOND DOLORES 4331550

First Prize 4-Yr-Old
MAPLEDALE PRINCE FOBES JULIE 4048459

Best Uddered Cow
NAN-JAN JULE KONIGEN 3806066

Ingham County Black And White Show

First Prize Junior Yearling
FOR-MAR REPEAT LORRIE

First Prize Aged Cow, Sr. & Grand Champion
NAN-JAN JULE KONIGEN 3806066

First Prize Dry 2-Yr-Old
FOR-MAR DIAMOND DOLORES 4331550

Best Uddered Cow
NAN-JAN JULE KONIGEN 3806066

We are planning on four more shows this season and invite your inspection of our show herd at the Michigan State Fair the week of Sept. 7th at Detroit.

We have several choice bull calves for sale at this time. They are well grown with popular pedigrees and they can head any herd. Write for information today!

Gamboling Herd

Nancy R. Smith Box 25 Rt 3 Williamston, Michigan

Take a Look at these Deep South

Our Herd Sire:

LYON BROOK WALLIE ARAB 1253085

Born May 7, 1954

Preliminary Proof:		
14 dtrs. ave.	16300 M	558 F
14 dams, ave.	12227 M	430 F
Increase	4073 M	128 F

"His daughters out-milked all the other 2-year-olds in our barn last winter. Only five classified to date . . . they averaged 3 points higher than their dams."

HIS SIRE:

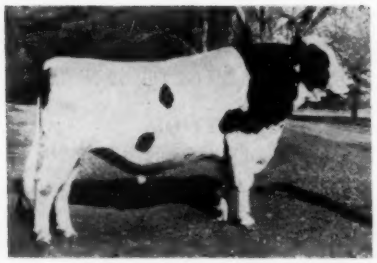

LYON BROOK WALLIE QUEEN 1190632

Sold for $25,000 to Curtiss.
(EX-92) Silver Medal Type Sire
20 A R and HT Dtrs. average:
305d ME 2X 15263 3.58 546
Prel. DHIA Proof - 18 pairs:
Dtrs. ave. 15917 3.7% 582
Dams, ave. 15613 3.7% 576
Increase 304 .0% 6
8 dtrs. 603 to 739 fat, 2y, 2X
(3 are N. Y. State Champions).
Drs. sold for $2,150 and $3,800.

HIS DAM:

HAMARET MARIE ARAB 2965190
Good Plus
A R Records
357d 4½y 2X 24874 3.5% 870
305d 4½y 2X 23304 3.5% 814
(National Milk Record and N. Y. State Fat & Milk Record when made).
Herd Test Record:
344d 3½y 2X 22399 3.6% 797
1 A R Daughter
with 681 lbs., 3½y, 2X, 3.7%, and she milked 700 lbs. a day.
A maternal brother sold for $2,000.

WINTERTHUR SELECT FOBES WALLACE 835021
VG-Silver Medal Prod. Sire
4X sire, -st Get, Chaut. Co. Fair
68 dtrs. ave. 1581 3.60 488
65 dtrs. ave. 13520 3.60 487
65 dams, ave. 12907 3.58 463
Increase 613 .02 24
1 with 1076 lbs., 2X
4 - 706, 723, 747 and 792 lbs., 2X
574 DHIA Daughters, average:
305d ME 2X 13040 3.6% 463
1 with 890 lbs., 4½y, 2X, 4%

HIS SIRE'S DAM:

HAMARET QUEEN PROSPECTOR 2803453
Excellent
365d 6½y 2X 35564 3.7% 1319
Nat'l. Fat and Milk Record)
365d 8½y 2X 32388 3.8% 1221
365d 5½y 2X 31679 3.5% 1098
Lifetime - 173,238 M 6,543 F
1 VG dtr. 861 lbs., 3½y, 2X, 4.1%

WINTERTHUR VICTOR SELECT ARAB 951058
VG - Silver Medal Prod. Sire
50 dtrs. ave. 16697 3.67 612
21 dtrs. ave. 16650 3.66 609
21 dams, ave. 15710 3.70 581
Differ. +940 —.04 +28
4 - 1038, 1095, 1110 and 1131, 2X
8 from 844 to 948 lbs., 2X
Sire of 2 Nat'l. and 3 N. Y. State Champion daughters.

HIS DAM'S DAM:

HAMARET MAP PROSPECTOR 2522550
Very Good
365d 8½y 2X 24062 3.8% 913.0
(N. Y. State Record when made)
Herd Test Record:
365d 7y 2X 22279 3.7% 818.3
Life. Total - 100,932 M 4,229 F

WINTERTHUR POSCH GREAT SELECT 750000
EX-Silver Medal Product. Sire
26 A R Daughters
1 with 1103 lbs., 6y, 3X, 4%
11 from 606 to 795 lbs.

WINTERTHUR FOBES GREAT DAD UQAYLO 2061858
319d 5y 2X 16106 4.2% 675.7
358d 4y 2X 16508 3.8% 625.4
365d 3y 2X 15631 4.0% 621.4

LAUXMONT SAFEMASTER PROSPECTOR 813911
Very Good
40 dtrs. ave. 14613 3.66 535
Three - 1032, 1154 and 1319 lbs., 2X

FEMCO QUEEN PIEBE ROYAL 2165729
Very Good - Gold Medal Dam
305d 9y 2X 21160 737 - DHIA
5 dtrs. 4 - 726, 810, 1110 & 1319

WINTERTHUR FOBES POSCH VICTOR 800000
EX-Silver Medal Prod. Sire
26 A R Daughters
1 with 1103 lbs., 6y, 3X, 3.4%
11 from 606 to 795 lbs.

WINTERTHUR SELECT POSCH WORIA 2244626
318d 5y 2X 16106 4.2% 675.7
358d 4y 2X 16508 3.8% 625.4
365d 3y 2X 15631 4.0% 621.4

LAUXMONT SAFEMASTER PROSPECTOR 813911
Very Good
40 dtrs. ave. 14613 3.66 535
3 - 1032, 1154 and 1319 lbs., 2X

MAPLE RIDGE KETCHRON RAUWERD 2329741
Very Good
276d 8y 2X 11399 3.6% 405.0
1 VG dtr. 913 lbs., 2X, 3.8%

Holsteins! Where can you do better?

This 1080-Lb. Fat Calf Is For Sale — —

WILDMOOR HAMPS INKA BURKE (at 6 months)

WILDMOOR HAMPS INKA BURKE

(Recent Photo at Six Months)

His sire is one of the breed's most popular young sires, and rightfully so. "Reflector" is by the fabulous A B C Reflection Sovereign, and his dam is the great "Inka" cow who is believed to be the highest scoring Gold Medal Dam of the breed for type.

His dam, just a point off Excellent, made a tremendous record of 1080 lbs. at the comparatively young age of 5 years. The dam is by a top Winterthur sire that has sired some great cows in northeastern Penna.

His dam was the second highest selling female in the breed for 1958.

HIS SIRE:

WOODBOURNE INKA REFLECTOR 1298430

1st Honorable Mention All-American Bull Calf, 1957.
1st Bull Calf, Jr. and Res. Gr. Champion N. Y. State Fair, 1957.
1st Jr. Bull Calf, Penna. B & W Show, 1957.
Maternal brother to —
The "EX" 820-lb., 2X Honorable Mention All-American Aged Cow, 1956, "Lass."

HIS DAM:

SUNRISE FARMS ATLAS BURKE 3585329

Very Good — 89
Grand Champion, NEPA Show, 1956.
Sold for $3,200 (second high female for 1958) in the Wildmoor Dispersal Sale.
Herd Test Records

335d	5-0	2X	28557	3.8%	1089
316d	4-2	2X	21685	3.9%	850
306d	3-1	2X	18393	4.0%	735

DHIA Record

333d	2-0	2X	12387	3.5%	432

Has 100,000 lbs. milk at only 6 years of age!

Write us today for full details on this calf!

A B C REFLECTION SOVEREIGN 198998C

Excellent and Extra Sire
Three times All-Canadian
4X Sire, All-American Get
4X Sire, All-Canadian Get
1 H T Dtr. 1111 lbs., 2X, Ohio State Champion.
100 R O M Dtrs. to 978 lbs.
Sire of —
25 Excellent offspring
15 All-Canadian winners

HIS SIRE'S DAM:

INKA PIETJE VEEMAN 2734741

Excellent - 94 — Gold Medal Dam
All-American Aged Cow, 1955
Res. All-Amer. Aged Cow, 1954

339d	8½y	2X	22064	3.8%	839
305d	6½y	2X	21179	3.9%	821

"E" full sister — 755 lbs., 2X, 4%
Mem. Hon. Men. All-Am. Prod. twice

WINTERTHUR VICTOR NEBSKA ATLAS 952335

Very Good
Silver Medal Production Sire
Comparison on 42 H T pairs —

Daus., ave.	12819	3.67%	470
Dams, ave.	11530	3.75%	432
Differ.	+1289	—.12%	+38

2 with 665 and 1080 lbs., 2X

SUNRISE FARMS BURKE REPEATER 3108371

DHIA Records

331d	4y	2X	12226	3.8%	475.8
299d	3y	2X	11661	3.9%	464.6

Dam of —
Sunrise Farms Atlas Burke (VG)

365d	5-0	2X	28557	3.8%	1080

MONTVIC RAG APPLE SOVEREIGN 155159C

Excellent - sold at $4,075
Twice All-Canadian
287 Tested Dtrs. to 1024 lbs.
Nine All-Canadian progeny

A B C INKA MAY 559038C

Excellent
All-Canadian 4-yr-old, 1947

365d	4y	3X	24141	4.07%	1128

PENSTATE TOPSY LIBBY PATHFINDER 833471

4 H T Daughters
2 with 755 and 839 lbs., 2X
Sire, 1st Get, Penna. Farm Show and B & W, 1954.

PAULINE INKA ORMSBY VEEMAN 2262070

2 "Excellent" daughters with 755 and 859 lbs., 2X
Dam, Hon. Ment. All-Am. Prod., '54-55.

WINTERTHUR FOBES POSCH VICTOR 800000

EX-Silver Medal Prod. Sire
26 A R Daughters
1 with 1103 lbs., 6y, 3X
11 from 606 to 795 lbs.

WINTERTHUR NEBSKA POSCH DAD UFANQA 2061870

Fat 365d	2½y	586.50
Milk 2X	4.3%	13548.00

CORNELL BLEND REPEATER 776652

Good Plus
15 H T Daughters

1 - 341d	7½y	2X	20374	4.0%	810
2 - 365d	8y	2X	18438	3.3%	605

SUNRISE FARMS PATSY LENOX BURKE 2692023

DHIA Record:

300d	4y	2X	10131	316.5

Maternal sister - 896 lbs., 2X, 4.1%
Her dam has 138,141 milk, life.

Hamp's HOLSTEIN HILL

Mr. and Mrs. Reid Hampton & Family **(Phone 3603)** **GRAY, GEORGIA**

REVELATION TOPS HONOR LIST

Completing The First Three-Generation Group Of Leading Honor List Sires

Back in 1930 North Star Joe Homestead wrote a new chapter in Honor List History by becoming the first All-American show bull to ever lead the Honor List. Only one other All-American show bull has since accomplished this feat and Joe is still the only All-American aged bull to do so.

When Governor of Carnation, a son of North Star Joe Homestead, topped the Honor List in 1944, Governor and Joe became the second sire and son to both top the list. There are still only two such two-generation groups.

History was really written, however, in 1951 when Governor was again the Leader with the all time high of 690 points. We quote from the August 16, 1952 issue of the "World" regarding the 1951 Honor List sires. "Not only is Governor the individual leader, but he leads the four leading sire-son pairs of the year; the 17 leading three-generation groups and the two leading four-generation groups, in every case setting a new all time high mark."

Governor and Revelation are the all time high sire and son with 1066 points followed by Governor and Carnation Governor Imperial with 1021.

Governor also sired two All-American Gets including the highest producing All-American get of all time.

Now Carnation Homestead Revelation leads the 1958 Honor List with 415 points to complete the first and only three-generation group of Leading Honor List sires.

Revelation ranks seventh among the lifetime Honor List point winners and the end is not yet. There are still many Revelation daughters to be heard from.

The distinguishing characteristic of the Carnation Bloodline is the remarkable combination of outstanding type together with dependable performance generation after generation.

If you want heavy, persistent production, long life, high fertility, good type, and the ability to breed on generation after generation let us tell you how you can profit by the 49 years of constructive breeding back of the Carnation Bloodline.

A letter or post card will bring you complete information on young bulls, or on our select mating program via frozen semen.

Carnation Milk Farms

CARNATION MILK FARMS

Dept. 283

Carnation, Washington

Calf Manna FED

NORTH STAR JOE HOMESTEAD →

Leading Honor List Sire 1930
All-American Aged Bull 1924
Sire of Governor of Carnation

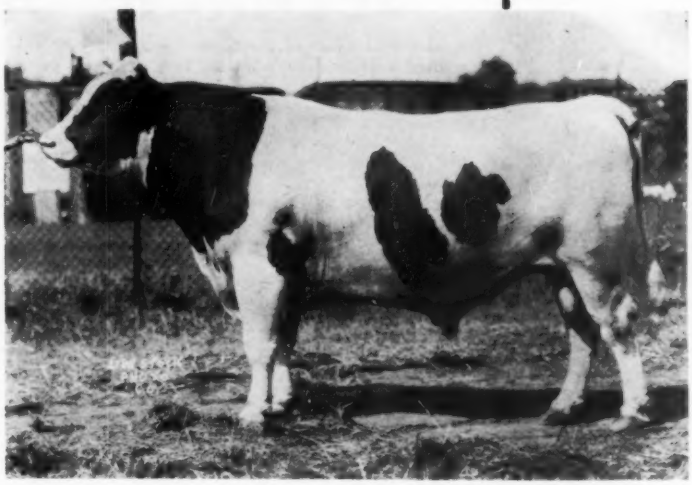

GOVERNOR OF CARNATION →

Leading Honor List Sire
1944 and 1951

Sire All-American Get of Sire
1939 and 1940

Sire of Carnation Homestead
Revelation

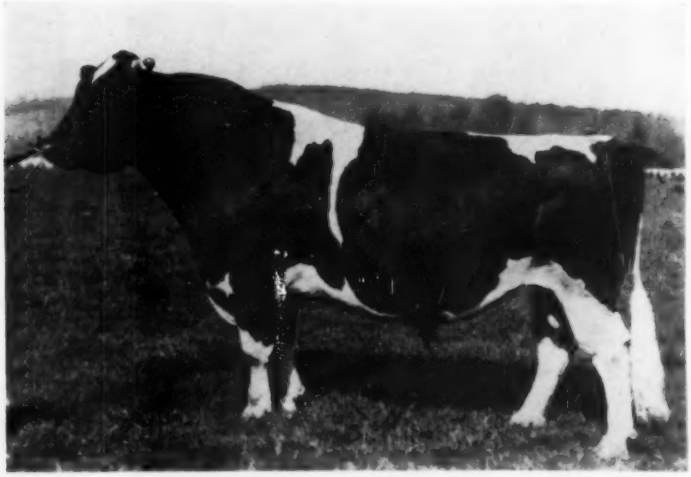

CARNATION HOMESTEAD REVELATION →

"Excellent and Gold Medal"
Leading Honor List Sire 1958

See following page for pictures and information on present day Carnation herd sires.

SPEAKING OF SIRES

We have had some of the breed's great sires in the past, but we are convinced that the sires pictured herewith make up the best herd sire battery in the 49 year history of Carnation Milk Farms.

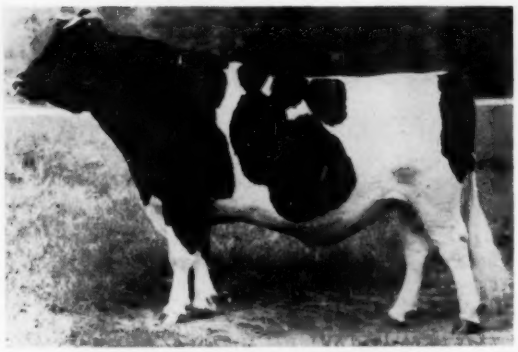

CARNATION MADCAP BUTTER BOY
"Excellent" Silver Medal Type Sire of Reserve All-American Get 1958. Watch for his offspring on the 1959 Show Circuit.

FRASEA IDEAL PILOT
"Very Good" Gold Medal Sire
31 Classified daughters average 85.4 His oldest daughters in our herd just coming into production.

CARNATION PROFESSOR
"Excellent" Gold Medal Sire
His daughters have records up to 1102 lbs. Fat.

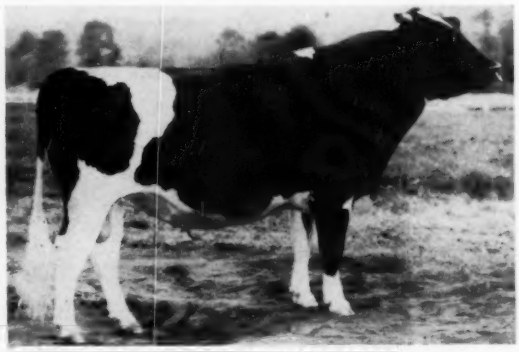

CARNATION ROYAL LANCER
"Excellent"
H. M. All-American two-year-old 1958.

CARNATION ROYAL MASTER
Not yet classified
Out of Lakefield Fobes Delight. We have a lovely group of calves by him.

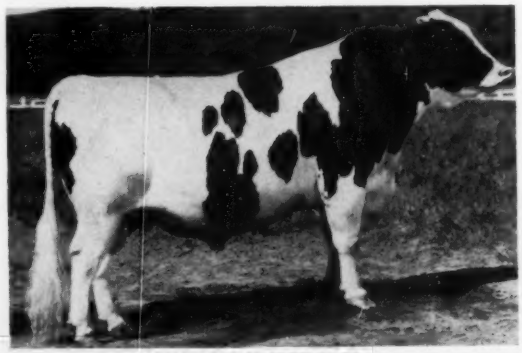

CARNATION MARAUDER
Not yet classified.
His "Very Good" dam completes a five-generation group of cows that average 31,465 lbs. milk, 1211.7 lbs. fat.

We have richly bred sons of the above sires, backed by generations of heavy production and good type. Frozen semen from them is available for select matings. Complete information on request.

Carnation Milk Farms

CARNATION MILK FARMS

Dept. 283

Carnation, Washington

Calf Manna FED

Holstein-Friesian World

August 22, 1959

Honor List Sires for 1958

For the 37th year we proudly present a distinguished group of Honor List Sires. The 1958 Honor List Leader, Carnation Homestead Revelation (EX-GM), sets a new mark by rounding out the only 3-generation group of Honor List Leaders in the history of this compilation. His grandsire, North Star Joe Homestead, was Leader for 1930, while Governor of Carnation was Leader two different years — 1944 and 1951. All are former herd sires for Carnation Milk Farms, Carnation, Wash.

Honor List Sires are arrived at by the same point system that determines the Honor List Owners (**World**, Aug. 8). However the points for each animal on the A R Honor List are credited to her sire rather than to her owner.

The 1958 Leader, Revelation, had 13 daughters whose 17 records totaled 415 points, giving him a comfortable margin over the second place Pabst Sir Roburke Rag Apple (EX-GM).

Revelation was bred in a manner that has proved successful in so many instances at Carnation. His dam, Willowdale Skylark Beauty (VG-1174 f.) was a great individual brought into the herd to be bred to their main herd sire of that time, Governor of Carnation. The resulting calf was Revelation.

It is interesting that his daughters' records on the 1958 Honor List were made at ages ranging from 2 years 3 months to 9 years 9 months, so he is not out of the picture yet. Incidentally his four top daughters for the year finished with 1133, 1112, 1027 and 1005 lbs. fat respectively. Revelation was fourth on the 1957 list.

Pabst Sir Roburke Rag Apple (EX-GM) came up from 23d place in 1957 to a strong second for 1958 with 379 points on his daughters' 16 records. Although this popular sire has been with the Curtiss Improved Stud Service for some time, all his daughters records on the 1958 Honor List were made at Mooseheart (Illinois), the herd where he was proved. He was bred by Pabst Farms, Oconomowoc, Wis., and is a son of Pabst Roamer (EX-GM) and Pabst Burke Rag Apple DeKol (EX-GMD-774f). More than half of the records credited to him in 1958 were on 2, 3 and 4-yr-old daughters, so here is another sire whose accomplishments are just under way.

With the highest average points per record for any sire with more than four records, Skokie Golden Prince (VG-GM sire of three 1958 Honor List Leaders) comes in third—8 records, 341 points. Bred by Elmwood Farms, Lake Forest, Ill., and later sold to NOBA, he is followed by another former Elmwood sire, Ravenglen Creation (EX-GM) with 11 records and 324 points. Creation was bred by Ravenglen Farms, Antioch, Ill., and is now at Southern Illinois Breeding Association.

Hallrose Progressor (EX-GM), the former Carnation herd sire, stands fifth and is the final sire to have above

CARNATION HOMESTEAD REVELATION 943802 (EX-GM) Leading Honor List Sire 1958 with 415 points. He completes the first 3-generation group of Leading Honor List Sires. Carnation Milk Farms, Carnation, Wash.

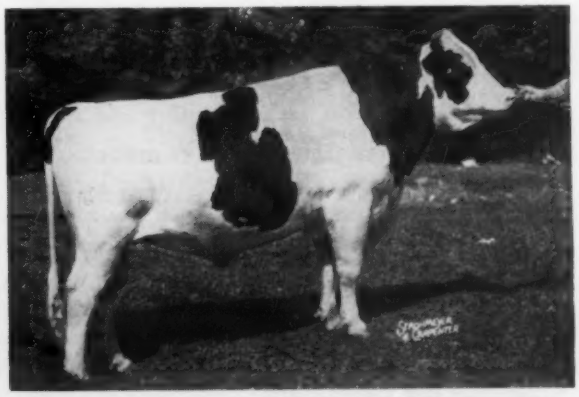

PABST SIR ROBURKE RAG APPLE 1024453 (EX-GM) Moved into second place in 1958 with 379 points. Bred by Pabst Farms, Inc. and developed by Mooseheart; he has long been a valued member of the Curtiss stud.

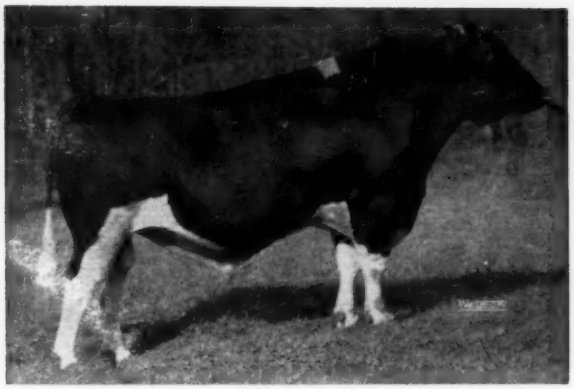

SKOKIE GOLDEN PRINCE 1079736 (VG-GM)
In third place with 341 points. Bred and developed by Elmwood, his last days were spent at NOBA.

RAVENGLEN CREATION 1126982 (EX-GM)
Stands fourth with 324 points. Bred by Ravenglen Farms, born and proved at Elmwood, he is now at the Southern Illinois Breeding Co-Op.

300 points. It is of note that these five highest sires, and the two directly following also, are all Gold Medal Sires, with five of the seven classified Excellent.

Lifetime Point Winners

While a few of the top lifetime point winners added substantially to their totals, the only change in standing in the list of Leading Lifetime Point Winners from the preceding year is that Pabst Sir Roburke Rag Apple and Pabst Comet (VG-GM) switched positions.

Posch Ormsby Fobes 14th (EX-GM), Pabst Roamer (EX-GM) and Governor of Carnation are still well ahead of their nearest competition. With the expected inclusion of HIR records on the Honor List in another year, it may well be anticipated that there will be considerably greater changes in standings in future years.

To the pedigree minded, it will be noted that Wisconsin Admiral Burke Lad (VG-GM) appears with three sons—Pabst Roamer (EX-GM), Pabst Regal (EX-GM) and Pabst Comet (VG-GM); while Governor of Carnation and Carnation Homestead Revelation (EX-GM) are the only other two-generation combination.

In the Sire and Son category for 1958 only, Pabst Regal (EX-GM) and Pabst Reburke Duke (GP-GM), the Harden Farms herd sire, together total 448 points. In second as a pair is Pabst Roamer (EX-GM) and Pabst Sir Roburke Rag Apple (EX-GM) with a total of 418 points.

The Leading Honor List Sires from 1922 through 1958; Leading Lifetime Point Winners; and the Honor Sires of 1958 are shown in the accompanying tabulations.

Leading Lifetime Point Winners

	New Pts.	Total Pts.	Total Yrs.
1. Posch Ormsby Fobes 14th (EX-GM)		3956	15
2. Pabst Roamer (EX-GM)	39	3677	12
3. Governor of Carnation		3450	19
4. Pabst Regal (EX-GM)	182	2950	10
5. Wisconsin Admiral Burke Lad (VG-GM)	25	2464	12
6. Dunloggin Lochinvar Prince (EX-GM)	105	2413	9
7. Carnation Homestead Revelation (EX-GM)	415	2363	8
8. Pabst Comet (VG-GM)	132	2204	8
9. Lauxmont Rag Apple Autocrat (VG-SMP)		1801	5
10. Rose Hill Emperor Governor (SMP)	27	1693	5
11. Matador Segis Ormsby		1612	12
12. King Posch Ormsby of Winterthur		1592	7

Leading Honor List Sires 1922 to 1958

		Points
1922	King Korndyke Pontiac 20th	250
1923	Sir Veeman Korndyke Pontiac	329
1924	King Tweede Spring Farm	228
1925	Echo Sylvia King Model	339
1926	Echo Sylvia King Model	324
1927	Echo Sylvia King Model	301
1928	Sir Pietertje Laura Piebe (Points for milk discontinued)	252
1929	Winterthur Bess Ormsby Boast	206
1930	North Star Joe Homestead	179
1931	Ormsby Sensation 45th	117
1932	Marathon Bess Burke	267
1933	Jemima Riverside Boast Ormsby Dad	255
1934	Jemima Riverside Boast Ormsby Dad	250
1935	King Bessie Ormsby Pietertje	277
1936	King Posch Ormsby of Winterthur	244
1937	Winterthur Bess Ormsby Great	284
1938	Winterthur Bess Ormsby Great (New Base adopted for computing points)	232
1939	Matador Segis Ormsby	350
1940	Chief Piebe Ormsby Burke	222
1941	King Posch Ormsby of Winterthur	268
1942	King Posch Ormsby of Winterthur	204
1943	Posch Ormsby Fobes 14th	209
1944	Governor of Carnation	241
1945	Posch Ormsby Fobes 14th	402
1946	Posch Ormsby Fobes 14th	438
1947	Posch Ormsby Fobes 14th	575
1948	Pabst Roamer	498
1949	Posch Ormsby Fobes 14th	600
1950	Pabst Regal	474
1951*	Governor of Carnation	690
*	A 15-month period due to fiscal year change	
1952	Pabst Comet	505
1953	Rose Hill Emperor Governor	548
1954	Lauxmont Rag Apple Autocrat	594
1955	Lauxmont Rag Apple Autocrat	543
1956	Pabst Regal	321
1957	Clarkdale Gloria Transmitter	409

Honor List Sires 1958

	Records	Points
1. Carnation Homestead Revelation 943802	17	415
2. Pabst Sir Roburke Rag Apple 1024453	16	379
3. Skokie Golden Prince 1079736	8	341
4. Ravenglen Creation 1126982	11	324
5. Hallrose Progressor 808292	13	307
6. Pabst Reburke Duke 1112211	11	266
7. Clarkdale Gloria Transmitter 1059819	11	224
8. Zimmerman Star Pansy Ideal 1009371	10	240
9. Skokie Benefactor 1199324	3	228
10. Pabst Roamer Pride Jess 954678	8	195
11. Napstahos Royal Regis Pontiac 1054352	7	193
12. Zimmerman Royal Star Alan 1080016	6	183

	Records	Points
13. Pabst Regal 901195	9	182
14. Franlo Gen Treasure Model 1028260	8	171
15. Wis Leader 915940	7	170
16. Pabst Roagel Crusader (Twin) 1145612	4	160
17. Chinook Pepper Fury 1207343	7	157
18. B D I Linegov Andy 1044676	6	150
19. Burkov Inka De Kol 1038509	3	147
20. Successor Montvic Veediction 1033772	4	138
21. Nisqually Hazelwood Monitor 1026298	5	135
22. Frasea Segis Vrouka Jewel 1226459	6	133
23. Pabst Comet 959466	6	132
24. Weejoe Gracious Wintorias 976710	6	130
25. Lange Re-Charity 1190953	5	125
26. Winterthur Victor Select Arab 951058	4	124
27. Osborndale Ivanhoe 1189870	5	122
28. Rolling Knoll Golden Stroke 1148087	5	121
29. Pabst Reburke Belmont Tidy 992853	4	115
30. Wis Masterpiece Ormsby 1080157	5	110
31. U N H Dauntless President 1071565	3	107
32. Dunloggin Lochinvar Prince 915469	3	105
33. Weber Burke Bubbles Sensation 1113263	3	105
34. Mooseheart Prince 970204	3	104
35. Zimmerman Prince Star Royalist 1009372	5	101
36. Zimmerman Panstar Rosa (Twin) 1156775	4	96
37. Hamaret Preferred Arab 1027136	2	95
38. U N H Ormsby Regal 1104276	2	94
39. Franlo Roebuck Regent 1058625	2	90
40. Carnation Imperial Madcap Lad 837650	4	89
41. Carnation Madcap Butter Boy 1152252	3	89
42. Exranco Perfect Knight 1105878	3	88
43. Carnation Professor 1054493	3	83
44. Sovereign Cochran 1007680	3	81
45. Winterthur Fobes Select Dorian 1055367	4	80
46. Sir Bess Ormsby Fobes Dean 761977	2	75
47. Swall Farms Inka Segis 1149495	3	71
48. Triune Fobes Mechthilde 822837	2	70
49. Winterthur Alert Zeus Fast 1140884	2	70
50. Sir Bess Burke Dora Lad 1191185	4	68
51. Penstate Topsy Marksman 955606	3	67
52. Lyon Brook Wallie Queen 1190632	2	65
53. Dunloggin Deen Var 877828	2	64
54. Osborndale Tovarich Champion 846477	3	62
55. Roeland Reflection Sovereign 229512 C	2	62
56. Napstahos Sir Amber Segis 855235	3	61
57. Skokie Prince Regent 1038811	2	60
58. Cash-Mar Ormsby Jerry 1138441	3	59
59. Elmer Brook Aristocrat Homestead 986294	2	59
60. Skokie Creation Governor 1206586	2	59
61. Mooseheart Excellency 1156059	3	58
62. Lakefield Winterthur Victor Fobes 1005816	2	57
63. Carnation Ensign 925403	2	56
64. Buttercup Dunloggin Prince 1182925	1	55
65. Chinook Hazel Gus 1123765	2	55
66. Ileana Viscount Dagmar 1118294	2	55
67. Morsanco Tidy Agatha Lad 962217	2	54
68. Taylaker Ormsby Gettie Thunder 1141166	2	54
69. Mooseheart Supreme 1109640	2	53
70. Sherwood Acres Heilo Comet 1060874	2	53
71. Wis Ideal Concentrate 1098656	2	53
72. Carnation Black Magic 873322	2	52
73. Jackmark Design 884334	2	52
74. Burke Fobes Abbekerk 833599	2	51
75. Curtiss Candy Dandy Curtiss 1054406	2	51
76. Buttercup Dunloggin Var Master 1072626	2	50
77. Carnation Progressor Spofford 1072341	2	50
78. Dunloggin Elmaster 863709	1	49
79. Hilltop Transmitter King 1169368	2	49
80. Weix Pilot Mistress Beacon 1033578	1	49
81. Dunloggin King Var 903720	2	48
82. Frasea Wayne Netherland 182991 C	2	48
83. Pabst Raven Count 1195760	3	48
84. Weber Junior Burke Lad 1192875	2	48
85. Zimmerman Bell Boy 1156779	1	48
86. Lauxmont Admiral Lucifer 769170	2	47
87. U N H Chieftain Sparkler 1158569	2	46
88. Weber Haze-Burke Paul (Twin) 926593	1	46
98. Zimmerman Panstar Beach 1156771	1	46
90. King-P-F-Johan One-Nine-One Klaver Di-P 921330	2	45
91. Pabst Roamer Dean Walker Lad 981360	2	44
92. Curtiss Candy Della Bomber 975683	1	43
93. Sir Cascade Joe Homestead 771491	2	43
94. Ravenglen Triune Barb 1076609	2	42
95. Stockton Perfection 1155313	2	42
96. Carnation President 1090974	2	41
97. Polytechnic Governor Gettie 1156593	2	41

HALLROSE PROGRESSOR 808292 (EX-GM)

In fifth place with 307 points. Bred by S. B. Hall, he was long a popular herd sire at Carnation.

	Records	Points
98. DuPage River Champion Corp 1023720	2	40
99. Leongard Perfection Ollie Frost 948233	1	40
100. Napstahos Julius Duke De Kol 1054346	2	40
101. Pabst Win 1109723	2	40
102. Teakay Beau Sexton 1206212	2	40
103. Poestenkill Burke Gerben 1154817	2	39
104. U N H Schoolmaster 1181068	1	39
105. Pabst Roamer 859213	2	38
106. Gray View Burke Picadilly 1167512	2	37
107. Hilltop Transmitter Duke 1193017	2	37
108. Skokie Golden Cross 1152908	2	37
109. Skokie Regent Supply Master 1130099	1	37
110. Pabst Statesman 1091411	2	36
111. Clover Lawn Pet Sir Pietertje 795164	1	35
112. De Maas Paulus Ormsby 828939	2	35
113. Hurlwood Conqueror 1026115	1	35
114. Pabst Sir Comet Oliver 1070036	2	35
115. Penvale Sovereign Lenox 1045874	1	35
116. Stockton Rex 1053058	2	35
117. U N H Marathon Conqueror 1038591	1	35
118. Admiral Ormsby Fobes Beechwood 2d 716662	1	34
119. Maytag Sunnyside Fobes Burke 1081832	1	34
120. Sir Pabst De Kol 1216078	1	34
121. S J C Valley Emperor Star 857269	1	34
122. Chinook Monitor Challenger 1100523	2	33
123. Rex Dunloggin Royal Var 1027887	1	33
124. Exranco Bess Hope (Twin) 1181562	1	32
125. Rocky Hill Jo Mary Montvic 1055407	1	31
126. Adohr Bellboy Celebrity 1129271	1	30
127. Barta Ormsby Fobes 850298	1	30
128. Hunt Gov-Inka A A B A Lad 965031	2	30
129 Shaws Dauntless Avalon 959314	1	30
130 Sutten Oaks Confident Pabst 1038475	2	30
131 Amcana Dictator Model (Twin) 1148993	1	29
132. Carnation Homestead Mooie 758914	1	29
133. Count Posch Wayne 899569	1	29
134. Hartholm Dewdrop Korndyke 151877 C	1	29
135. Newmont Aristocrat 10th 869473	2	29
136. Rembco Texal Sovereign 192634 C	1	29
137. Sweetholm Rag Apple Sovereign 1118688	1	29
138. Winterthur Alert Fobes Delight 1068692	1	29
139. Governor Johanna Pietertje 834251	1	28
140. Oostie Imperial Demonstrator 1011459	1	28
141. Hallrose Hazel Clipper 933054	1	27
142. Napstahos Chip Gettie Fayne 1054344	2	27
143. Napstahos Duke Gettie De Kol 884888	1	27
144. Rose Hill Emperor Governor 743882	1	27
145. Dun-Mar-Lea Sovereign Duke 1188039	1	26
146. Hamaret Glorious Prospector 1156805	1	26
147. Longhurst Cavalier Baleum 119649	1	26
148. Napstahos Apollo Segis De Kol 1079839	1	26
149. Meriwether Buck Hester Triune 1047921	1	26
150. Polytechnic Bess Matador King 1010937	1	26
151. Crownhurst Plutocrat Perfection 875612	1	25
152. Lake Park King Cornflower Rag Apple 970840	1	25
153. Newmont Aristocrat Dean 3d 1090553	1	25
154. Wisconsin Admiral Burke Lad 697789	1	25
155. Amcana Bellboy (Twin) 1003077	1	24
156. DuPage River Ben Champion 985096	1	24

(Please turn to page 236)

Leading Living Lifetime Producers

(July 1, 1959 Listing)

The progress of the breed is nowhere more apparent than in the list of living 200,000 lb. and/or 8,000 lb. cows. Last year's list showed 25 living 200,000 lb. cows. During the year 10 were lost and 15 new ones added to make a July 1 total of 30. Of the 17 living cows with life records above 8000 lbs. fat, 10 were in the list a year ago and seven are new additions.

There continue to be some accretions to the list because of the recent policy of approving DHIA lactations under certain conditions, but the routine additions to the list are also most pleasing.

We are happy to note again that every cow on both lists has been classified. In the 200,000 lb. list, nine are Excellent, thirteen VG and eight GP—or 73% in the two top brackets with none below the top three brackets. In the 8000 lb. list, nine are Excellent, five VG, three GP — over 80% in the two top brackets.

Current Reports

In preparation for this article we wrote to the owners of all of the cows on these lists and have some replies that will be of interest. We are using only the official totals, however, at a uniform cut off date: to avoid subsequent confusion.

Korndyke Beets Jannek Segis (VG), our all-time leader for milk production and crowding the top for butterfat, still seems in good health according to her owner, Clark Bowen, Wellsboro, Pa. He reports that she is still milking from 20 to 24 lbs. a day. She comes in heat regularly. They are now changing to natural service from a young bull and this service took place on the 8th day of July. Clark is particularly anxious to get one more lactation out of her in order to cross the 300,000 lb. mark.

Dunloggin French Mistress, (EX) Ridgely Farms, Stone Ridge, N. Y., has now moved up into second place for milk production into the big time with her 260,000 lb. total. She milked 77.1 lbs. with 3.7 test on her June test and at mid-July was milking about 60 lbs. She is in apparent fine condition but is not yet with calf unless by her most recent service. With the death of the bull Dunloggin Plus and the cow, Dunloggin Mistress Gracious, French Mistress may well be the last living offspring of Dunloggin Woodmaster.

Zeldenrust Pontiac Korndyke, (EX) owned by Ray Bottema, Beech Grove, Ind., is one of the greatest threats to the leaders. From the table it will be noted that her production of 242,927 lbs. milk, 9126 lbs. fat is made in only 3459 days. Ray reports that she is finishing a record which according to their farm figures will be well over 1200 lbs. fat following her 1403 lb. record in the previous year. She is due to calve again August 20 to Rosafe Signet, so there seems to be a lot of future ahead of her.

Minnow Creek Eden Delight, (EX) owned by Meadowfarm, Orange, Va., is Number 4 in the living list of 200,000 lb. cows and with her life average of 4.3% is a very close second in the butterfat department, being the second living and third all-time cow of our breed to exceed 10,000 lbs. J. E. Taylor, her owner, informs us that she calved again in February and started out with 890 lbs. fat in her first month, so there will be more history there, too. She may well be the first to beat Pansco Hazel for butterfat.

Sprucehaven Farm Marie (VG), owned by David F. Grossnickle, Union Bridge, Md., is another that has come into sixth place in the current living 200,000 lb. list, in less than 4000 days on test. Her figures in this report are 3745 days, but she should make another substantial addition as she

LIVING 8000-LB. FAT COWS

(As of July 1, 1959)

	Days	Milk	%	Fat
Korndyke Beets Jannek Segis 2065418 (VG)	5647	292168	3.6	10485
Clark Bowen & Sons, Wellsboro, Pa.				
Minnow Creek Eden Delight 2494802 (EX)	4500	238940	4.3	10374
Meadowfarm Dairy, Orange, Va.				
*Dunloggin Mistress Gracious 2354812 ((EX)	4321	226000	4.2	9431
Lodestar Farms, Newton, N. J.				
Dunloggin French Mistress 2334619 (EX)	4262	260160	3.6	9377
Ridgely Farms, Stone Ridge, N. Y.				
Penstate Inka Pathfinder Star 2472441 (EX)	4122	220930	4.2	9308
Pennsylvania State University, University Park, Pa.				
Piebe Ormsby Maybelle 2309979 (VG)	4558	230884	4.0	9262
Glen Shreve, Damascus, Ohio				
U N H Mike Liza 2584378 (VG) (GM)	3587	220740	4.2	9201
University of New Hampshire, Durham, N. H.				
Zeldenrust Pontiac Korndyke 2649438 (EX)	3459	242627	3.8	9126
Ray Bottema, Beech Grove, Ind.				
Kyland Koba Girl 2606722 (GP)	3873	215425	4.0	8717
W. D. Klye, Jr., Oconomowoc, Wis.				
Sprucehaven Farm Marie 2737721 (VG)	3745	232920	3.7	8576
David F. Grossnickle, Union Bridge, Md.				
Elmer Brook Elaine Inka Piebe 2308652 (EX) (GM)	4835	232870	3.6	8430
H. O. Elmer, Monticello, Wis.				
Constance Korndyke Veeman 2542139 (EX)	3503	227929	3.7	8413
Ronald Chapman, Ruthven, Iowa				
S P S M Bessie Osborndale Carnation 2395145 (VG)	5029	238022	3.5	8392
State Prison of Southern Michigan, Jackson, Mich.				
Marshline Ormsby Blossom 2192746 (EX)	5180	215603	3.8	8183
Kent E. Whipple, Savannah, N. Y.				
Dunloggin Fond Anna 2339616 (GP)	4381	220861	3.7	8069
Francis J. Gomez & Russell L. Pattengell, Lakeville, Conn.				
Miss Valentine Hazelwood Burke 2335956 (EX) (GM)	4569	194639	4.1	8041
The Henry Farm, Greeley, Colo.				
Mooseheart Princess Star 2995763 (GP)	2709	174657	4.6	8017
Mooseheart, Mooseheart, Ill.				

* Died since July 1, 1959

KORNDYKE BEETS JANNEK SEGIS 2065418 (VG)
In 5587d. 292,168 3.6 10,485.

calved May 13, 1959 with a bull calf. Mr. Grossnickle reports that the hot weather has been hard on her but she is milking 70 lbs. a day in July.

Elmer Brook Elaine Inka Piebe (EX-GM) owned by H. O. Elmer, Monticello, Wis., is the highest record Gold Medal Dam. The story about her is not so good, however, as she aborted last November at 17 years — the first cow to lose a calf in the Elmer Brook herd in 15 years. It made made a very sick cow out of her and her production practically ceased. She has been dry since February but has now regained her health and has been bred back to a son of Frasea Ideal Pilot. One of her sons is recently announced as a Gold Medal Sire. This son, four grandsons and two great-grandsons are in use by Southern Wis. Breeders Co-op. which must be some kind of a record or other for our Stud.

Piebe Ormsby Maybelle (VG), owned by Glenn Shreve, Damascus, O., has been on this list for several years, until now with 4558 days on test she has exceeded 230,000 lbs. milk and 9000 lbs. fat, being in fact in sixth place among the living lifetimers and actually fifth at this wrting because of one death above her since the date of computation.

She calved January 6, 1959 but is not milking so well this year. She is not yet with calf but her owner still has hopes.

LIVING 200,000-LB. COWS

(As of July 1, 1959)

	Days	Milk	%	Fat
Korndyke Beets Jannek Segis 2065418 (VG)	5647	292168	3.6	10485
Clark Bowen & Sons, Wellsboro, Pa.				
Dunloggin French Mistress 2334619 (EX)	4262	260160	3.6	9377
Ridgely Farms, Stone Ridge, N. Y.				
Zeldenrust Pontiac Korndyke 2649438 (EX)	3459	242627	3.8	9126
Ray Bottema, Beech Grove, Ind.				
Minnow Creek Eden Delight 2494802 (EX)	4500	238940	4.3	10374
Meadowfarms Dairy, Orange, Va.				
S P S M Bessie Osborndale Carnation 2395145 (VG)	5029	238022	3.5	8392
State Prison of Southern Michigan, Jackson, Mich.				
Sprucehaven Farm Marie 2737721 (VG)	3745	232920	3.7	8576
David F. Grossnickle, Union Bridge, Md.				
Elmer Brook Elaine Inka Piebe 2308652 (EX) (GM)	4835	232870	3.6	8430
H. O. Elmer, Monticello, Wis.				
Piebe Ormsby Maybele 2309979 (VG)	4558	230884	4.0	9262
Glenn Shreve, Damascus, Ohio				
Constance Korndyke Veeman 2542139 (EX)	3503	227929	3.7	8413
Ronald Chapman, Ruthven, Iowa				
*Dunloggin Mistress Gracious 2354812 (EX)	4321	226000	4.2	9431
Lodestar Farms, Newton, N. J.				
Suzanna King Phoebe 2483113 (GP)	4246	224202	3.5	7954
Carl A. Sprinkle, Sullivan, Ohio				
Fobes Mechthilde Ollie 2417826 (EX) (GM)	4477	224101	3.5	7841
John & Kathryn Bartlett, Oshkosh, Wis.				
*Arlinda Lyons Gerben 2398947 (VG)	4748	221870	3.5	7739
Wally Lindskoog, Turlock, Calif.				
Penstate Inka Pathfinder Star 2472441 (EX)	4122	220930	4.2	9308
Pennsylvania State University, University Park, Pa.				
Dunloggin Fond Anna 2339616 (GP)	4381	220861	3.7	8069
Francis J. Gomez & Russell L. Pattengell, Lakeview, Conn.				
U N H Mike Liza 2584378 (VG) (GM)	3587	220740	4.2	9201
University of New Hampshire, Durham, N. H.				
Joan Segis Inka Posch 2446494 (VG)	3846	218886	3.5	7705
Miss Cecilia A. Trunz, Millerton, N. Y.				
Marshline Ormsby Blossom 2192746 (EX)	5180	215603	3.8	8183
Kent E. Whipple, Savannah, N. Y.				
Kyland Koba Girl 2606722 (GP)	3873	215425	4.0	8717
W. D. Kyle, Jr., Oconomowoc, Wis.				
Ionia Lassie Tobsgirl 2604156 (VG)	3770	213963	3.6	7632
Ionia State Hospital, Ionia, Mich.				
Wal-Co-Farm Alice Walker Fobes 2543097 (VG)	4023	213941	3.2	6763
Walworth County Hospital Farm, Elkhorn, Wis.				
Inka Alcartra Patsy 2364700 (GP)	4662	212478	3.7	7848
Samuel S. Kaufman, Hudson, Ohio				
Alderhurst Rag Apple Della Frances 2361089 (VG)	4033	211391	3.4	7251
John Ummel, Elkhart, Ind.				
Emmons Farms Bessie Speckles 2346681 (GP)	4267	210673	3.5	7378
Ansel Emmons, Morenci, Mich.				
Erindale Marathon Lassie 2391718 (VG)	3260	208280	3.5	7296
Jack R. Budd, Belleville, Mich.				
Holwyn Toni Anora Prilly 2531007 (GP) (GM)	3822	204784	3.5	7237
Fay L. Bouic, Ostrander, Ohio				
Pender Valley Lucky Little Sister 2599196 (VG)	3748	204726	3.5	7142
Mrs. Agnes P. Kane, Addison, N. Y.				
Stanver Ormsby Leona 2350438 (VG)	4170	202851	3.6	7270
Stanley Pulver & Sons, Millerton, N. Y.				
Reklaw De Kol Pontiac Skylark 2489581 (GP)	3912	201475	3.5	7074
W. T. Henderson, Paullina, Iowa				
Henry Home Matchless Fobes 2708756 (GP)		200190	3.5	6819
K. T. Henry, Ogdensburg, N. Y.				

* Died since July 1, 1959

DUNLOGGIN FRENCH MISTRESS 2334619 (EX)
In 4262d. 260,160 3.6 9377.

ZELDENRUST PONTIAC KORNDYKE 2649438 (EX)
In 3459 d. 242,627 3.8 9126
Pictured at 12 y. 9 m.

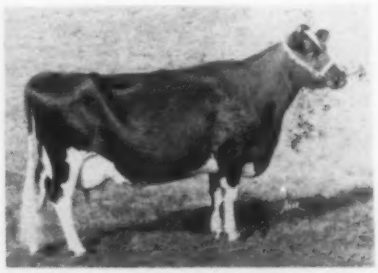

MINNOW CREEK EDEN DELIGHT 2494802 (EX)
In 4500 d. 238,940 4.3 10,374

ALL TIME MILK LEADERS — ABOVE 250,000 LBS.

*Korndyke Beets Jannek Segis 2065418 (VG)	5687	292,168	3.6	10485
Pansco Hazel 1817843 (EX)	4919	281,193	3.8	10599
Genodale Pride Ormsby 1802317 (EX)	5193	271,903	3.4	9228
Ionia Ormsby Queen 1467685 (VG)	4790	267,304	3.2	8600
*Dunloggin French Mistress 2334619 (EX)	4262	260,160	3.6	9377
Essex Suzone Susie 1845181 (VG)	4733	260,142	3.1	7949
Ionia Marathon Texal 1388134 (VG)	5333	260,137	3.2	8255
Penstate Veeman Josie 1611012 (EX)	5394	257,202	3.2	8154
Ormsby Inka Pontiac Girl 1408871 (VG)	5548	251,013	3.8	9499
Kneedmore Blue Belle Wayne 2d 2235397 (GP)	5028	250,922	3.7	9334

* Still living

ALL TIME FAT LEADERS — ABOVE 9000 LBS. or MORE

Pansco Hazel 1817843 (EX)	4919	281,193	3.8	10599
*Korndyke Beets Jannek Segis 2065418 (VG)	5687	292,168	3.6	10485
*Minnow Creek Eden Delight 2494802 (EX)	4500	238,940	4.3	10374
Ormsby Inka Pontiac Girl 1840331 (VG)	5548	251,013	3.8	9499
*Dunloggin Mistress Gracious 2354812 (EX)	4321	226,000	4.2	9431
Dunloggin French Mistress 2334619 (EX)	4262	260,160	3.6	9377
Kneedmore Blue Belle Wayne 2d 2235397 (GP)	5028	250,922	3.7	9334
*Penstate Inka Pathfinder Star 2472441 (EX)	4122	220,930	4.2	9308
*Piebe Ormsby Maybelle 2309979 (VG)	4558	230,884	4.0	9262
Genodale Pride Ormsby 1802317 (EX)	5193	271,903	3.4	9228
*UNH Mike Liza 2584378 (VG-GM)	3587	220,740	4.2	9201
*Zeldenrust Pontiac Korndyke 2649438 (EX)	3459	242,627	3.8	9126

* still living

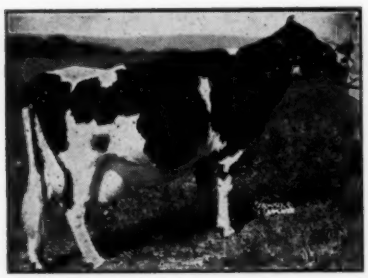

SPRUCEHAVEN FARM MARIE 2737721 (VG)
In 3745 d. 232,920 3.7 8576

ELMER BROOK ELAINE INKA PIEBE 2308652 (EX-GM)
In 4835 d. 232,870 3.6 8430

PIEBE ORMSBY MAYBELLE 2309979 (VG)
In 4558 d. 230,884 4.0 9262

CONSTANCE KORNDYKE VEEMAN 2542139 (EX)
In 3503 d. 227,929 3.7 8413
(Started with fourth lactation.)

DUNLOGGIN MISTRESS GRACIOUS 2354812 (EX)
In 4321 d. 226,000 4.2 9431

SUZANNA KING PHOEBE 2483115 (GP)
In 4246 d. 224,202 3.5 7954
(With a daughter on either side.)

Constance Korndyke Veeman, (EX), owned by Ronald Chapman, Ruthven, Ia. is another well known cow on the list. She has 3503 days on test and with credits of 227,929 lbs. milk, 8413 lbs. fat it is unfortunate that she was not on test during her first three lactations. She was thought to be with calf to Wis Leader but it proved to be a cyst. She has been bred back to Wis Captain and Ronald is now quite sure she is safe in calf. In her last classification she was raised to 92 points and will be out with the Chapman show string this fall. Ronald Chapman reports that her last son by Wis Burke Ideal has been sold to the Nebraska Dairy Breeders' Association with a lifetime breeding interest retained.

Dunloggin Mistress Gracious, (EX), owned by Lodestar Farm, Newton, N. J., comes next in the list of milk producers but moves way up into third place for the living fat list as of July 1, 1959. Her death was reported later in July, so her production story is in the record book.

Suzanna King Phoebe (GP), owned by Carl A. Sprinkle, Sullivan, O., is reported to be in excellent health, calved July 1 last (with the heifer calf by Zeldenrust Treasure Duke, shown in the picture) and is expected to be bred back early this fall to the same sire or Cashmar Ormsby Jerry. She represents generations of breeding in the Sprinkle family. The photo was taken July 15, 1959, at well past 15 years of age. A cow of great power.

Fobes Mechthilde Ollie (EX-GM) owned by John and Kathryn Bartlett, Oshkosh, Wis., is another Gold Medal Dam in the list. She has added over 15,000 lbs. milk and 500 lbs. fat to her figures in our report a year ago; is still in fine shape as the accompanying picture shows with her heifer calf by Frasea Ideal Pilot, dropped June 29, 1959 when the mother was 16 years, 4 months of age. She has three 100,000 lb. daughters, the oldest, Hester, (EX) with over 190,000 lbs. and the next Arline (VG) with 167,000 lbs. See further mention in the listing of leading Dam-Daughter pairs. She had a bout with acetonemia following calving but seems to be recovering nicely.

Arlinda Lyons Gerben (VG), owned by Wally Lindskoog, Turlock, Calif., died in July after the compilation of this list. According to her owner, added production after the closing date of this listing would bring her final production to 222,740 lbs. milk and 7773 lbs. fat. A useful life indeed.

Penstate Inka Pathfinder Star (EX), owned by Pennsylvania State University, University Park, Pa., was the first cow of our breed to make six consecutive 1000 lb. fat records and with her high lifetime average test of 4.2 is nearer the top in butterfat than in milk, although her 220,930 lbs. milk in 4122 days is a great performance in itself. Her fat production of 9308 lbs. puts her fifth on the living list and actually as of this date in fourth position. We understand she had a mummified calf in her latest lactation but is believed to be safely bred again. Recently raised to 92 score on reclassification.

UNH Mike Liza (VG) (GM) (U. of New Hampshire) also rates higher with her fat production with her 4.2% lifetime test. Zeldenrust Pontiac Korndyke is the only cow in the list challenging her for butterfat in less than 4000 days on test. It is our understanding that she is due to calve again this fall, so there seem to be new honors ahead of her. With her dam she holds a top Dam-Daughter production for butterfat, in our breed.

Joan Segis Inka Posch (VG), owned by Miss Cecilia A. Trunz, Millerton, N. Y., had her latest freshening February 10, 1959; is in very good health, going out to pasture with the herd every day. She is milking 40 lbs. a day, according to report of her owner. They intended to breed her back again in July.

Marshline Ormsby Blossom (EX) owned by Kent E. Whipple, Savannah, N. Y., is one of the well known and highly respected cows of the breed. Coming 19 years old in October, she has 5180 days on test. Her last calving was August 12, 1958 (heifer calf by Wis Leader) and in 332 days she has made 14,970 lbs. milk and 565 lbs. fat (2X). She has been bred several times, the last time June 15 and may be with calf.

Kyland Koba Girl (GP), owned by W. D. Kyle, Jr., Oconomowoc, Wis., has 8717 lbs. fat in 3873 days and is going along so well now in her ninth lactation that her owners expect her to pass the 9000 lb. mark, maintaining a 4% lifetime test. Few cows have ever accomplished that feat. She is due to calve again at the end of January. She has surrounded herself with a fine family at Kyland. One of her daughters is expected to be in line for the Gold Medal Dam award soon. She has a son in a Mississippi breeding ring.

Inka Alcartra Patsy (GP), owned by Samuel S. Kaufman, Hudson, O., will soon be 17 years of age. She was last

FOBES MECHTHILDE OLLIE 2417826 (EX-GM)
In 4477 d. 224,101 3.5 7841

ARLINDA LYONS GERBEN 2398947 (VG)
In 4748 d. 221,870 3.5 7739
(Died July 18, 1959).

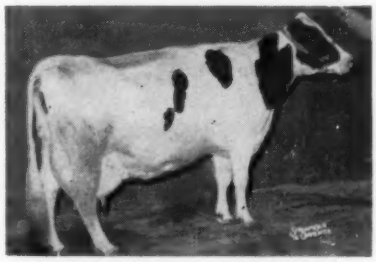

PENSTATE INKA PATHFINDER STAR 2472441 (EX)
In 4122 d. 220,930 4.2 9308

DUNLOGGIN FOND ANNA 2339616 (GP)
In 4381 d. 220,861 3.7 8069

UNH MIKE LIZA 2584328 (VG-GM)
In 3587 d. 220,740 4.2 9201

JOAN SEGIS INKA POSCH 2446494 (VG)
In 3846 d. 218,886 3.5 7705
Pictured at 15 y. 8 m.

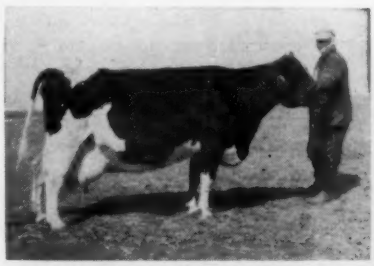

MARSHLINE ORMSBY BLOSSOM 2192746 (EX)
In 5180 d. 215,603 3.8 8183
(Photo at 16 y.)

KYLAND KOBA GIRL 2606722 (GP)
In 3873 d. 215,425 4.0 8717

fresh on March 15, 1958 and according to Ernest L. Hall, manager of Kaufman Farms, is due to calve again in August. According to barn figures she made over 500 lbs. fat in this lactation. She has been a good breeding cow with two daughters and a maternal granddaughter in the 100,000 lb. list. Her oldest daughter has 131,870 lbs. milk, 5094 lbs. fat. A son of Patsy is retained in service, and all together, she has more than 40 descendants in the herd.

Alderhurst Rag Apple Della Frances (VG), owned by John Ummel, Elkhart, Ind., has crossed the 200,000 lb. mark in 4033 days. She has just been turned dry following a 15-year-old record of 18,740 lbs. milk and 638 lbs. fat (an Indiana State record) and is due to calve again in October to the Alderhurst herd sire, Hickory Creek Creator. She comes rightly by her longevity as her dam holds the Indiana state record for 14-year-olds and lived to be 18 years old. The second dam had her last calf at 17 years. Frances will be 17 in December. The picture accompanying was made in July 1959.

Emmons Farms Bessie Speckles (GP), owned by Ansel Emmons, Morenci, Mich. was born October 2, 1942, freshened last on January 9, 1959 (heifer calf by Wis Burke Ideal). She had not been bred back when Mr. Emmons wrote us in July. She has had 15 calves, eight heifers and seven bulls (one set of twins). Starting at 8 years, she made seven consecutive records ranging from 630 lbs. to 724 lbs. The accompanying picture was taken in 1954 at nearly 12 years of age. She is a daughter of King Bessie Ormsby Pietertje 83d.

Erindale Marathon Lassie (VG), owned by Jack R. Budd, Belleville, Mich. has the distinction of fewer days on test than any of the other living 200,000 lb. cows. Her records did not start until she was 6 years old, when she was purchased by Mr. Budd. She had eight consecutive records between 6 and 14 years, ranging from 21,145 up to 27,369 lbs. milk (with 1013 lbs. fat). Her ninth record was completed at 15 years 5 months. She is reported to be safe in calf to Budd Farm Royal Heir. She has two daughters that Jack Budd has high hopes for. A son is owned by Duley Perrin and Ellingsworth & Son, Jeffersonville, Ind. All three of these animals are sired by Jack Budd's Ace bull.

Holwyn Toni Anora Prilly (GP)-GM), another 200,000 Gold Medal Dam, is owned by Fay L. Bouic,

(Please turn to page 236)

ALDERHURST RAG APPLE DELLA FRANCES 2361089 (VG)
In 4033 d. 211,391 3.4 7251
(Photo at 16 years).

EMMONS FARMS BESSIE SPECKLES 2346681 (GP)
In 4267 d. 210,673 3.5 7378

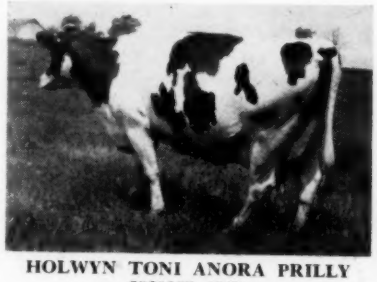

HOLWYN TONI ANORA PRILLY 2531007 (GP)
In 3822 d. 204,784 3.5 7237

REKLAW DeKOL PONTIAC SKYLARK 2489581 (GP)
In 3912 d. 201,471 3.5 7074

MISS VALENTINE HAZELWOOD BURKE 2335956 (EX-GM)
(Included for her 8000-lb. record).

INKA ALCARTRA PATSY 2364700 (GP)
In 4662 d. 212,478 3.7 7848

ERINDALE MARATHON LASSIE 2391718 (VG)
In 3260 d. 208,280 3.5 7296
(Not on test until 6 years old).

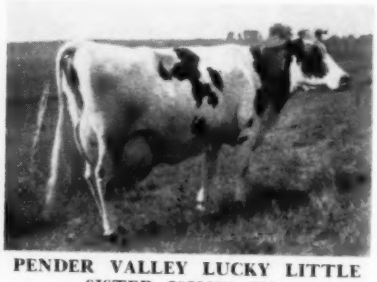

PENDER VALLEY LUCKY LITTLE SISTER 2599196 (VG)
In 3748 d. 204,726 3.5 7142

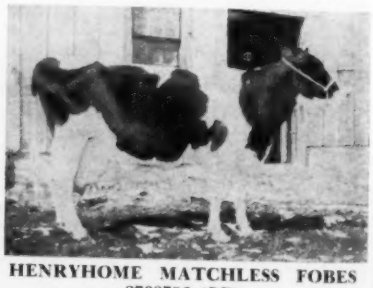

HENRYHOME MATCHLESS FOBES 2708756 (GP)
Life record 200,190 3.5 6819

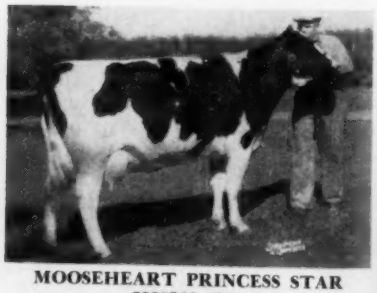

MOOSEHEART PRINCESS STAR 2995763 (GP)
In 2709 d. 174,657 4.6 8017
(youngest 8000-lb. cow of the breed).

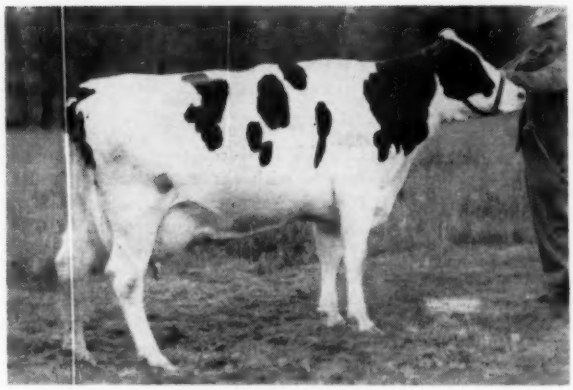

CASH-MAR JERRY MODEST 4406514 (VG)
Her recent sr. 2-yr-old production of 943 lbs. fat on 3X makes her the new National Champion for AR in class.

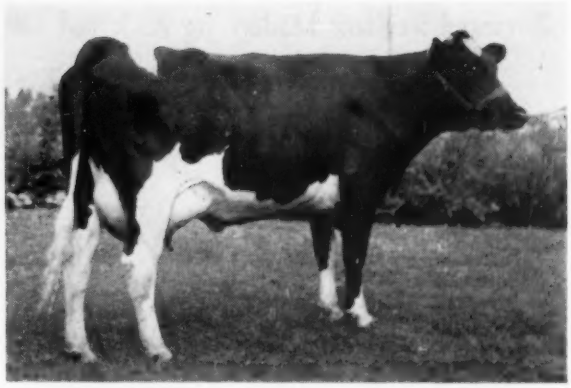

ZIMMERMAN PANSTAR ROYAL SANDRA 4045056
National Champion Sr. 4-yr-old 3X 305d with 25,496 lbs. milk, 3.7%, 933 lbs. fat, AR.

National Leaders in A. R.

In all classifications of Advanced Registry—365 days and 305 day, 3X and 2X—there have been but twelve changes in the list of milk and butterfat class leaders since their publication in the 1958 Herd Sire Issue. This number includes each new record placing in one of the first three positions for milk or fat in any of the four A R classifications. As with the HIR leaders, production levels are so high that it represents real achievement when a name is added to this distinguished list.

Of the twelve changes, six represent championship performances turned in by five new National Champion Holsteins. The remaining six records fall into either second or third spot in the classes concerned.

Yearly — 3X

In the 3X Yearly Division only one name is added but she is the new butterfat champion for the sr. 2-year-olds. Cash-Mar Jerry Modest 4406514 (VG-86), bred and owned by C. M. Bottema, Jr., Bridgeport, Ind., finished this year with 24,293 lbs. milk, 3.9%, 943 lbs. fat to take the butterfat lead in class. Modest is a daughter of Cash-Mar Ormsby Jerry (EX-95), the All-American Aged Bull of 1954 whose sale to NOBA was recently announced.

It is in this 3X Yearly Division that the overall AR Champions appear — Haven Hill Crescent Gewina Count (EX) with 1523 lbs. fat, and Green Meadow Lily Pabst (GP), the highest milk producer of the breed to date with her 42,805 lbs.

Yearly — 2X

Here we have a new milk champion for sr. 3-year-olds and whose record also places second in class for fat. She is Lange Re-Charity Violet 3881863 (VG-89), bred and owned by Walter R. Lange, Watertown, Wis., with 24,066 lbs. of 3.9% milk, 943 lbs. fat. Her sire is the well known Lange Re-Charity (VG-SMT).

Violet is the first addition to this class since Winterthur Fobes Select Camalo (GP) established the previous milk record in 1952. Sugar Creek Happy Mistress 2d, the fat leader, established her 1033.8-lb. mark in 1951.

A change also took place for the jr. 3-year-olds with Stockton Julia Var 4217981, bred and owned by Stockton State Hospital, Stockton, Calif., coming in second for milk with 22,325 lbs.,

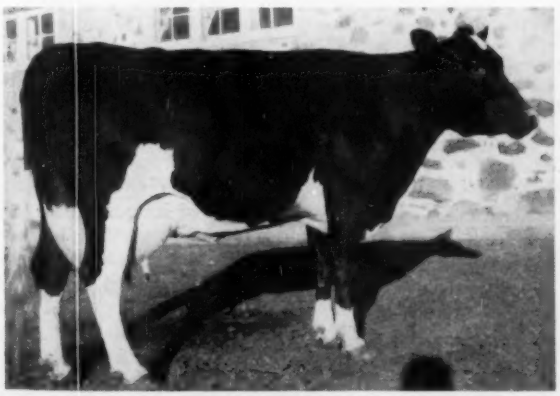

LANGE RE-CHARITY VIOLET 3881863 (VG)
National Champion sr. 3-yr-old milk producer on 2X 365d AR with 24,066 lbs. milk, 3.9%, 943 lbs. fat.

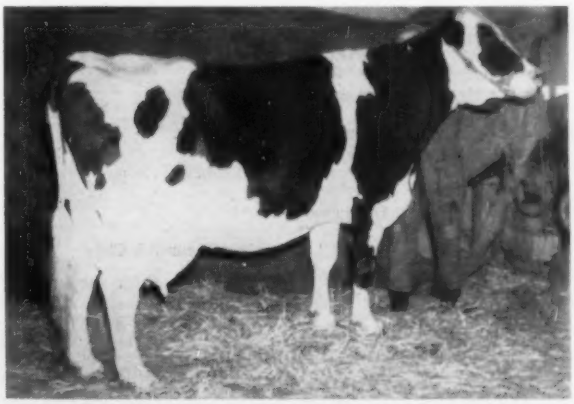

WESTSIDE JOSIE PREFERRED 3444375 (VG)
Highest milk producer on AR 2X 305 days with 25,420 lbs. milk, 3.6%, 911 lbs. fat.

Advanced Registry Leaders for Milk and Fat to July 1, 1959

Yearly Division — 3X Milking

Mature Class

Haven Hill Crescent Gewina Count 2891773 (EX) R. B. McLaughlin, Byron, Ill.	(2)	38878	3.9	(1)	1523	1956
Carnation Homestead Daisy Madcap 2337079 (VG) Carnation Milk Farms, Carnation, Wash.	(3)	36414	4.2	(2)	1511.8	1953
Erindale Dunloggin Anna 2265454 (EX) Jack R. Budd, Belleville, Mich.		33198	4.5	(3)	1479.4	1954
Green Meadow Lily Pabst 2802406 (GP) Merle H. Green, Elsie, Mich.	(1)	42805	2.9		1246.4	1951

Senior 4-year-old Class

Mendocino Cornelia Star 2636632 (VG) Mendocino State Hospital, Talmage, Calif.	(3)	31737	3.9	(1)	1231.0	1950
Minnow Creek Eden Repeat 2542101 (VG) F. K. Merkley, Flint, Mich.	(1)	35250	3.5	(2)	1230.2	1949
Marquette Pride De Kol 1984038 (VG) State House of Correction and Br. Prison, Marquette, Mich.		30637	3.8	(3)	1152.2	1942
Mechthilde Pontiac Segis Lady 687395 (VG) Pottenger Sanatorium Co., Monrovia, Calif.	(2)	32092	3.1		1005.2	1927

Junior 4-year-old Class

Skokie Creation Lill 3667692 (VG) Elmwood Farms, Lake Forest, Ill.	(2)	31150	3.8	(1)	1189	1958
Mendocino Meg Feynette 2466477 Mendocino State Hospital, Talmage, Calif.	(3)	27943	4.2	(2)	1183.1	1948
Carnation Skylark Cathy 3153539 (GP) Carnation Milk Farms, Carnation, Wash.	(1)	32160	3.6	(3)	1162.5	1954

Senior 3-year-old Class

Skokie Princess L Nell 3219192 (VG) Elmwood Farms, Lake Forest, Ill.		23707	4.8	(1)	1146.5	1954
Mooseheart Princess Star 2995763 (GP) Mooseheart Farm, Mooseheart, Ill.		22644	5.1	(2)	1144.6	1952
Skokie Golden Nell 3543356 (VG) Elmwood Farms, Lake Forest, Ill.		24473	4.6	(3)	1115	1956
Mendocino Marie Meg 2466498 Mendocino State Hospital, Talmage, Calif.	(3)	28350	3.7		1035.2	1948
Osborndale Valeria 3342985 (VG) Mrs. W. S. Kellogg, Derby, Conn.	(1)	29270	3.4		985.9	1954
Belwin Johanna Skylark 2651333 (EX) W. D. Kyle, Jr., Oconomowoc, Wis.	(2)	29233	2.9		847.3	1947

Junior 3-year-old Class

Captain Rainbow Topsy 2766846 (GP) Walter Cooke, Lake Odessa, Mich.	(1)	29158	3.8	(1)	1094.9	1950
Buttercup Prince Baker Susie 3872196 (GP) Reinhold F. Zimmerman, Fox Lake, Wis.		25987	4.2	(2)	1093	1957
Mendocino Naida Star 2636633 Mendocino State Hospital, Talmage, Calif.		23088	4.6	(3)	1072.0	1949
Shelter Valley Susie Deen 3270644 (GP) Harden Farms, Camden, N. Y.	(3)	27037			966.0	1954
Minnow Creek Eden Repeat 2542101 (VG) F. K. Merkley, Flint, Mich.	(2)	27851	3.3		906.3	1948

Senior 2-year-old Class

Cash-Mar Jerry Modest 4406514 (VG) C. M. Bottema, Jr., Bridgeport, Ind.		24293	3.9	(1)	943	1959
Zimmerman Belstar Royal Seely 4111408 Lewis A. Zimmerman, Lehighton, Pa.	(1)	25410	3.7	(2)	937	1957
Zimmerman Piebe Star 3200845 Lewis A. Zimmerman, Lehighton, Pa.		23972	3.9	(3)	926.2	1953
Marquette Inka De Kol 2127687 (EX) State House of Correction & Branch Prison, Marquette, Mich.	(3)	24842	3.7		915.8	1944
Fleet Wings Betsy 2407837 W. J. Loufman, Homerville, Ohio	(2)	25090	3.5		885.3	1946

Junior 2-year-old Class

Zimmerman Bestar Royal Sheila 3896921 L. A. Zimmerman, Lehighton, Pa.		24258	4.1	(1)	992	1956
Budd Farm Admiral Kate 3414096 Jack R. Budd, Belleville, Mich.		24162	4.1	(2)	990.2	1954
Mendocino Annette Star 2567787 Mendocino State Hospital, Talmage, Calif.	(2)	26940	3.6	(3)	969.3	1947
Zimmerman Alstar Ideal Eva 4111407 Lewis A. Zimmerman, Lehighton, Pa.	(1)	28147	3.3		926	1958
S P S M Marathon Butter Girl 2500156 (VG) St. Prison of So. Mich., Jackson, Mich.	(3)	26098	3.4		875.8	1947

3.3%, 742 lbs. fat. Naches Colantha Hattie has been first for milk in this class since 1950.

10 Months — 3X

There are more changes in the 305 day 3X Division than in any of the others, with three of these accounted for by Zimmerman bred and owned animals. A new champion for both milk and fat appears in the sr. 4-year-old class — Zimmerman Panstar Royal Sandra 4045056, a daughter of Zimmerman Star Pansy Ideal, bred and owned by Lewis A. Zimmerman, Lehighton, Pa. She has 25,496 lbs. milk, 3.7%, 933 lbs. fat, to give her just a nice lead in fat over Skokie Golden Vickery 3637516 (VG), the Elmwood sr. 4-year-old that enters the list as second for fat with 911 lbs. from 19,424 lbs. of 4.7% milk. As her name indicates, the Skokie entry was bred and is owned by Elmwood Farms, Lake Forest, Ill.

Another Zimmerman heifer comes in with a record that is third for milk, first for fat in the sr. 3-year-olds. She is Zimmerman Belstar Royal Seely 4111408, a daughter of Zimmerman Bell Boy with 24,058 lbs. milk, 3.8%, 910 lbs. fat. And yet another from Zimmerman is second for milk as a jr. 3-year-old—Zimmerman Panstar Royal Sadie 4228785 with 22,479 lbs. milk, 3.4%, 760 lbs. fat.

The final addition in this group is a mature cow who now stands third for milk with 27,444 lbs., and 872 lbs. fat. She is Ideograph Burkgov Inka 3466941 (EX), a well known cow from Sunny Lea Farm, Waukesha, Wis. and bred by Ross H. Gordon, Smithfield, Utah.

10 Months — 2X

One final change rounds out the A R list, this one in the 305-day 2X Division. Westside Josie Preferred 344-4375 (VG), owned by Howard Sisson, Sherburne, N. Y., is the new National Champion milk producer in the mature class with 25,420 lbs. milk, 3.6%, 911 lbs. fat. Bred by Robert J. Howard, Sherburne, N. Y., she is a granddaughter of the newly named Gold Medal Sire, Winterthur Victor Select Arab (VG).

Distribution

As will be noted from the table, the championships are distributed throughout 16 states, with Illinois and Pennsylvania leading because of the efforts of Elmwood Farms and Zimmerman Dairy Farms respectively.

Elmwood accounts for four milk and eight fat championships to total 12, while Lewis Zimmerman has four

in each category with a total of eight. Third is Mendocino State Hospital of California with one milk and three fat championship records.

A R NATIONAL CHAMPIONS BY STATES

	Milk	Fat	Total
Illinois	4	9	13
Pennsylvania	4	4	8
California	1	5	6
New York	3	3	6
Michigan	3	1	4
Washington	3	1	4
Wisconsin	3		3
Delaware	1	1	2
Indiana		2	2
Maryland	1	1	2
Colorado		1	1
Connecticut	1		1
Iowa	1		1
Ohio	1		1
Texas	1		1
Virginia	1		1

Letters - -

FOR "BIG-TIME" ADVERTISING

Editor, **H-F World:**

I hope every dairyman who gets the **World** read Mr. Mortimer's comments regarding the need for greater — **and better** — promotion of milk (**World,** July 25, 1959, page 20). Did you note that his company's promotion expense for coffee is about 7 per cent of the sales dollar? On milk at $3.50 per hundred, this would mean almost 25 cents a hundred for advertising—and I think the retailers and processors should also contribute a substantial amount.

You will remember, Mr. Editor, that I wrote you some time ago along this same line. I said that big-time advertising of fluid milk might well double consumption. With that kind of demand the farmer should certainly be able to get a fair price for his product — far beyond what he gets today. American dairy farmers are not stupid . . . just misled . . . and if a sincere leader were to really "lead," they would gladly kick in the necessary money for effective promotion.

With that kind of money, fluid milk advertising could start to replace some of the beer ads on T.V. Believe me, I'm not laughing at the beer ads—they represent some of the smartest advertising in America. I am sore because it should be, "Reach for a glass of refreshing milk," rather than for a glass of beer. If something does not replace some of the "Oh . . . so . . o . . . refreshing and relaxing" beer ads, it won't be long before the kids will believe they should replace milk with beer on their cereal!

In advertising it is the old American Dollar Bill that counts. If we dairymen kicked in enough to get

Advanced Registry Leaders for Milk and Fat to July 1, 1959

Yearly Division — 2X Milking

Mature Class

Hamaret Queen Prospector 2803453 (EX)	(1)	35565	3.7	(1)	1319.1	1954
Archie Meek, Norwich, N. Y.						
Skokie Golden Joy 3425213 (EX)		27126	4.8	(2)	1301	1957
Elmwood Farms, Lake Forest, Ill.						
Hamaret Queen Prospector 2803453 (EX)	(3)	32388	3.8	(3)	1221	1956
Archie Meek, Norwich, N. Y. and Mrs. G. Low & Son, Milford, N. Y.						
Jean Ormsby Piebe Carnation 2d 2366979	(2)	33525	3.0		1011.0	1950
Beckman Bros., Genoa City, Wis.						

Senior 4-year-old Class

B D I Algodo Olive 3507145 (GP)		23981	4.9	(1)	1178	1957
Dairy Husbandry Research Branch, ARS, Beltsville, Md.						
Nowisco M B B Jean 3040955 (G)		21473	4.9	(2)	1050.5	1954
No. Wis. Colony and Training School, Chippewa Falls, Wis.						
Gray View Joan Pansy 2607785 (EX)	(1)	27885	3.5	(3)	969.0	1951
Harvey A. Nelson & Sons, Union Grove, Wis.						
Naches Pansy 2595637	(2)	26971	3.4		928.6	1951
Clayton F. Allard, Yakima, Wash.						
Mooseheart Roburke Canary 3551357 (GP)	(3)	25606	3.2		815	1957
Mooseheart, Mooseheart, Ill.						

Junior 4-year-old Class

Skokie Golden Clover 3655540 (VG)		22842	4.6	(1)	1049	1957
Elmwood Farms, Lake Forest, Ill.						
Nowisco M B B Alberta 2632612 (G)		19719	5.1	(2)	1007.1	1950
No. Wis. Colony & Training School, Chippewa Falls, Wis.						
Sisson Farm Successor Topsy 3577416 (G)	(2)	25961	3.5	(3)	920	1958
Howard Sisson, Sherburne, N. Y.						
Naches Trilby 2652551 (VG)	(1)	26231	3.4		893.1	1950
Clayton F. Allard, Yakima, Wash.						
Kneedmore Florence Salo 2307775 (GP)	(3)	25089	3.5		872.6	1947
Kneedmore Holstein Farms, Pittsford, Mich.						

Senior 3-year-old Class

Sugar Creek Happy Mistress 2d 3042677		21,403	4.8	(1)	1033.8	1951
Clark Wm. Dellinger, Jeffersonville, Ind.						
Lange Re-Charity Violet 3881863 (VG)	(1)	24066	3.9	(2)	943	1959
Walter R. Lange, Watertown, Wis.						
Exranco Gettie Boon Matador 2734346 (VG)		21622	4.4	(3)	942.5	1951
Excelsior Ranch Co., Ltd., Garden Grove, Calif.						
Winterthur Fobes Select Camalo 2940387 (GP)	(2)	23826	3.8		906.1	1952
H. F. du Pont, Winterthur, Del.						
Adohr Pontiac Mercedes Merry 2352168	(3)	23553	3.6		854.6	1947
Adohr Farms, Camarillo, Calif.						

Junior 3-year-old Class

Knollwood Supreme Neena 3681425		16041	5.7	(1)	914	1957
Daniel I. Mayne, Fairport, N. Y.						
Almeda Salo Pearl 3528334 (VG)		20991	4.3	(2)	911	1956
A. H. Bruce, Northfield, Minn.						
B D I Audoug Clara 3370484		19799	4.4	(3)	863.0	1955
Dairy Husbandry Research Branch, ARS, Beltsville, Md.						
Naches Colantha Hattie 2652552	(1)	22463	3.6		812.1	1950
Clayton F. Allard, Yakima, Wash.						
Windy Shade Dunloch Wayne Canary 2677022 (GP)	(3)	22225	3.6		800.0	1950
Sam J. Johnson, West Chester, Ohio						
Stockton Julia Var 4217981	(2)	22325	3.3		742	1958
Stockton State Hospital, Stockton, Calif.						

Senior 2-year-old Class

Skokie Princess Lilith 2731005 (GP)		20,135	4.6	(1)	932.8	1950
Elmwood Farms, Lake Forest, Ill.						
Skokie Princess Vera 3785611 (EX)		19894	4.7	(2)	928	1956
Elmwood Farms, Lake Forest, Ill.						
Skokie R Golden Bessie 3935090 (VG)	(1)	22293	4.0	(3)	885	1958
Elmwood Farms, Lake Forest, Ill.						
Bobby Rag Apple 3140478 (VG)	(2)	21950	3.4		738.9	1952
Edmund Campbell, Sequin, Texas						
Bo-Cann Crowns Fobes Burke 3549721	(3)	21548	3.7		792.1	1954
Golden Oaks Farms, Wauconda, Ill.						

Junior 2-year-old Class

Skokie Good Nan 3999938 (VG)	(1)	25001	3.9	(1)	984	1958
Elmwood Farms, Lake Forest, Ill.						
Skokie Good Papoose 3914486 (VG)	(3)	21354	4.2	(2)	906	1958
Elmwood Farms, Lake Forest, Ill.						
Plattco Duchess 3441882		20534	4.0	(3)	811.8	1954
George E. Platt Co., Canoga Park, Calif.						
Golden Oaks Champion Bonheur 3688932	(2)	21659	3.0		661	1957
Golden Oaks Farms, Wauconda, Ill.						

Advanced Registry Leaders for Milk and Fat to July 1, 1959

Ten Months Division — 3X Milking

Mature Class						
Mendocino Naida Star 2636633		22103	4.8	(1)	1060.9	1954
Mendocino State Hospital, Talmage, Calif.						
Carnation Skylark Madcap Beth 3406247 (VG)		25436	4.1	(2)	1044	1958
Carnation Milk Farms, Carnation, Wash.						
Good Enough K B K O Frances 2402857 (EX)		27440	3.7	(3)	1026.2	1951
Hickory Creek Farms, McHenry, Ill.						
Pinelee Posch Millie Girl 2153759 (VG)	(1)	29311	3.4		987.6	1947
Chas. R. Hope & Son, Purcellville, Va.						
Homstafa Bess Pontiac Ollie 956054	(2)	27613	2.6		705.6	1933
The W. T. Raleigh Co., Freeport, Ill.						
Ideograph Burkgov Inka 3165941 (EX)	(3)	27444	3.2		872	1958
Senior 4-year-old Class						
Zimmerman Panstar Royal Sandra 4045056	(1)	25496	3.7	(1)	933	1958
Lewis A. Zimmerman, Lehighton, Pa.						
Skokie Golden Vickery 3637516 (VG)		19424	4.7	(2)	911	1958
Elmwood Farms, Lake Forest, Ill.						
Pabst Comburke Belmont 3001716 (VG)		20063	4.2	(3)	876.7	1954
Pabst Farms, Inc., Oconomowoc, Wis.						
S P S M Miss Othello Butter Girl 1892944 (VG)	(2)	24080	3.4		807.6	1942
State Prison of Southern Michigan, Jackson, Mich.						
S P S M King Bessie Florence Ideal 2395141 (G)	(3)	22931	3.1		701.1	1948
State Prison of Southern Michigan, Jackson, Mich.						
Junior 4-year-old Class						
Mendocino Abbekerk Reka 1590126	(1)	24893	3.7	(1)	925.6	1938
Mendocino State Hospital, Talmadge, Calif.						
Harden Farms Deen Jerry 3379025 (GP)		20863	4.3	(2)	906	1956
Harden Farms, Camden, N. Y.						
Yankton Pietje Korndyke Lass 2955209 (VG)		22148	4.1	(3)	900.2	1954
Yankton State Hospital, Yankton, S. Dak.						
Wisfob Heilo Ollie Good Luck 2345248 (GP)	(2)	24567	3.3		821.6	1948
Bo-Cann Farms, Fall River, Wis.						
Cash-Mar Triune 4090202 (EX)	(3)	23320	3.4		787	1956
C. M. Bottema, Jr., Bridgeport, Ind.						
Senior 3-year-old Class						
Zimmerman Belstar Royal Seely 4111408	(3)	24058	3.8	(1)	910	1958
Lewis A. Zimmerman, Lehighton, Pa.						
Pabst Dean Judy 3365310 (EX)		23921	3.7	(2)	886	1956
Pabst Farms, Inc., Oconomowoc, Wis.						
Queen Betsy Segis Ormsby 2189937 (G)	(1)	24288	3.5	(3)	853.1	1944
W. J. Loufman, Homerville, Ohio						
Battels Tietje Pontiac 1408268	(2)	24124	3.0		716.3	1946
Archie Allison, Cheyenne, Wyo.						
Junior 3-year-old Class						
Adohr Roagel Starlet 3808375		21920	4.2	(1)	912	1958
Adohr Farms, Camarillo, Calif.						
Skokie Creation Lill 3667692 (VG)	(1)	22808	3.9	(2)	882	1957
Elmwood Farms, Lake Forest, Ill.						
Harden Farms Duchess Ione 3542786		20647	4.1	(3)	847	1956
Harden Farms, Camden, N. Y.						
DuPage River Elaine Champion 3194034	(3)	22124	3.3		724.4	1954
DuPage River Farm, DeKalb, Ill.						
Zimmerman Panstar Royal Sadie 4228785	(2)	22479	3.4		760	1958
Lewis A. Zimmerman, Lehighton, Pa.						
Senior 2-year-old Class						
Harden Farms Duchess Acacia 4227550 (VG)	(2)	20493	3.8	(1)	773	1957
Harden Farms, Camden, N. Y.						
Zimmerman Bestar Pietje 3896923		18842	3.9	(2)	744	1956
Lewis A. Zimmerman, Lehighton, Pa.						
Carnation Heilo Spofford 1840658		17900	4.0	(3)	718.1	1939
Carnation Milk Farms, Carnation, Wash.						
Pabst Roamer Premella 3211950 (VG)	(1)	20678	3.5		715.6	1954
Pabst Farms, Inc., Oconomowoc, Wis.						
Hi Mary of Curtiss Candy 2729674 (GP)	(3)	20158	3.1		623.7	1950
Curtiss Candy Co., Chicago, Ill.						
Junior 2-year-old Class						
Zimmerman Bestar Royal Sheila 3896921	(1)	21254	4.0	(1)	849	1956
L. A. Zimmerman, Lehighton, Pa.						
Mendocino Fayne Star 3110790		18461	4.4	(2)	817.5	1952
Mendocino State Hospital, Talmage, Calif.						
Pabst Roamer Pride Louise 2489894 (VG)		16784	4.4	(3)	730.9	1948
Pabst Farms Inc., Oconomowoc, Wis.						
Mendocino Hester 1746928	(2)	20583	3.0		625.3	1937
Mendocino State Hospital, Talmage, Calif.						
Mooseheart Akkrummer Cornucopia 1508514	(3)	20532	2.8		659.4	1934
Mooseheart, Mooseheart, Ill.						

one of those beer advertising men we would soon be on the road to success, and fast. By using big-time advertising of fluid milk on T.V. we would not only increase consumption, but up would go the price of fluid and manufactured milk. It would help every dairy farmer from coast to coast.

Mr. Mortimer — one of the nation's top executives—knows what he's talking about. We dairymen should heed his message.

Sincerely,
EDWIN O'BRIEN
Waverly, N. Y.

OMAHA CHAMBER OF COMMERCE, PLEASE NOTE!

Editor, **H-F World:**

I have been reading with keen interest the **World** of May 23d and particularly "We'll see you at the Omaha convention" (page 33).

Too bad I could not join you all there!

Although it is not difficult for me to realize the importance of that city of yours and its unquestioned behaviour as very large livestock market, I do not think it could be called "the world's largest livestock market," considering that the "average of over 38,000 cattle brought weekly to that market" is largely surpassed by our very humble of Liniera, close to Buenos Aires, whose daily average entrance is over 9,000 head (between May 4 to 15—118,874).

Unfortunately, we don't have it close to any of our important centers such as your wonderful Boys Town, world known all over.

Yours sincerely,
GUILLERMO ADOLFO BULLRICH
Buenos Aires, Argentina
South America

A COW TO DO BOTH

Editor,

I read with great interest the article by Roland Ramsay, "Intangibles" (World, May 23, 1959). The man no doubt is a great breeder and his article makes a lot of sense all the way but . . . he did not go into all the angles.

Now I want the early maturing cow so I get paid in full for raising her from her first year's production. This means they must average 500 fat as jr. 2-yr-olds. Then I also want these same heifers to go ahead and give me the eight or ten profitable lactations he speaks of.

These are the kind of cows we **must** breed or face up to failure. I do not believe they simply must be one or

the other. I think we can breed a cow to do both.

One more thing Mr. Ramsay did not mention is the difference in 2X and 3X records when you are selecting a herd sire. It should be pointed out that "high classifying" cows are much easier on 3X milking. "Long life" cows are much easier on 3X also for the simple reason that they are not subjected to the terrific pressures and stress that the high producing 2X cow is. If she has continuous relief, her weakness will not show up.

We are fighting a continuous battle to show a profit. The average dairyman cannot justify milking 3 times a day unless he has a very good surplus animal market.

I like to be able to check my herd sires best when they are backed by high producing 2-time cows that have proven for many generations that they have the kind of mammary system that can take continuous high production punishment. This kind of a bull has a lot less question marks in his pedigree. We will have to check them as close as possible for as many generations as possible and then we still need a 4-leaf clover in each hand.

Laws of heredity do not seem complicated until you apply them. But we can be thankful that the information that is made available by our Association is as good and complete as it is. We are short in a lot of places and the rest must be filled in by the individual breeder.

Yours for an early maturing jr. 2-yr-old that will make at least 500 lbs. fat actual, give her second calf in not less than 14 months, and go on and give you eight or possibly ten profitable lactations and stay pleasing to the eye for the full time. Is that too big an order?

RAYMOND L. PETERSON
Fertile Meadows Farm
Blue Mounds, Wis.

Note: In an earlier letter Mr. Peterson sent the average of 16 2-year-old heifers in his herd — all that have completed HIR records between Jan. 1, 1955 and May 20 1959. Their actual 2X average— 2y 2m, 348 days, 14,672 lbs. milk, 3.68%, 535.3 lbs. fat. — Ed.

The University of Connecticut has accepted a grant-in-aid from American Cyanimid Company to continue studies on diseases of dairy cattle. The grant will be carried out under the direction of Dr. Wayne N. Plastridge. The research under this grant will be directed primarily to the study of vibrio infections in dairy cows with the use of a bacterin. Mastitis studies will also be continued with the use of anti-biotics.

Advanced Registry Leaders for Milk and Fat to July 1, 1959

Ten Months Division — 2X Milking

Mature Class

Skokie Golden Joy 3425213 (EX)		23631	4.7	(1)	1113	1957
Elmwood Farms, Lake Forest, Ill.						
Chinook Monitor Barbee 3194992 (EX)	(2)	25334	4.0	(2)	1013	1956
State College of Washington, Pullman, Wash.						
Nowisco M B B Jean 3040955 (G)		21126	4.5	(3)	958	1956
No. Wis. Colony & Tr. School, Chippewa Falls, Wis.						
Westside Josie Preferred 3444375 (VG)	(1)	25420	3.6		911	1958
Howard Sisson, Sherburne, N. Y.						
Sylvia Dutchland Tensen 2868919 (GP)	(3)	24593	2.7		669.6	1950
Merle H. Green, Elsie, Mich.						

Senior 4-year-old Class

RWJ's Rocky Hill Wayne Supreme 3145077 (GP)		20233	4.2	(1)	843.5	1951
Roger Jessup Farms, Glendale, Calif.						
Minnow Creek Eden Delight 2494802 (EX)		20014	4.1	(2)	827.6	1949
Richard L. Rosenbury, Rochester, Ind.						
Chinook Monitor Barbee 3194992 (EX)	(2)	21961	3.8	(3)	827.4	1955
State College of Washington, Pullman, Wash.						
Carnation Lola Leading Lady 3184222 (G)	(3)	21761	3.6		772.9	1955
William P. Musselman, Newtown, Pa.						
Hamaret Marie Arab 2965190 (GP)	(1)	23304	3.5		813.8	1954
Archie Meek, Norwich, N. Y.						

Junior 4-year-old Class

Winterthur Fobes Great Zajalo 2540238 (G)	(1)	21611	3.9	(1)	837.2	1950
H. F. duPont, Winterthur, Del.						
B D I Empgolin Annette 3507143	(2)	20861	3.9	(2)	809	1957
Dairy Husbandry Research Branch, ARS, Beltsville, Md.						
U N H Mutual Marathon Olive 2972812 (GP)		20156	3.8	(3)	773.6	1954
University of New Hampshire, Durham, N. H.						
Meriwether Rose Oconbro Burke 3676727 (GP)	(3)	20324	3.7		753	1958
John & Kathryn Bartlett, Oshkosh, Wis.						

Senior 3-year-old Class

Carnation Pontiac Beauty 2946079 (VG)		18560	4.4	(1)	816.3	1952
Clayton F. Allard, Yakima, Wash.						
B D I Governor Lady 3143424 (GP)	(2)	20203	3.7	(2)	751.7	1954
U. S. Dairy Division, Beltsville, Md.						
RWJ's Rocky Hill Wayne Supreme 3145077		18877	3.9	(3)	745.5	1951
Roger Jessup Farms, Glendale, Calif.						
E Becker Esther Ormsby Supreme 2798279	(1)	20772	3.3		690.2	1951
Elmer Becker, Watkins, Iowa						
Gray View B D Sugar 3213367 (EX)	(3)	19909	3.5		687.1	1955
Harvey A. Nelson & Sons, Union Grove, Wis.						

Junior 3-year-old Class

Miss Valentine Pabst Hazelwood 2777245 (VG)		17262	4.5	(1)	769.1	1951
C. W. Henry, Greeley, Colo.						
B D I Audoug Clara 3370484 (G)		17577	4.3	(2)	752.5	1954
Dairy Husbandry Research Branch, ARS, Beltsville, Md.						
Christy Homestead Susanna 3108980 (VG)	(2)	19223	3.7	(3)	716.7	1952
Theo F. Christoph, Chilton, Wis.						
B D I Empgolin Annette 3507143	(1)	19336	3.7		706.1	1955
Dairy Husbandry Research Branch ARS, Beltsville, Md.						
Kneedmore Belle Senator Sadie 2634547	(3)	19075	3.4		641.0	1950
Kneedmore Holstein Farms, Pittsford, Mich.						

Senior 2-year-old Class

Skokie Princess Vera 3785611 (EX)		18106	4.5	(1)	810	1956
Elmwood Farms, Lake Forest, Ill.						
Winterthur Zeus Fobes Cajalo 2839151 (G)	(2)	18536	4.0	(2)	748.4	1951
H. F. duPont, Winterthur, Del.						
Skokie Willowdale Vickery 3940843 (VG)		17602	4.0	(3)	703	1958
Elmwood Farms, Lake Forest, Ill.						
Bobby Rag Apple 3140478 (VG)	(1)	19804	3.3		662.8	1952
Edmund Campbell, Seguin, Texas						
Gray View Joan Pansy 2607785 (EX)	(3)	18156	3.4		616.9	1948
Harvey A. Nelson & Sons, Union Grove, Wis.						

Junior 2-year-old Class

Skokie Good Nan 3999938 (VG)	(1)	20996	3.9	(1)	819	1958
Elmwood Farms, Lake Forest, Ill.						
Skokie Supreme Geraldine 3341222 (VG)	(2)	18466	3.7	(2)	677.1	1954
Elmwood Farms, Lake Forest, Ill.						
Los Robles Homestead Ormsby 3348338 (VG)		16541	4.0	(3)	660.0	1954
F. F. Pellissier, Whittier, Calif.						
Larrietta Roamer Miss Aaggie 3412479 (VG)	(3)	17269	3.5		602.1	1955
L. A. Henning, Oconomowoc, Wis.						

National Leaders in Herd Test

During the past year there have been ten additions to the list of Herd Test National Leaders, 3X and 2X, with four of these being new champion producers. While the changes do not seem extensive, it must be remembered that the official HIR leaders are listed for butterfat only, while in AR both milk and butterfat leaders appear. Then too, with individual production at the levels achieved by these leaders, it would indeed be surprising if new champions were crowned any more frequently than they are.

The 3X List

There is just one addition to the list of leaders milked three times daily, but what an addition she is! Jasmine Design Mercedes 3062191 (EX), bred by J. E. Burroughs, Flint, and owned by Jack R. Budd, Belleville, Mich., heads all HIR cows with her 1529 lbs. fat from 33,718 lbs. of 4.5% milk in 365 days at 8y 11m (World, March 28, 1959). Thus she displaces Haven Hill Crescent Gewina Count 2891773 (EX), Rock River Farms' famous AH champion, who is now second with her 1523 lbs. fat, 3.9%, 38,878 lbs. milk in 365 days at 8y 3m, completed in 1956.

Erindale Dunloggin Anna's 1479-lb. record at 11 years is off the list but this Excellent producer remains in third with her 1487-lb. 13-year-old record.

Think of it . . . if you add the best record of each of the three top HIR producers of the breed the total comes to more than 4500 lbs. fat — and each is officially Excellent!

The 2X List

As might be expected, there was more activity in the HIR 2X Leader List than in the three-timers. Here there are nine additions, including new champions for the 14, 15 and 18-year-old classes.

The highest record addition is not a champion although she produced 1280 lbs. fat, 4.0%, 31,907 lbs. milk at 5y 8m. She is S V F Lady Lea Milord 3530332 (VG), bred and owned by Sunny Vale Farms, Lafayette, N. J., who takes third place in the full-aged class. Incidentally her preceding record at 4y 7m of 1098 lbs. fat is third for sr. 4-year-olds. Her latest performance caused the removal of Hamaret Queen Prospector's 8-yr-old 1221 lb. record, although the Excellent "Queen" remains second with her 1319-lb. production at 6y 11m.

An addition to the jr. 4-year-olds also made it with a four-figure record. She is Princess Breezewood R A Patsy 3816059 (GP), bred by Ralph Parker, Salford, Ont., and owned by Gelbke Brothers, Vienna, Ohio. Putting her second in class is her production of 1109 lbs. fat, 3.5%, 31,662 lbs. milk at 4y 2m.

Before taking up the three new champions we will mention two additions to the jr. 2-year-old list. Sammay Remer Oliver 4173854 (VG), bred and owned by the Estate of S. M. Austin, Columbus, Wis., made 953 lbs. fat, 4.5%, 21,042 lbs. milk as a senior yearling to place second. Another Gelbke Brothers cow, Breezewood Mistress Delores 4107018 (GP), was added in third with 830 lbs. fat, 3.5%, 23,738 lbs. milk at 2y 4m. She was bred and made her record in the Gelbkes' Breezewood herd.

Four of the other five additions—including the three champions— appear among the Leading Living Lifetime Producers elsewhere in this issue. The new champions are: Constance Korndyke Veeman 2542139 (EX), who is still going strong in Ronald Chapman's herd at Ruthven, Iowa, with 976 lbs. fat, 3.8%, 25,409 lbs. milk at 14y 10m; Dunloggin Mistress Gracious 2354812 (EX), who died June 8 at Lodestar Farms, Newton, N. J., after making 851 lbs. fat, 4.1%, 20,677 lbs. milk at 15y 3m; and Korndyke Beets Jannek Segis 2065418 (VG), owned by Clark Bowen & Son, Wellsboro, Pa., with 751 lbs. fat, 3.6%, 20,838 lbs. milk at 18y 9m.

The fourth Leading Living Lifetimer in the group is Sprucehaven Farm Marie 2737721 (VG), owned by David F. Grossnickle, Union Bridge, Md., who is third in class with 840 lbs. fat, 3.5%, 24,304 lbs. milk at 14 years.

The final addition is the third place 17-year-old, Traverse Colantha Supreme 2114544 (GP), bred by Traverse City State Hospital and owned by Max Whipple, August, Mich. At 17y

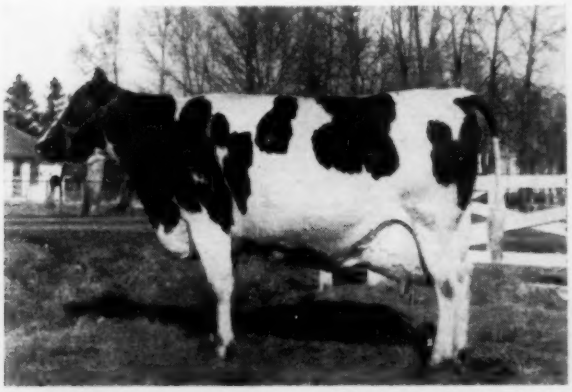

CONSTANCE KORNDYKE VEEMAN 2542139 (EX)
200,000-lb. producer and new National Champion HIR 2X 14-year-old. Owned by Ronald Chapman, Ruthven, Iowa.

JASMINE DESIGN MERCEDES 3062191 (EX)
Highest Butterfat producer of the breed. Owned by Jack R. Budd, Belleville, Mich.

lm she has 667 lbs. fat, 3.4%, 19,586 lbs. milk.

Incidental Intelligence

There are 25 classes listed, 62 individuals, and 70 records. Of the 62 females making the records, 15 are Excellent, 21 Very Good, 16 Good Plus and 10 not classified.

The only 3X cow heading more than one of the classes is famous Fanny Zuba Rock River 1805198 (EX), top at 15 years and 16 years. Repeaters in the 2X division include Lindsay Acres Rag Apple Ellen 3852377 (1073 lbs. fat, jr. 2y; 1032 lbs., jr. 3y); Korndyke Beets Jannek Segis (761 lbs. fat at 16y in addition to the recent 752 lbs. at 18y); and Piebe Lenox Viola 2398079 (GP) (716 lbs. at 17y, 532 lbs. at 19y).

There are at least three dam-daughter combinations represented, and in two instances appears the unusual circumstance of a dam and two daughters on the list. Zimmerman Piebe Star 3200845 is third jr. 2-year-old and her daughters, Zimmerman Star Belle 2708858 and Zimmerman Bestar Royal Sheila 3896921, are first sr. 2-year-old and second sr. 4-year-old respectively.

The only other dam appearing with two daughters consists of Dunloggin Duchess Anna 2017792 (EX-94), third 14-year-old. Her two daughters are Budd Farm Mistress Anna 3938195 (VG), the third jr. 2-year-old, and Erindale Dunloggin Anna 2265454 (EX-95), third for full-aged.

Finally there is Zuba Amarilla King De Kol 1568173 (EX), the third 15-year-old, and her daughter Fanny Zuba Rock River 1805198 (EX), the only 3X cow heading two classes.

HIR LEADERS BY STATES

	2X	3X	Total
Michigan	3	11	14
Pennsylvania	4	6	10
Missouri	2	3	5
New York	4	1	5
California	3	1	4
Illinois		3	3
Indiana	1	2	3
Maryland	1	2	3
New Jersey	3		3
Ohio	3		3
Vermont	1	2	3
Wisconsin	2	1	3
Connecticut	2		2
Kansas	2		2
Maine	2		2
Iowa	1		1
Montana		1	1
Texas	1		1
Virginia		1	1
Washington	1		1

Herd Test National Leaders — July 1, 1959

3X Records (Three Milkings Daily)

	Age	Milk	%	Fat	Year
Junior 2-year-old Class					
Zeldenrust Mistress Roxann 3998939 (VG)	2-0	26817	4.1	1101	1958
Ray Bottema, Beech Grove, Ind.					
Budd Farm Mistress Little Jo 3750202 (VG)	2-5	21468	4.9	1046	1957
Jack R. Budd, Belleville, Mich.					
Budd Farm Mistress Anna 3938195 (VG)	2-4	20469	5.0	1015	1957
Jack R. Budd, Belleville, Mich.					
Senior 2-year-old Class					
Zimmerman Star Belle 2708858	2-6	23347	4.1	952.7	1949
Lewis A. Zimmerman, Lehighton, Pa.					
Zimmerman Belstar Royal Seeley 4111408	2-6	25410	3.7	937	1957*
Lewis A. Zimmerman, Lehighton, Pa.					
Zimmerman Piebe Star 3200845	2-10	23972	3.9	926.2	1954*
Lewis A. Zimmerman, Lehighton, Pa.					
Junior 3-year-old Class					
Captain Rainbow Topsy 2766846 (GP)	3-3	29158	3.8	1094.9	1950*
Walter Cooke, Lake Odessa, Mich.					
Buttercup Prince Baker Susie 3872196 (GP)	3-3	25987	4.2	1093	1957*
Reinhold F. Zimmerman, Fox Lake, Wis.					
Zeldenrust Valiant Lady 3796459 (VG)	3-2	27312	4.0	1092	1957
Ray Bottema, Beech Grove, Ind.					
Senior 3-year-old Class					
Mooseheart Princess Star 2995763 (GP)	3-8	22644	5.1	1144.6	1952*
Mooseheart, Mooseheart, Ill.					
S P S M Burke Pontiac Hengerveld 2855047 (GP)	3-10	29058	3.5	1026.4	1952
State Prison of Southern Michigan, Jackson, Mich.					
Mooseheart Pabst Admiral Lady 3212775 (GP)	3-11	27694	3.7	1020.3	1955*
Mooseheart, Mooseheart, Ill.					
Junior 4-year-old Class					
Penstate Star Inka Lassie 2879640 (VG)	4-0	24409	4.4	1084.0	1952
Pennsylvania State University, State College, Pa.					
Fresco Chief Burke Jo Arleen 3797803 (GP)	4-2	25923	4.1	1053	1957
Fresno State College Foundation, Fresno, Calif.					
Bonheur Rag Apple Clara B 2580398 (GP)	4-1	24294	4.3	1039.2	1949*
Charles R. Hope & Son, Purcellville, Va.					
Senior 4-year-old Class					
Marquette Pride De Kol 1984038 (VG)	4-6	30637	3.8	1152.2	1942*
State House of Correction & Branch Prison, Marquette, Mich.					
Zimmerman Bestar Royal Sheila 3896921	4-8	26905	4.2	1137	1958*
Lewis A. Zimmerman, Lehighton, Pa.					
Princess Boast Ormsby Dean 2307460 (GP)	4-10	29154	3.9	1133.7	1947
Lewis A. Zimmerman, Lehighton, Pa.					
Full-Aged Cows					
Jasmine Design Mercedes 3062191 (EX)	8-11	33718	4.5	1529	1959
Jack R. Budd, Belleville, Mich.					
Haven Hill Crescent Gewina Count 2891773 (EX)	8-3	38878	3.9	1523	1956*
R. B. McLaughlin, Byron, Ill.					
Erindale Dunloggin Anna 2265454 (EX)	13-5	33900	4.4	1487	1956
Jack R. Budd, Belleville, Mich.					
14 Years Old					
Dunloggin French Mistress 2334619 (EX)	14-7	30168	3.6	1085	1958
Ridgely Farms, Stone Ridge, N. Y.					
Audrey Posch 1930238 (EX)	14-2	25572	3.7	948.2	1952*
R. DeWitt & Gertrude Mallary, Bradford, Vt.					
Dunloggin Duchess Anna 2017792 (EX)	14-3	21845	3.8	834.2	1954
Jack R. Budd, Belleville, Mich.					
15 Years Old					
Fanny Zuba Rock River 1805198 (EX)	15-0	26073	3.8	978.6	1951
Clyde Hill Farms, Clyde, Mo.					
Pearl Clover Lawn 3d 1216507 (VG)	15-6	20909	4.6	956.2	1943
W. C. Tullis, Monroe, Mich.					
Zuba Amarilla King De Kol 1568173 (EX)	15-7	22264	3.7	818.0	1947
Clyde Hill Farms, Clyde, Mo.					
16 Years Old					
Fanny Zuba Rock River 1805198 (EX)	16-2	22941	3.7	854.5	1952
Clyde Hill Farms, Clyde, Mo.					
Ormsby Inka Pontiac Girl 1840331	16-6	16585	3.9	644.6	1950*
McDonogh School, McDonogh, Md.					
Ionia Marathon Texal 1388134 (VG)	16-6	19692	3.3	643.0	1947
Ionia State Hospital, Ionia, Mich.					

Herd Test National Leaders — July 1, 1959

3X Records (Three Milkings Daily)

17 Years Old

Pearl Clover Lawn 3d 1216507 (VG)	17-3	18279	4.4	808.8	1945
F. W. Tullis, Monroe, Mich.					
Audrey Posch 1930238 (EX)	17-3	18705	3.8	708.8	1955
R. DeWitt & Gertrude R. Mallary, Bradford, Vt.					
Ruby Grace Colantha 1099050	17-0	14988	4.0	594.8	1943
J. C. Steiner, Billings, Mont.					

18 Years Old

Ormsby Inka Pontiac Girl 1840331	18-1	13966	4.0	564.1	1951*
McDonogh School, McDonogh, Md.					

*Also Advanced Registry Record

2X Records (Two Milkings Daily)

Junior 2-year-old Class

	Age	Milk	%	Fat	Year
Lindsay Acres Rag Apple Ellen 3852377	2-2	23236	4.6	1073	1956
A. H. Lindsay & Sons, Carroll, Maine					
Sammay Remer Oliver 4173854 (VG)	1-11	21042	4.5	953	1958
Est. of S. M. Austin, Columbus, Wis.					
Breezewood Mistress Delores 4107018 (GP)	2-4	23738	3.5	830	1958
Gelbke Brothers, Vienna, Ohio					

Senior 2-year-old Class

Rincon Diana Piebe Bess 3561225 (VG)	2-6	22078	4.0	882.2	1955
Frank S. Corda, Gonzales, Calif.					
Teakay Governor Princess Burke 3282469	2-7	18524	4.7	868.1	1954
Thomas K. Martin, Northridge, Calif.					
Arlinda Dinah Burke Mable 3411911 (GP)	2-9	20753	4.1	858.6	1955
Wallace N. Lindskoog, Turlock, Calif.					

Junior Three-year-old Class

Lindsay Acres Rag Apple Ellen 3852377	3-4	22148	4.7	1032	1957
A. H. Lindsay & Sons, Carroll, Maine					
Knollwood Supreme Neena 3681425	3-5	16041	5.7	914	1957*
Daniel I. Mayne, Fairport, N. Y.					
Fobes De Kol Ormsby Jean 3000180	3-5	16411	5.4	892.2	1953
County Press Farm, Lapeer, Mich.					

Senior three-year-old Class

Hamaret Piebe Arab 3389004 (VG)	3-8	29583	3.8	1110.1	1955
Howard Sisson, Sherburne, N. Y.					
S R D Texans Millie 3516282 (GP)	3-10	26150	3.8	983	1956
S. R. Donaho, Jr., Floresville, Texas					
Nemaha Royal Marie Ormsby 2823337 (VG)	3-8	25408	3.9	980.8	1950
Mrs. H. D. Burger, Seneca, Kans.					

Junior 4-year-old Class

Prince Pica Harest Beth 3704701 (EX)	4-4	27657	4.1	1147	1957
Carl & Harold Gawthrop, Etna Green, Ind.					
Princess Breezewood R A Patsy 3816059 (GP)	4-2	31662	3.5	1109	1959
Gelbke Brothers, Vienna, Ohio					
Roppland Admiral Bonny Posch 3503936 (VG)	4-0	22900	4.7	1079	1956
Ivan Strickler, Iola, Kans.					

Senior 4-year-old Class

Miss Paganok Gingerbread Betty 3324439 (VG)	4-10	29033	4.4	1284	1957
Scott Meyer & Sons, Palmyra, Mo.					
Ann Carnation Dewdrop 3289951 (VG)	4-7	26891	4.2	1128.5	1954
T. A. Burgeson, Grandview, Mo.					
S V F Lady Lea Milord 3530332 (VG)	4-7	27614	4.0	1098	1957
Sunny Vale Farms, Lafayette, N. J.					

Full-Aged Cows

Green Meadow Stella Pancha 3051009 (VG)	9-2	23355	5.7	1333	1957
Duane & Velmar Green, Elsie, Mich.					
Hamaret Queen Prospector 2803453 (EX)	6-11	35565	3.7	1319.1	1954*
Archie Meek, Norwich, N. Y.					
S V F Lady Lea Milord 3530332 (VG)	5-8	31907	4.0	1280	1959
Sunny Vale Farms, Lafayette, N. J.					

14 Years Old

Constance Korndyke Veeman 2542139 (EX)	14-10	25409	3.8	976	1959
Ronald Chapman, Ruthven, Iowa					
Pasture Haven Jeanette 2268145 (VG)	14-1	21938	4.2	915	1956
Howard J. Luxan, Montpelier, Ohio					
Sprucehaven Farm Marie 2737721 (VG)	14-0	24204	3.5	840	1958
David F. Grossnickle, Union Bridge, Md.					

15 Years Old

Dunloggin Mistress Gracious 2354812 (EX)	15-3	20677	4.1	851	1959
Lodestar Farms, Newton, N. J.					
Tyler Farms Posch Snowdrop 1825415 (EX)	15-0	18610	4.1	755.7	1951
John B. C. Tyler, West Newbury, Vt.					
Korndyke Beets Jannek Segis 2065418 (VG)	15-1	20909	3.4	701.9	1955
Clark Bowen, Wellsboro, Pa.					

ZELDENRUST MISTRESS ROXANN 3998939 (VG)
National Champion HIR 3X jr. 2-yr-old.

ZIMMERMAN STAR BELLE 2708858
National Champion HIR 3X Sr. 2-yr-old.

CAPTAIN RAINBOW TOPSY 2766846 (GP)
National Champion HIR 3X jr. 3-yr-old.

MOOSEHEART PRINCESS STAR 2995763 (GP)
National Champion HIR 3X sr. 3-yr-old.

DUNLOGGIN FRENCH MISTRESS 2334619 (EX)
National Champion HIR 3X 14-yr-old.

Herd Test National Leaders — July 1, 1959

2X Records (Two Milkings Daily)

16 Years Old					
Korndyke Beets Jannek Segis 2065418 (VG) ..... Clark Bowen & Son, Wellsboro, Pa.	16-6	20414	3.7	761	1956
Tieton Ruth Pietertje Pontiac 2107746 (GP) ..... T. Benton Carey, Cowiche, Wash.	16-4	21034	3.5	742	1956
Tyler Farms Posch Carrie 1789226 (EX) ..... J. H. Holser, Troy, N. Y.	16-1	17310	4.1	710.5	1951*
17 Years Old					
Piebe Lenox Viola 2398079 (GP) ..... Charles Stroh, Suffield, Conn.	17-9	18229	3.9	716.5	1954*
Korndyke Beets Jannek Segis 2065418 (VG) ..... Clark Bowen & Son, Wellsboro, Pa.	17-8	18952	3.7	700	1957
Traverse Colantha Supreme 2114544 (GP) ..... Max Whipple, Augusta, Mich.	17-1	19586	3.4	667	1958
18 Years Old					
Korndyke Beets Jannek Segis 2065418 (VG) ..... Clark Bowen & Son, Wellsboro, Pa.	18-9	20838	3.6	752	1958
Segis Pontiac Valentine Piebe 1123243 (GP) ..... I. H. Lichtenwalner, Barron, Wis.	18-7	12630	4.0	502.4	1945
19 Years Old					
Piebe Lenox Viola 2398079 (GP) ..... Charles Stroh, Suffield, Conn.	19-9	14173	3.8	532	1956*

*Also Advanced Registry Record

FANNY ZUBA ROCK RIVER 1805198 (EX)
National Champion HIR 3X 15 and 16-yr-old. Photo at 16 years.

LINDSAY ACRES RAG APPLE ELLEN 3852377
National Champion HIR 2X jr. 2 and jr. 3-yr-old.

HAMARET PIEBE ARAB 3389004 (VG)
National Champion HIR 2X sr. 3-yr-old.

PRINCE PICA HAREST BETH 3704701 (EX)
National Champion HIR 2X jr. 4-yr-old.

MISS PAGANOK GINGERBREAD BETTY 3324439 (VG)
National Champion HIR 2X sr. 4-year-old.

GREEN MEADOW STELLA PANCHA 3051009 (VG)
Highest 2X butterfat producer of the breed in HIR.

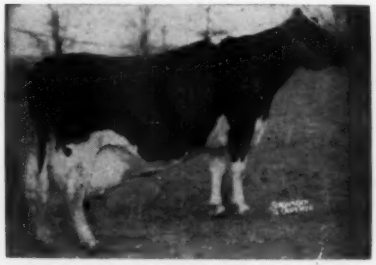

PIEBE LENOX VIOLA 2398079 (GP)
National Champion HIR 2X 17 and 19-year-old.

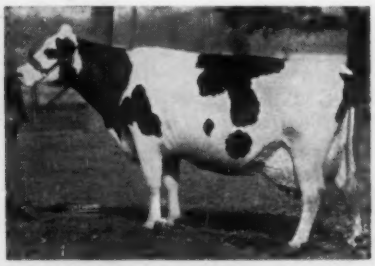

HAVEN HILL CRESCENT GEWINA COUNT 2891773 (EX)
Former National Champion in Herd Test

DUNLOGGIN MISTRESS GRACIOUS 2354812 (EX)
New National Champion 2X HIR 15-yr-old.

KORNDYKE BEETS JANNEK SEGIS 2065418 (VG)
Leading lifetime milk producer of the breed and National Champion HIR 2X 16 and 18-yr-old.

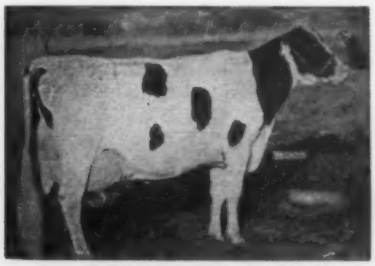

ERINDALE DUNLOGGIN ANNA 2265454 (EX)
Former National Champion in Herd Test

Gold Medal Families

A Study by Terry Belk

The author, formerly of Wisconsin, is now established with his parents and a Holstein herd at El Rancho Belkowana, Milton, Florida. An avid Holstein student — particularly of Dunloggin lines— his first article prepared for the World appeared in the Dunloggin issue, April 12, 1958.

Everyone agrees that the most important animals of the breed are the brood cows, but how many have taken a good look at the record and checked to see how many cows have played the main roles in the history of the breed. I wondered about this some time back and began to do some checking. The volume of information began to grow, and as it grew it became apparent that a relatively small number of animals have been responsible for the main part of our breed builders.

As a basis for my study I took the Gold and Silver Medal sires and the Gold Medal Dams, the awards on which we base the success of our animals as transmitters. To gain an overall picture of the transmitting ability of these families I also made a study of those whose two grandsires and paternal granddams were from these families. Although this proved rather complicated, I feel that my figures are relatively accurate. The results were surprising, as they include an extremely large number of the Gold Medal Sires. Some families seem to have a tendency to produce medal sires quite regularly. Some of the families are now beginning to slow down, due to the fact that the blood is being spread about by numerous dispersals. However history has proven that a good family does not disappear for long, but comes to the fore time and time again.

My work includes all sires listed in Volume 14 of the Green Book, plus those in the various families that have received a medal since that time. It was impossible to include those carrying the blood of these families in other parental lines until the next Green Book comes out. I would like to invite comments on these families, and would especially like to hear from breeders who own female members of these families, as that would help to bring the list of members up to date, for future reference.

Pabst Creator Wayne

The first family to be discussed will be the family descended from Pabst Creator Wayne. This family is one of the most important in the Pabst breeding program, and is also one of the most influential of the breed. As her name implies, she is a daughter of Creator (GM), one of the early foundation sires of the Pabst herd, and one of the sons of Sir Pietertje Ormsby Mercedes and Spring Brook Bess Burke 2d. When Pabst Creator Wayne was mated to King Segis Alcartra Prilly (GM), another early Pabst sire, Pabst Creator Wayne 2d was produced, and when she was mated to Carnation Sensation, still a third Pabst Gold Medal Sire, Pabst Cascade Prilly Wayne was produced.

Her son, Pabst Roamer (E-GM), was the first son of Wisconsin Admiral Burke Lad (VG-GM) saved for use in the Pabst herd. Her daughter, Pabst Barcade Prilly Wayne, by Sir Ormsby Skylark Barbetta, an intense Sir Bess Ormsby Fobes-Creator bred bull, was the dam of Pabst Regal (E-GM), the second son of Burke saved for use in the herd. Her full sister, Pabst Barcade Wayne Prilly, is the dam of Pabst Comet Wayne Prilly (VG-GM), who is sired by Pabst Comet (VG-GM) son of Burke. We also find that Pabst Cascader Prilly Wayne was the dam of the former Pabst herd sire Pabst Barta Prilly Wayne (VG-SMP), by Sir Ormsby Skylark Barbetta, and another daughter of hers was Pabst Moncade Prilly Wayne, who was the dam of Pabst Sir Fobes Wayne (SMP), one of the three calves sired by Sir Bess Ormsby Fobes 73d for Pabst Farms. The 73d was also the double grandsire of Sir Ormsby Skylark Barbetta.

A full sister to Cascade Prilly Wayne, Pabst Cascade Wayne Prilly, was the dam of Pabst Burkcade Wayne Prilly (EX-Gold Medal Dam), who is 100% sister to Roamer.

Another daughter of Pabst Creator Wayne was Pabst Crusader Wayne, by Pabst Crusader, grandson of Creator. She in turn had a daughter by Carnation Sensation, Pabst Cascader Crusader Wayne, who was the dam of Pabst Paul Cascade Wayne, by Pabst Sir Cascade Paul, a son of Carnation Sensation and from a daughter of Creator. This cow in turn was the dam of the Burke daughter, Pabst Burke Paul Wayne, whose son by Regal, Pabst Reburke Paul Wayne (VG-GM), gained prominence in the Zarnowski herds. Pabst Paul Cascader Wayne was also the dam of Pabst Roamer Paulsader Wayne, the dam of Pabst Comro Wayne (GP-GM), by Comet; and Pabst Regal Wayne, with 1103 lbs. fat, who is the dam of Pabst Jess Rewayne (GP-GM). His sire is Pabst Jess (SMP), son of Regal.

Still another bull, Pabst Robel Wayne (SMP), by Roamer, is from Pabst Belmont Dora Wayne, a daughter of Pabst Belmont Creator (a bull carrying two crosses to Creator and one to Sensation), and from a daughter of Sensation, Pabst Cascader Dora Wayne, who was from a daughter of Pabst Creator Wayne 2d.

A large portion of all the Medal bulls from Pabst Farms trace to this family. One of the earlier ones of these is Pabst Barta Prilly Wayne 31st (GP-GM), whose dam was a purchased

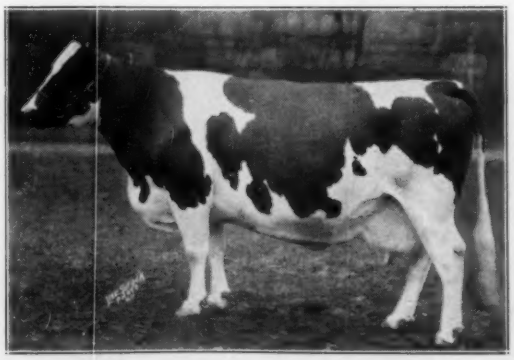

OAKHURST COLANTHA ABBEKERK 80748-C
Her influence continues strong — in Canada and the U. S.

PABST CREATOR WAYNE 1000514
Founder of a family that has played an important part at Pabst Farms and in the Holstein breed.

LASHBROOK PEARL ORMSBY 894462
Her dam, Lashbrook Inka Segis, was another of the matrons who shaped the future of the Breed.

Burke daughter. Others include Pabst Reburke Duke (GP-GM), Harden Farms sire by Regal from a Burke daughter. Pabst Regal Jule (VG-GM) and Pabst Repride Glen (GP-GM) both earned their Medals away from home, while the show bull Pabst Sir Regal Fobes (E-GM), earned his mostly at home. Roamer's Show son, Pabst Roamer Dean Walker Lad (E-GM), earned his award mostly at home. Other Roamer sons that have received Gold Medals are the two full brothers, Pabst Sir Roburke Rag Apple (E-GM) and Pabst Roamer Revelation (VG-GM). Still others are Pabst Roburke Belmont (E-GM) and Pabst Roamer Gallant (GP-GM). A Roamer daughter was the dam of Pabst Sir Remer Fobes (GM) by Regal.

Now let us add the Gold Medal ones sired artificially, and by bulls sold by Pabst. Alphabetically we come to Clem-El Farm Colantha Regal (VG-GM), Future Hope Roamer Butter Boy (VG-GM), Gerart Sir Dolly Pabst Roamer (VG-GM), Kyland Gallant Lad (VG-GM) son of the (VG-SMP) son of Roamer, Kyland Recovery Burke, Melody Lane Roamer Romeo (VG-GM), Nemaha Reroyal Burke (GP-GM) by a son of Regal, and Wimarjo Pabst Regal Lucifer (VG-GM).

Roamer daughters were the dams of the Comet sons that are SMT sires, Pabst Comro Lane (GP) and Pabst Sir Comroa Star. Regal sired Pabst Regal Piet Bloom (SMT) and also the dam of Pabst Encore (VG-SMT). Roamer sired Pabst Forward (VG-SMT).

In the Silver Medal Production department Pabst bred bulls are numerous. I shall not try to name them all, but rather state only that there are 50 bulls carrying the Wayne blood indirectly, with nine carrying more than one cross. Eleven Silver Medal Production Sires have been sired by them in other herds, and two Silver Medal Type sires have been produced by Wayne-bred animals. Roughly 6% of the SMP bulls carry the blood of Pabst Creator Wayne and her family and 5% of the Gold Medal Sires. Remember that this includes only animals that had one or more of the grandparents belonging to the Wayne family in direct line.

Oakhurst Colantha Abbekerk

As strange as it may seem when you think about it, and yet a very well known fact is that one of the most important families is that of Oakhurst Colantha Abbekerk. Strange because it originated in Canada, and most of the members were developed there until recently, and yet it ranks in the top families that have produced our medal animals. Oakhurst Colantha Abbekerk was the first animal purchased for the Mount Victoria herd, and her own accomplishments include a 1061-lb. fat record, All-American Aged Cow, 1927, and Reserve All-American Aged Cow, 1926. The calf she first gave Mount Victoria was named Montvic Colantha Abbekerk, who was mated to Johanna Rag Apple Pabst (SMP-EXTRA in Canada), foundation sire of Mount Victoria, producing Montvic Rag Apple Colantha Abbekerk (EX).

"Abbie," as she is known internationally, made a 1263 lb. fat record, is a Gold Medal Dam in the U.S. and an 11-Star Brood Cow in Canada. When mated to Montvic Pathfinder, a double grandson of JRAP, a son was the result, Montvic Bonheur Abbekerk (VG-GM). He saw service in California, where he sired among others the full brother and sister pair, Rocky Hill Mont Burke Jo (VG-GM) and Rocky Hill Mont Burke Dusty Jo (EX-GMD), the many time All-American dam of All-American offspring.

A daughter, Montvic Chieftain Abbekerk, by Montvic Chieftain, the sire of Pathfinder, was the dam of Montvic Rag Apple Nobleman (EX-SMP), who is the sire of Westlea Count Olive (GP-GM). She was also the dam of Montvic Monogram, by Pathfinder, who was the sire of Monogram Elmcroft Monarch (VG-GM).

In the Mount Victoria Dispersal, Abbie came to this country to Mallary Farm, where, when mated to Montvic Posch Rag Apple, she dropped two offspring. The older of these, Mallary Farm Posch Thankful, was mated to her paternal brother, Montvic Posch Rag Apple 2d, who was also from a daughter of Johanna Rag Apple Pabst, to produce Mallary Farm Grateful. Grateful in turn was mated to Rag Apple Talisman who was from a daughter of JRAP and by a double grandson. The result of this mating produced a bull with 50% of the blood of Johanna Rag Apple Pabst, named Mallary Rag Apple Keepsake (VG-GM). Abbie's second offspring by Rag Apple Posch was Mallary Farm Rag Apple Triumph (VG-SMP) who followed his sire in service at Mallary Farm.

We also must not overlook the two sons of Abbie that spent their lives in Canada, therefore not receiving U.S. awards, Montvic Rag Apple Marksman (EX-Extra) by a grandson of Chieftain, and Montvic Rag Apple Sovereign (EX) by an outcross bull, Emperor of Mount Victoria.

When Oakhurst Colantha Abbekerk herself was mated to JRAP, Montvic Rag Apple Colantha and Montvic Rag Apple Abbekerk were the results. Rag Apple Colantha was mated to her sire, producing Montvic Rag Apple Colantha 2d. This cow,

(Please turn to page 219)

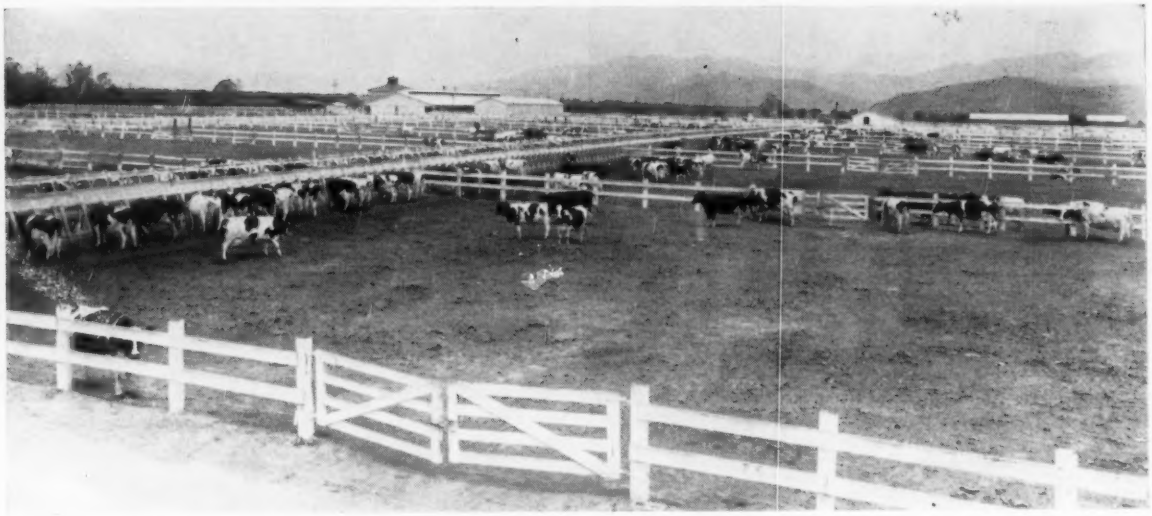

A view of Adohr Farms, Camarillo, Calif.

The Fabulous Los Angeles Dairyland

Reprinted by permission from Western Feed & Seed, June, 1958

Buy a dairy heifer of unknown antecedents; pen her up in a corral with 50 or 100 others; stoke her lavishly with store-bought hay and supplements, but see that she gets no green feed. How much milk will she give? Wrong! If the area is Los Angeles county, she will turn loose 13,500 pounds of milk containing 500 pounds of butterfat in a year. Further, her owner will make out very nicely despite the fact that he pays her entire grocery bill in cash and conducts his business on a decidedly expensive plane.

The Los Angeles dairy industry is widely known for its spectacular results. This year Los Angeles county will produce 1.6 billion pounds of milk, worth about $85 million. Not only is it the nation's leading dairy county, but its production outranks that of 22 states. Therefore, Los Angeles County can lay real claim to being the dairyland of America, contentions of certain areas to the eastward notwithstanding.

America's dairyland is an improbable place, a wide plain bounded by the Pacific Ocean on one side, and the city of Los Angeles on virtually all others. It is studded with oil well derricks and veined by tracts, towns and townlets. In this area are located most of the 500 commercial dairies, and 120,000 cows that make up the county milk machine.

By traditional standards, Los Angeles dairymen do everything wrong. They cling doggedly to locations in the fastest-growing urban area of the nation, where land values range from $5000 to $15,000 an acre and the tentacles of tracts and subdivisions constrict them on all sides. To be sure, they use as little of this high priced land as possible, having long ago dispensed with pasture. Where tradition decrees that concentrates be held to a minimum, they sit up nights thinking of ways to cram more feed into their animals; where do-it-yourself is the criterion, they buy or hire everything, pay union wages to milkers and herdsmen, buy all their hay and grain, and wouldn't be caught dead mixing their own feed. Where tender loving care is the byword of dairy husbandry, they display all the sentiment of an adding machine, and the minute Madam Cow falters in the milk department she is transferred to the meat section.

Average Dairy

The average Los Angeles dairy occupies from 10 to 15 acres and has a total herd of 240 cows, of which 200 are in the milking herd. It is operated by three or four men. Facilities usually consist of a number of pens, high, open-sided sheds for hay storage, and milking barn with attached feed storage and milk room. Capital investment is $1000 per cow, or $240,000 for the typical dairy. About 40% of this is represented by the cows, covering their actual cash value plus an additional sum for "shipping rights," which will be discussed later. The remaining 60% covers the buildings and the market value of the land.

Barns are usually of a standard 60-cow, two string face-in type. About 30% use pipelines, and the balance a bucket type milking machine. All use stainless steel bulk tanks.

Feeds are handled in bulk, except for small amounts of sacked calf food. About half the dairies have no special bulk handling equipment, simply piling the feed in the feed room, and distributing it by cart and scoop. Others have equipment ranging from a simple bulk tank and cart to elaborate automatic feeding setups which deliver a metered amount of feed to each cow.

By whatever means used, however, the Los Angeles milk cow gets about 14 pounds of concentrate feed per day, plus 30 to 35 pounds of baled alfalfa hay. (A small percentage of

dairies have some pasture, and others buy green chop alfalfa.)

Finances

The average dairy sells about $170,000 worth of milk a year. Against this income the operator will spend $90,000 for hay and feed—52% for hay, 48% for concentrates. Labor costs will average $19,200. Bulk of this goes to milkers who belong to one of two unions, and who make from $500 to $650 per month on a base wage plus bonus arrangement. (Operators say union milkers are highly skilled and highly dependable—well worth the high wage scale.)

Herd depreciation and replacement costs are set at $15,500. Operating costs will run another $30,000. This leaves a profit of roughly $15,500, or 6.5% on a theoretical $240,000 capital investment, and 9.5% of income.

A typical Los Angeles commercial dairy is the Frank C. Leal operation at Dairy Valley. Leal's total herd is 250 cows, with a milking herd of 200, divided into four milking strings. Dairy is run by herdsman Manuel Machado, with the help of two other men, and considerable assistance from a completely mechanized barn.

Mechanized Feeding and Milking

Milk is handled on a pipeline system which feeds directly from the milking machine to the storage tank. Feed is distributed to each cow from a double-hoppered bulk tank straddling the center aisle just outside the barn, through small conveyors over each line of stanchions, and into small hoppers, each serving two cows. By tripping one switch, a measured amount of feed is dropped before each cow. Bulk feed bin holds about nine tons and is filled every five days.

Machado does all the milking, aided by a helper to wash the cows and keep the floor hosed down. Baled hay is fed by a second helper to cows in the pens which front an alley, feedlot fashion.

Last year the herd averaged 14,582 pounds of milk and 533 pounds of butterfat, according to the detailed records kept by Machado.

Dairy Valley is not a typical town, for it is one of the few places in the area where the cows outrank the people. To counteract the growing tendency of local planning boards to zone dairies out of business, dairymen in 1955 incorporated three towns of their own Dairy Valley and two in neighboring Orange County. With dairymen outnumbering subdividers on the zoning board, operators in this community have some respite from the constant pressure of advancing urbanization.

Typical of the spotless Los Angeles milking barns is this scene at Roger Jessup Farms.

Feeding

In total, Los Angeles county cows put away each year about 700,000 tons of hay, and 277,000 tons of formula feeds.

About ten companies supply these feeds, with the bulk of the tonnage divided among three dairy feed specialists, Coast Grain Co. of Norwalk, Triangle Grain Co. of Bellflower and Western Consumers Feed Co. of Paramount. Each of these firms manufactures dairy feeds exclusively. Among them they operate about 125 bulk delivery units of ten to twelve ton capacity each. (Los Angeles County is in fact the cradle of bulk delivery, the first self-unloading bulk truck having been patented and built by Triangle in the early 1940's.)

Typical dairy feeds contain 16% protein, about 4% fat and may include as much as 25% molasses, to give the cow three to four pounds per day, about 10% of the total ration. A small but growing percentage of feed is pelleted.

Feeds are made up of copra meal, beet pulp, citrus pulp, cottonseed meal, rolled barley, bran, linseed meal, some oats, plus trace minerals and vitamin supplement. Accent is on copra, which is the subject of some debate among nutritionists and dairymen. Nutritionists, who concede that copra is an excellent feed and provides desirable flavor, say that its lavish use by Los Angeles dairymen is uneconomical. They contend that equal nutrient value can be obtained from less costly ingredients. Copra benefits, they say, could be derived from lower feeding levels.

Dairymen usually reply with some sardonic expression like "the cows can't read" and insist on copra and plenty of it. Copra with about 22% protein, is high in energy, and is listed by Morrison as equal to a 50-50 combination of grain and cottonseed. When fed over a long period of time, it tends to increase slightly the fat content of milk.

Whatever its rating, it is highly esteemed by the thrifty Dutch and Portugese dairymen of Los Angeles. Something makes their cows shower down, and if they believe it is copra meal, they can certainly show you the milk to prove it.

Marketing

Prices for milk at all levels from producer to consumer are established under a milk marketing order administered by the Bureau of Milk Control. This fixed price operation was set up more than 20 years ago following disastrous milk wars during which milk sold at retail for one cent a quart. Fundamental milk price established by the Bureau is the producer price per pound of butterfat for class one (bottling) milk. This price is based on dairy production costs as established in extensive bureau surveys, and is adjusted twice a year. Lower prices are in effect from April through August, and a slightly higher price from September through March. Creameries are required to pay the class one price for all milk of this type which they use. A considerably lower price is set for "manufacturing milk."

There is no attempt to fix the quantity of milk which can be produced, or which the creameries must buy. This quantity is set, and almost as rigidly, by negotiation between pro-

ducers and the dozen or so big creameries which serve the Los Angeles market. Obviously a creamery required to pay a stiff price (5.3 to 5.5 cents per pound) for bottling milk is not going to buy any more of this type of milk than it can reasonably expect to sell. On the other hand, a man with a $240,000 dairy can't afford to produce milk at manufacturing prices. This leads to negotiations of contracts, usually for one year, between producer and creamery for delivery of a stated quantity of class one milk. Delivery in excess of the contract quantity is usually diverted to manufacturing at the lower price. By custom a dairyman ships to the same creamery each year, and the willingness of the creamery to buy his milk constitutes "shipping rights" for which he gets $400-$500 per cow in the event he sells out.

In addition to individual contracts, there are four big marketing associations in the area which contract their members' milk en masse. Payment is made to the association, which in turn whacks up the check according to production of each member dairy.

The movie studios produce corn but there's plenty of high quality hay used also — the hay truck is a familiar sight.

The Replacement Problem

Tremendous demands for production and restricted area generate a complex replacement problem. Dairy herds turn over at the rate of 35 to 45% a year, giving the individual cow an average productive life of less than three lactations.

Replacements come from the open market, often small dairy auction yards which dot the area. The exchange of cows may cost the dairyman from $25 to $100 depending on the relative values of replacement and slaughter cows. Above this, however, is the enormous gamble that the new cow will meet production requirements. Obviously, from the high turnover rate, many do not.

Home-grown replacements are a comparative rarity, since most dairies lack necessary space, labor and facilities. Calves enjoy an exceedingly short life in Los Angeles County. Most of them are sold within one to four days of birth.

Calves are sold through "pickup men" who make regular rounds. These dealers comprise a unique, and precarious industry. They may sell the heifers "as is" to ranchers; feed them for six to eight weeks before marketing them; or raise them to replacement age. A calf snatched away from its mother at one day of age is not the best candidate to reach maturity, and death losses in the first critical six week period may reach 40%. Bull calves are sold for slaughter.

More than 50,000 dairy cattle are shipped into Los Angeles County annually. 60% of these come from California, primarily the Valley area from Modesto to Bakersfield. The remaining 40% arrive from out of state. Primary sources are Idaho, 9000; Utah, 8,000; Washington, 1,500; and Colorado, 1,400.

Dairy observers contend that the

(Please turn to page 238)

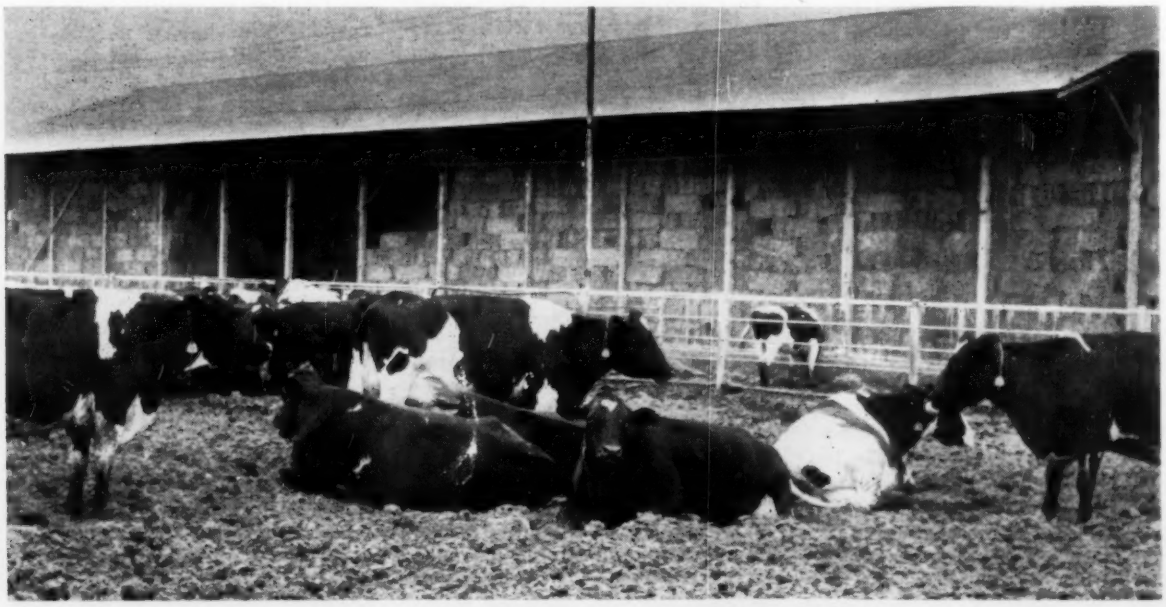

Cows . . . corral . . . hay storage — on land that may be surrounded by developments and worth from $5,000 to $15,000 an acre or more.

Gold Medal Dams XI

By M. S. Prescott

Pabst Robel Cornflower 2669795 (VG)

(See last previous report June 13 1959)

FOUR FOR PARDONNET

This report includes four Gold Medal Dams for George E. Pardonnet, Corunna, Mich. **Lakefield Huron Pauline 1901125 (GP)** born 11-3-36, has three records averaging 13,468—501.4 (ME 305d 2X). She qualifies with five of five daughters in production and four of five in classification. The five daughters have 2X records averaging 15,222 — 613.1, as adjusted. Two daughters are VG and two GP. As the name indicates, she was bred by Lakefield Farm, Clarkston, Mich.

Shiawana Annabelle 1982928 (VG), born 8-31-37, has a life record in 4283 days of 190,613 lbs. milk, 7045.2 lbs. fat. Bred and developed by Jay F. Bowlby, Ovid, Mich., the application was filed by Mr. Pardonnet who is working with this breeding. She qualifies with six of eight offspring in production, eight of eight in classfication. The 20 records of five daughters average 15,888 — 615 as adjusted. One daughter is Excellent, two VG and four GP. In addition she has a Gold Medal son, Shiawana Ideal, who completes the score both in type and production. This sire was owned by Wisconsin Scientific Breeding Institute. She is a daughter of Lakefield Colantha Fobes, he by Sir Bess Ormsby Fobes 34th.

The other pair of Pardonnet entries are mother and daughter. The mother, **Walker Bess Fobes Hollyhock 2396820 (GP),** was born 1-15-43. She was bred by Mr. Pardonnet, from a Rainbow dam. Her own four records average 15,843 — 584 as adjusted, and she qualifies with four of five daughters in production, five of five in classification. The 20 records of the four daughters average 15,590 — 578, adjusted. In classification all five daughters are GP.

The daughter in the new dam-daughter pair of Gold Medal winners is **Rag Apple Walker Hollyhock 265-4205 (GP),** born 11-21-45. In eight lactations (2712 days), she produced 117,-090 lbs. milk, 4557 lbs. fat. She qualifies with four of four in both type and classification. One of the daughters has a life record with credits in 2679 days of 102,128 lbs. milk, 3919 lbs. fat. The other three daughters have six records averaging 16,153 - 621, adjusted. One daughter is VG; three are GP. This cow was sired by Creston Rag Apple Echo.

NO. 11 FOR PABST

Pabst Robel Cornflower 2669795 (VG), born 1-15-46, was bred and developed by Pabst Farms, Inc., Oconomowoc, Wis. She is No. 11 for Pabst in the Gold Medal Dam parade and is the first for her sire, Pabst Roamer. She qualifies with three of three in production, three of four in classification. The four records of her two daughters average 16,977 — 671 as adjusted, and a son, Pabst Comet Robel 1080775 (A) is an SMP sire in the Tri-State Breeders' Stud. His 25 daughters average 14,460 — 533, adjusted, plus across the board. Her three daughters are all classified VG. Her own three records average 15,752 —689, adjusted. Her highest record was made at 5 years, 365 d. 3X — 22,575 lbs. milk, 4.4%, 985.9 lbs. fat.

Posch Hazel Ona Homestead 248-5855 (VG), born 2-12-43, bred and owned through her lifetime by Loren R. Hoge, Harmon, Ill., has three records at 8, 9 and 10 years averaging 15,224 — 544.8 as adjusted. She qualifies with three of four in production, four of four in classification. Her three tested daughters have five records averaging 19,215 — 668, as adjusted. All four daughters are classified GP. She is a daughter of Colantha Sir Posch Canary 811537.

Quality Fobes Abbekerk Gay 2471-271 (EX) born 2-7-44, was bred by Mrs. Edith L. Dilworth, Lakeville, Conn., spent most of her life at Osborndale and was purchased in the dispersal by James M. Osborn, Whirlwind Hill Farm, Wallingford, Conn. where the application was made. Gay is one of the well known cows of the breed, with her two 1100 lb. 3X records and lifetime credits of 181,033 lbs. milk, 6774 lbs. fat in only 2680 days. She qualifies with three of three in production and six of six in classification. Her one daughter has two records averaging 19,976 — 793 as adjusted. Her sons include the Gold Medal Sire, Osborndale Ivanhoe (with a plus proof of 115 lbs. fat — 13 daughters average 11,083 — 3.79 —610).

(Please turn to page 50)

Posch Hazel Ona Homestead 2485855 (VG)

Quality Fobes Abbekerk Gay 2471271 (EX)

Carnation Favorite Princess 2462860 (EX-92)

Carnation Heilo Spofford 1840658

Carnation Homestead Daisy Madcap 2337079 (VG)

Carnation Homestead Princess Inka 1863024

Carnation Homestead Violet 2194540

Willowdale Skylark Beauty 2040366 (VG)

GOLD MEDAL (from page 49)

He is now owned by the Southeastern Pennsylvania Breeders Cooperative. Also the S.M.P. sire, Osborndale Quality Symbol (22 daughters average 583 lbs.), presently owned by Luck Brothers, Ashland, Va. In classification two sons and a daughter are VG and two sons and a daughter GP. She is a daughter of Winterthur Fobes Great Viscount 823055 (VG-GM). Aldo Panciera, Westerly, R. I., is the present owner from the Whirlwind Hill dispersal May 28 last.

Kingstead Vamalo May 3131531 (GP), born 8-18-47, was bred and developed by Leslie C. King Sons, Clarksburg, Md. This daughter of Winterthur Victor select Aaron has a lifetime record of 120,547 lbs. milk, 3879 lbs. fat. She qualified with four of four in production, three of four in classification. All the records of her four daughters average 18,206 — 615, as adjusted. Three of the daughters have been classified GP.

Butzridge Nellie Tyler 2897674 (GP), born 12,17,47, was bred and developed by A. J. Butz & Son, Kankakee, Ill. She has a lifetime record of 125,341 lbs. milk, 4092 lbs. fat. Three of four eligible offspring qualified for production and three of three for classification. The three daughters have 10 records averaging 15,969 —565, as adjusted. All three are classified GP. She is a daughter of Tyler Farms Master Lee 829607, a Northern Illinois Breeders Cooperative sire.

SIX FOR CARNATION

Carnation Milk Farms, Carnation, Wash. were comparative late comers in Herd Classification work and thus have not built up the qualifications for Gold Medal Dam awards that would otherwise be expected with their great production. Here is presented a first contingent of six already well known cows.

Carnation Favorite Princess 2462860 (EX-92), born 11-6-43. Her lifetime record in 1825 days is 103,033 lbs. milk, 3950.4 lbs. fat. Her best record was made at 10 years, 365 d. 3X, 22,914 lbs. milk, 4.0%, 919.2 lbs. fat. She qualifies with three of three for production and five of five for classification Her most notable offspring is her son, Carnation Standout 1118038 (EX-GM). Two other sons are classified GP and two daughters VG. One of the sons, Carnation Silver Knight 1132241 (GP-SMP) is owned by Tri-State Breeders. Her daughter, Carnation Tilda Favorite Princess, has a 108,022 lb. life record (3859 lbs. fat). Her other daughter has two adjusted records averaging 600 F. She is a daughter of Carnation Preferred 842-733, a Governor son.

Carnation Heilo Spofford 1840658, born 9-2-35, was for many years a national champion senior 2-year-old on 3X milking and later made a 4X record of 1067.1 lbs. On the adjusted basis her two records average 16,356-663. She qualified with three of four in production, three of three in classification. The 11 records of her three qualifying daughters average 15,998 — 661 lbs. fat. One daughter, Carnation Homestead Heilo Spoff, has a 1000-lb. 2X yearly record. One of the greatest daughters of Carnation Governor Imperial.

Carnation Homestead Daisy Madcap 2337079 (VG) born 7-20-42, former champion producer with 1411 lbs. on 4X milking and first cow of any breed in the U.S. to make a yearly record above 1500 lbs. fat. This record was made on 3X) In four 365-day lactations (1460 days) she has a total of 119,880 lbs. milk, 4794.7 lbs. fat. She qualifies with five of six daughters tested and four of four in classification. Five daughters have 23 records averaging 15,009 — 582, adjusted. (The recent 1179-lb. 3X yearly record of her youngest daughter, shown on our June 13 cover, is not included in this computation.)

Carnation Homestead Princess Inka 1863024 born 11-20-35, is another of the well-known Carnation cows. She was a member of the 1940 All-American Get of Sire of Governor of Carnation and went on to make a record of 28,499 lbs. milk, 4.4%, 1245.3 lbs. fat in 365 days 4X. Her adjusted average of two records is 15,671 — 654. She qualifies with four out of six tested daughters and five of seven in classification. Her best known offspring is the Gold Medal sire Carnation Count 812518 (VG). Three daughters have 11 records averaging 15,172 — 601, adjusted. For her qualification in classification a son and a daughter are VG and two daughters and another son GP. (82 points for mature cows).

Carnation Homestead Violet 2194-540, born 9-29-36, is another well-known daughter of Governor of Carnation. Her best 4X record came at 7 years — 29,019 lbs. milk, 1115.7 lbs. fat. Her three adjusted records at 2½, 7 and 9 years average 14,802 — 553.5. She qualifies with four out of six in production, five of five in classification. She is one of the select group of cows with two Gold Medal sons, Carnation Imperial Madcap Lad 837650 and Carnation Madcap Marksman 903057. Another son, Carnation Imperial Cavalier 863791 (EX-SMP) is a valued sire in the East. She has two

Excellent and three VG offspring, a notable showing. She sold at auction for $12,500 in 1946.

Willowdale Skylark Beauty 2040366 (VG), born 7-15-38, is one of the notable cows purchased by Carnation as a brood cow. She made a 4X yearly record at 5 years of 32,101 lbs. milk, 1174.5 lbs. fat. Her adjusted average on two records is 18,636 — 680.5. She qualifies with four of four in production; three of three in classification. Her three tested daughters have 14 records with an adjusted average of 16,856 — 626. She also has a son, the popular Gold Medal Carnation herd sire, Carnation Homestead Revelation. All three of her classified offspring are Excellent, a most unusual showing. This rounds out Carnation's great sextette. The breeder is W. W. Brown Liberty, Idaho.

Miss Valentine Burke Belmont 3069820 (EX) born 1-16-49 was bred by Carl W. Henry, Greeley Farm, and is presently owned by Maxey Brothers, present operators of the Henry Farm. She completes another dam-daughter pair as her dam, Miss Valentine Hazelwood Burke 2335956 (VG) was announced as a GM Dam in the World of April 26, 1958. Our present subject has an adjusted average on six records of 14,125 — 583. She qualifies with three of four in production; three of three in classification. The five records of two daughters average 15,708 — 639, adjusted. The production requirements are completed by a SMP son. This son, the Excellent Valentine Posch Ormsby Fobes 1146607, is presently owned by Badger Breeders. She also has a VG and a GP daughter.

Riverbank King Pearl 2750906 (VG) born 11-7-46, was bred by W. D. Brown and Claude H. Tyler, West Winfield, N. Y. and has been developed by Robert S. Taylor, Whitney Point, N. Y. Her best record was made at 9 years — 365 d. 3X — 28,075 lbs. milk, 2244 lbs. fat. Her six adjusted records average 18,578 — 772. Lifetime credits in 2169d are 138,145 lbs. milk, 5796 lbs. fat. She qualifies with four of five tested and the same for classification. The ten records of three daughters average 15,379 — 637. She also has a SMP son to complete the production requirements. In type she has one VG daughter and two daughters and a son GP.

FAMED ALL-AMERICAN NOW A GOLD MEDAL DAM

Rocky Hill Mont Burke Dusty Jo 2354013 (EX-95), born 10-6-42, is one of the fabulous names in U.S. contemporary history. She has been four times All-American (three of these in the aged cow class). She has a three-times All-American daughter; has three Gold Medal sons; is the No. 2 cow in a four-generation Excellent line, and now adds another to our growing list of Gold Medal Dam-Daughter pairs. Her dam, Weber Burke Dusty Jo, is also one of the well-known cows of the breed. Her lifetime credits in production are 151,390 lbs. milk, 6350 lbs. fat. She qualifies with five of seven in production, eight of eight in classification. As mentioned, she has three GM sons, which covers qualification in both type and production. Two daughters have six records with an adjusted average of 14,258 — 561. Four daughters are: One Excellent, two VG, one GP; four sons are three VG, one GP.

The subject, as is well known, was bred by Rocky Hill Farms, Exeter, Calif.; owned briefly by Sequoia Ranch which acquired the whole Rocky Hill herd; was consigned to the Golden West National Sale in 1949 and purchased at a sale-topping $4500 by Dr. Harold J. Schmidt, Lavacre Farms, Modesto, Calif. (now Hughson) who is her present owner. Dr. Schmidt has bred five of her eight qualifying offspring.

Round Oak Montvic P F Crystal 3151180 (GP), born 12-28-49, was bred and developed by Charles R. Hope & Son, Purcellville, Va. Her own six records have an adjusted average of 15,388 — 566. She is a daughter of the Gold Medal Sire, Montvic Pathfinder Prizetaker. Three out of four tested daughters and four of four in classification meet the qualifying standards. The seven records of the three daughters have an adjusted average of 15,009 — 614. Four daughters are GP.

NO. 4 FOR BARTLETT FARM

Sue Hengerveld Cyclone 3643845 (VG) born 9-18-48, is the fourth GM Dam to be developed in the small herd of John and Kathryn Bartlett, Oshkosh, Wis. Breeder of this cow is Edwin Lemke, Appleton, Wis. She is approaching the 100,000 lb. mark and has four adjusted records averaging 17,935 — 616. She qualifies with three of three daughters in both production and classification. Their five adjusted records average 18,942 — 603. One is classified VG, two GP. This cow is a daughter of Wis Cyclone, he by famed Weber Burke Cyclone.

NO. 4 FOR GREEN BAY

Wis Eva 2907703, born 11-23-47, was bred and owned at Wisconsin State Reformatory, Green Bay, Wis. She comes in the heart of their top families, being a daughter of Wis Ideal out of Wis Shirley, she by Weber Burke Cyclone and out of Wis Extasy. The latter cow is dam also of the Gold Medal Wis Prima Donna (by Ideal) who was the dam of Wis Repose (EX), dam of Maestro, Trademark and others. Eva has two records with an adjusted average of 16,548 — 647.5. She qualifies with three of three in production, four of four in classification. The five records of her three daughters have an adjusted average of 16,704 — 580. One daughter is VG, two daughters and a son GP.

Miss Valentine Burke Belmont 3069820 (EX)

Rocky Hill Mont Burke Dusty Jo 2354013 (EX-95)

Riverbank King Pearl 2750906 (VG)

Wis Eva 2907703

EDITORIAL

Sale Figures Tell Strength of Industry

In the second quarter of this year 3,844 head of registered Holsteins selling in 59 sales averaged $504.88. This brings the first half year totals for our breed up to the splendid average for 6,489 animals in 106 sales to $482.81. Total dollar sales in this preliminary report are $3,132,928. This is a fine start on another great year for our breed marketwise.

For comparison we give the half year (preliminary) figures for the past five years:

Year	No Sales	No. Head	Total Dollars	Average
1959	106	6489	$3,132,928.	$482.81
1958	88	5836	$2,576,245.	$441.44
1957	81	5269	$2,124,331.	$403.17
1956	71	5098	$1,966,748.	$385.79
1955	89	5745	$2,045,355.	$356.00

This growth in Holstein demand parallels the dramatic growth of the Holstein industry during this period. While the catalogued sales represent a shade under 11% of the transfers filed in the past six months, the figures are a striking demonstration of the possibilities with the breed and prove to be a very satisfactory barometer of prices of our breed. It is here obvious that the barometer is rising.

While dairy product prices have not quite maintained last year's levels thus far this year, this situation seems to have acted more as a spur to dairymen to improve their efficiency of production by use of better cows. Another factor in Holstein prices is the fact that beef prices have continued to put a floor under the Holstein market unequalled by any other breed. Every cow comes to the end of her useful producing days sooner or later, and the amount of salvage for beef is a very important item to dairy herd owners.

We have no crystal ball that will determine the future course of Holstein prices, but we can say with assurance that prices of purebred registered Holsteins still offer more cow for the money than can be found elsewhere in the dairy field and we see no reason for expecting any change in that situation. There are many fine buying opportunities listed in the advertising pages and the public sale calendar carried elsewhere in this issue.

If any reader has a neighbor that he feels would have special interest in the material in this issue, send us his name and address and we will gladly mail him a complimentary copy — while the supply lasts.

Half Year Business at Brattleboro

At the mid-year new applications for registry totaled 129,531, while the total of applications for transfer was 70,641. This is a very considerable amount of business, exceeding any previous normal year in the history of our Association.

We use the word normal, because 1959 was obviously affected even this early in the year by the discussion of rule and fee changes which preceded their adoption at the June annual meeting. For this reason, we are not concerned that the current figures are down 6.75% in registry applications and 1.25% in transfers.

The current figures are up 2404 in registry applications and 2501 in transfer applications from the 1957 flow of business, which it will be remembered set new records at the time.

In the matter of new members, 1959 has shown an increase over the corresponding month in every month of the six months period. The 1959 half year figures are 1494 new membership applications. This compares with 1178 in the first half of 1958, 1054 for 1957 and 918 in the same period of 1956.

We are especially interested to note that 149,646 certificates of registry were issued, thus whittling off more than 20,000 of the "fee-change" backlog of 1958. Transfers were not slighted — 74,270 were issued, reducing the backlog here by 3,629. This is a fine, healthy growth.

Western Show Tour Opportunity

Plans have been definitely made by Brown Swiss breeders to send show herds by fast freight from Waterloo to the Centennial Livestock Show at Portland, Oregon, marking the renewal of the Pacific-International Livestock Exposition Oct. 17-24. From there the cavalacade will go to San Francisco for the Grand National in the Cow Palace, Oct. 31 to Nov. 4.

Participation in this tour is open to other breeds. The Northern Pacific Railroad will carry these exhibits on their fast 70-car freight and they advise us that early arrangements are necessary as no last minute addition to this "limited" freight service is possible. **A. J. Dexter, Agricultural Development Agent of the Northern Pacific** may be addressed at **St. Paul 1, Minn.** for further details as to cost, etc. An additional dividend already announced is the planning for two public showings of the animals enroute at Jamestown, N. D. and Missoula, Mont.

The P. I. has performed a great service through the years to the cause of better livestock in the Pacific Northwest. It has been forced out of business for several years because of other public uses of the show plant they occupied. Now as a part of the Oregon Centennial they are reopening "bigger and better than ever."

We hope the Holstein breed may be well represented in this exhibit. There is much to commend it. Such exhibits in earlier years have had wide influence on breed development.

For example, more than 30 years ago when the Wisconsin Board of Control show herd made this Western swing (which then included Ogden instead of San Francisco), one direct result was the purchase by Utah State Industrial School of a bull calf that was a part of their exhibit. His name was Wisconsin Pinky and he proved out so successfully that the Industrial School went back to the Wisconsin Board of Control for another bull and bought Wisconsin Admiral Burke Lad!

Now there is no telling what Burke's fate may have been otherwise, nor whether he would have attracted Pabst Farms attention without the Pinky cross, which was a golden one in Utah.

Students of breeding in Inter-Mountain herds continually run up against the name, Forum Uniforum (frequently misspelled). This highly influential sire was fifth prize junior bull calf at the 1927 Pacific International for H. O. Larsen, Forum Holstein Farm, Dike, Iowa. The calf was sold to W. W. Brown of Idaho, and thus Holger Larsen's show trip has influenced history in the distant territory he visited, as the name of Forum Uniforum crops up in a very large proportion of the Willowdale Holsteins of W. W. Brown that have won for themselves such a high regard.

What history will result from the present effort? It presents a challenge to state herds, as well as to individual breeders. It represents a rare promotional opportunity for

our breed. Don't go out, however, looking for a soft touch! Not too much time remains to make reservations. Note the full address of the reserving officer above.

Lifetime Records

We call special attention to the feature in this issue titled "Living Lifetime Producers." If you count this list, which is computed to July 1, 1959, you will find 30 cows with lifetime records ranging from 200,000 lbs. up to 292,168 lbs. milk. The all-time list of our breed has only recently passed the 100 mark for "double-century" cows —"Iron Grandmas," as Miles McCarry calls them.

You will also find 17 cows listed with life records above 8000 lbs. fat. The all-time accumulation in Volume 14 Year Book (1957) was only 24 cows above 8000 lbs. fat and if you go back only to 1956 in our mid-year report you will find that the total living lists were seven above 200,000 lbs. milk and two above 8000 lbs. fat. Quite a difference.

Of course, we like to think that our breed is improving and there is justification for this position. There are, however, a number of other factors that must in fairness be mentioned.

The Herd Test and Approved DHIA records are steadily increasing in numbers and this has the effect of a dramatic increase in number of herds that have been in this form of test for ten years of more. Herds on continuous test get the benefit of official credits for production in individual cows beyond 365 days, until the cow goes dry or calves again. When a bigger proportion of our better cows were on AR test, this feature was not available to them because they were not under official supervision when their 365-day record was terminated.

It may well be that we are breeding longer lasting cows. Certainly this aggregation of cows has been going at high speed for ten or more lactations (although several on the list did it in nine or less and one reached the 8000-lb. list in eight lactations).

Another factor, as Ed Harrison has so effectively pointed out, is the availability of new drugs and antibiotics which are so effective in reducing the toll of disease that a rightly bred and constructed cow may now reach her peak performance after reaching the age of 10 or 12 years. We feel safe in predicting that the lifetime performance lists will continue to show phenomenal increases. We already have three cows above the 10,000-lb. mark for lifetime butterfat production.

The All-American Awards

Entry blanks are now ready for the 35th Annual All-American Awards sponsored by this publication.

Qualifications for entry are unchanged from last year and are in general as follows:

1. Eligible for competition are the 1st, 2nd and 3rd place winners at Waterloo and the International.
2. The 1st and 2nd place winners at officially designated Regional Shows; also American-owned animals at the Royal Winter Fair.
3. The 1st and 2nd place winners at state fairs where 200 Holsteins or more are in competition in the Open classes.
4. The first prize winners at other state fairs and state B & W shows.

We realize that breeders are not yet fully accustomed to use of the entry blanks. We have made them a bit simpler this year and will try to have them available at shows where possible. They may also be secured from this office. These information forms are helpful to us in being SURE we are presenting complete records to the Nominating Committee. Exhibitors must remember also that it is their responsibility to furnish suitable pictures of their animals as well as the data on their winnings.

May we also suggest that if owners have a definite preference among several views of an animal it is their responsibility to advise us in writing, so there will be no mistake at this end. This is the "Voice of Experience" speaking!

The early shows are fine and we look for another good year in this department. The extension of the regular show season into the first week of December, because of the new dates for the International Dairy Show, may throw our presentation of the Nominations and the final winners one issue later than customary, but we expect no diminution of interest in these awards.

We are pleased to announce the following list of judges of the current year who have been invited to serve on the 1959 All-American Committee:

THE ALL-AMERICAN COMMITTEE

Floyd Arnold, Iowa	(Iowa-Kansas)
Glenn H. Beck, Kansas	(Colorado)
E. R. Berousek, Okla.	(Mid-America & Muskogee)
Hilton Boynton, N. H.	(W. Wash. & Tenn. Valley)
T. A. Burgeson, Mo.	(All-Iowa)
E. A. Dawdy, Kans.	(Richmond, Utah)
D. S. Dunton, Ont.	(Waterloo)
Ralph E. Erb, Wash.	(Utah)
J. A. Fairchild, Pa.	(E. States)
D. L. Fourt, Idaho	(E. Idaho)
J. M. Fraser, Ont.	(Indiana)
Allen Hetts, Wis.	(N. Y. & Minn.)
W. K. Hepburn, Jr., Nev.	(Arizona, N. Mex., PNE)
Merle Howard, Wis.	(Ohio)
Elis M. Knutson, Wis.	(Ozark Empire)
John L. McKitrick, Ohio	(Wis.)
Everett R. Miller, Mich.	(Kentucky)
Eugene W. Nelson, Wis.	(Md. & Mich.)
C. L. Norton, Kans.	(Calif.)
C. C. Olson, N. D.	(S. D. & N. D.)
A. R. Porter, Iowa	(P. I. & Gt. Western)
J. H. Remsberg, Md.	(Texas Pan-American)
A. O. Shaw, Wash.	(Midland Empire)
Harvey W. Swartz, Wis.	(Int., Gr. Nat., Ill., Iowa, Neb., Mid South Neb. B & W.)
A. C. Thomson, Ill.	(Tenn. & Va.)
G. W. Trimberger, N. Y.	(W. Va. & N. Car.)

Acknowledgement

An issue of this nature, with its unequalled reference value, requires the cooperation of a great many people in its production. We especially want to make acknowledgement of the fine cooperation of the Holstein-Friesian Association of America in supplying the official data on breed achievement tailored to our specifications and which have become valued annual features of this issue.

Our thanks also go to our advertisers, whose support makes possible what has come to be a breed promotional project of considerable importance. From what they tell us, they have learned from experience the special values offered by this annual reference book. From another angle the advertising section of this issue is important as it adds materially to the readership values of this effort. A great deal of thought and effort has gone into the preparation of this material and we urge our readers to give it full attention.

Our own staff, men and women, have worked hard to make this issue measure up to the high standards that have come to be expected. We also salute the men and women of our printing department who have worked long hours indeed to bring this publication through in good shape — even though it represents practically two issues in one.

H-97 Notre Dame Leader (VG-SMT)
Grandson of Burke by "Roamer" (EX-GM).

H-94 Pabst Roamer Gallant (GP-GM)
Grandson of Burke by "Roamer" (EX-GM).

H-96 Pabst Master (EX)
Grandson of Burke by "Regal" (EX-GM) and out of "VG" dam.

H-100 Pabst Leader Count (VG)
4 crosses to Burke by "Leader" (EX-GM) and out of "EX" dam.

H-91 Roburke Russin Jan Fleta (VG-GM)
2 crosses to Burke by "Roburke." (EX-GM). All 3 dams are "EX." Own dam has 120,000 lbs. milk.

The Line-Breeding Program

H-106 Johanna Canary Pabst Ormsby (VG)
Grandson of Burke by "H-61" Pabst Burke Canary Lyons (VG) out of "VG" 120,000 lbs. dam.

WISCONSIN ADMIRAL BURKE LAD
Very Good — Gold Medal
Only sire of the breed with 17 Gold Medal sons. Sire of 50 Excellent offspring, two All-American Gets.

Offers every breeder the opportunity to breed even greater cattle by supplementing his own breeding program.

- √ **to help him prove his herd sire, eliminating the chance involved with "all eggs in one basket."**
- √ **to maintain his line-breeding program.**
- √ **to make more desirable matings on certain cows.**
- √ **to benefit from using THE bulls that have proved themselves to be especially outstanding.**
- √ **to outcross or line-cross onto his best cow families for a future herd sire.**

H-81 Wis Ripper (EX)
Full Brother to H-49 Model (VG). His daughters are developing very well. All are artificially sired.

H-49 Wis Burke Model (VG-SMT)
2 Crosses to Burke by "Ideal". Proven Entirely on Artificially Sired Offspring.

← **The "Burkes" and "Ormsbys"**

BADGER BREEDERS

Located 1 Mile West of Shawano on Hy. 29

H-99 Valentine Posch Ormsby Fobes (EX-SMP)
By Winterthur Posch Ormsby Fobes (VG-GM) with mild influence of Burke. Dam is "EX-Gold Medal as are 2 grandparents.

H-98 Wis Beauty Ideal (VG-SMT)
2 Crosses to Burke by "Ideal" (EX-GM).

H-88 Bollman King Pearl Ormsby (EX-SMT)
With mild influence of Burke. Dam is "VG" and has 105,077 lbs. milk.

H-74 Clyde Hill Fobes Verbena (VG)
Grandson of "Fanny" (EX) by son of "Zuba." (EX). Dam is "VG" and has 120,000 lbs. milk.

H-105 Brigeen Golden Foremost (EX-GM)
By Dunloggin Golden Cross Tidy (GM). Dam is EX - GM granddau. of "Dauntless."

H-102 Baker Farm Dunwood Pride (EX-GM)
By Dunloggin Woodsman, a double "Woodmaster" and "Elenora." Dam is "EX."

H-105 Iva-Nan Eden De Grand (VG-GM)
Two crosses to Posch Ormsby Fobes Eden, one through Delight's" son. Dam is "VG - Gold Medal."

H-108 Dibble Crescent Admiral King (EX)
By Admiral Fobes Julia Dam is "VG" and from Gloria family.

H-104 Carnation Butter Boy Laddie
By "Butter Boy" (EX-SMT) and mat. brother to H-103.

H-103 Carnation Standout Hello (EX-93)
Grandson of Governor by Revelation (EX-GM). His dam is "VG" and made over 150,000 lbs. milk.

H-89 Carnation Hello Gem (GP)
By "Butter Boy" (EX-SMT) and maternal brother to dam of H-110.

H-110 Carnation Standout (EX-GM)
By Hallrose Progressor (EX-GM) and out of "Favorite Princess" (EX-GM)

At BADGER Breeders

Every day members have opportunity for choice of bloodlines and choice of bulls within bloodlines.

●

5 Gold Medal Sires plus

6 Silver Medal Type and 1 Silver Medal Production Sires

* * *

28 Classified Sires ave. 87.1
10 Excellent, 12 VG, 6 GP

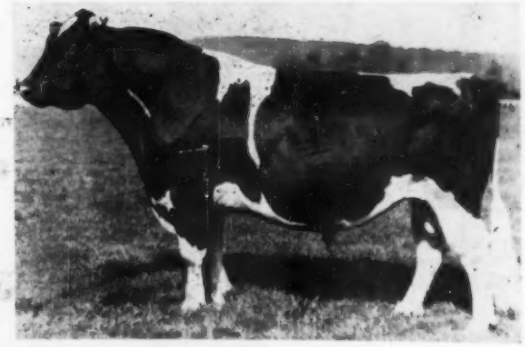

GOVERNOR OF CARNATION
Only sire of the breed with 38 1000-lb. daughters. Sire of All-American Get 1939-1940. Leading Honor List Sire of 1944, 1951.

H-85 Carnation Homestead Champ (GP)
Three crosses to Governor by "O Boy" (EX-GM) and from 115,338 lbs. dam.

H-79 Distinction Magic Count (VG)
5 crosses to Governor by "Magic Nobleman" (SMP). His dam "EX" at 12y.

The "Homesteads" →

Through "Joe" and his son, Governor of Carnation.

NORTH STAR JOE HOMESTEAD
Sire of Governor of Carnation and foundation sire of the "Homesteads."

H-67 Christy Homestead Intensity (VG)
Son of H-59, Celebrity (VG-GM) 9 crosses to "Joe." and out of "VG" dam.

COOPERATIVE

Shawano Wisconsin

19 Years of successful pioneering in the business of breeding Dairy Cattle.

Visitors Welcome Every Day

Frozen Semen Available
Write For Selective Mating Policy

H-90 Christy Homestead Forebearer (GP)
Son of H-92 Highboy (EX-GM). 18 crosses to "Joe."

H-84 Christy Homestead Pride (GP)
13 crosses to "Joe" by H-2 Pride (VG) and out of H-92 daughter that was out of H-59's national Record daughter, "Susanna."

H-93 Rock River Master Gewina (GP)
Represents several Ormsby families. Dam is "VG" dau. of former Nat'l. Champ.

H-95 Elmer Brook Hoesly Joe Pride (VG-SMT)
6 crosses to "Joe" by "H-2 Hoesly Pride" (VG) and out of "VG", 134,077 lb. dam.

H-78 Elmer Brook Piebe Hoesly Pride (VG)
10 crosses to "Joe" by "H-2 Hoesly Pride" (VG) and out of "VG" Aristocrat dau.

H-38 Elmer Brook Homestead Star (EX)
Grandson of Governor. Proven entirely on artificially sired offspring. His dam is "EX."

VALENTINE'S Dam Becomes GOLD MEDAL

She gives The Henry Farm the only two Gold Medal Dams in Colorado, a dam-daughter combination, and both cows are classified Excellent.

H-99 VALENTINE POSCH ORMSBY FOBES
EX-SMP Born Mar. 3, 1951. Weighs 2800 lbs.

H-99 VALENTINE has lots of dairy character, quality, scale, stretch and open ribbing. He is transmitting these characteristics, too, along with quality udders and high test.

VALENTINE'S "EX-Gold Medal" Dam

MISS VALENTINE BURKE BELMONT
Excellent - Gold Medal
Sired by Valentine Hazelwood Belmont Burke (VG-SMP).

2-1	365d	3X	16069	4.1	655	AH
3-4	363d	2X	15994	4.1	652	HT
4-6	365d	2X	14839	4.2	625	AH
5-9	327d	2X	12945	4.3	560	HT
6-10	288d	2X	13507	4.2	561	HT
7-11	365d	2X	14632	4.1	603	HT
9-5	365d	2X	12390	4.0	500	SA

Lifetime over 100,000 lbs. milk.
Dam of 3 tested dtrs., 1 son:
Valentine Burke Fobes (GP-83-6y)
1-11 365d 2X 13800 4.7 651 HT
Valentine Fobes Belmont (VG-85-47)
2-4 365d 2X 18468 3.5 648 HT
Valentine Posch Burke Fobes (GP)
2-2 365d 2X 9721 4.3 418 HT

← "Valentine" Posch Ormsby Fobes

Excellent - Silver Medal Production
IN SERVICE AT BADGER BREEDERS, SHAWANO, WIS.
18 classified daughters average 80.2
13 GP - 4 G - 1 F

HIR Production Comparison - 1959

12 Dtrs.	17 rec.	14109	4.3	610
12 Dams	53 rec.	14966	3.9	592
		−857	+.4	+18

VALENTINE is sired by Winterthur Posch Ormsby Fobes (VG-GM), a son of Posch Ormsby Fobes (EX-GM).

"VALENTINE'S EX-GM Maternal Granddam

MISS VALENTINE HAZELWOOD BURKE (EX-GM)
Highest lifetime production daughter of Wisconsin Admiral Burke Lad with 181,212 lbs. milk, 4.1%, 7,471 lbs. fat.

1-11	365	2X	13326	4.1	546	HIR
3-2	365	2X	15922	4.1	648	HIR
4-5	365	3X	18472	4.0	743	HIR
5-7	365	3X	19958	4.2	845	HIR
6-9	365	3X	21443	4.0	868	AH
8-5	300	2X	15879	4.1	646	AH
9-3	286	2X	6929	3.9	269	HIR
10-3	320	2X	15620	4.2	650	HIR
11-4	365	2X	15769	4.3	679	HIR
12-8	292	2X	15372	4.2	640	HIR
13-5	365	2X	8990	4.3	387	HIR
14-11	365	2X	15127	4.2	629	HIR

Dam of 4 tested daughters, 6 sons -
Miss Valentine Pabst Hazelwood (VG-3y)
3-4 348 2X 18027 4.5 812 AH
Valentine Belmont Hazelwood (VG-85-4y)
5-5 365 2X 17014 4.4 750 AR
Valentine Hazelwood Dusty Jo (G-3y)
3-10 338d 2X 13618 4.5 614 HIR
M. V. Burke Belmont (EX-GM) See left.

H-99 VALENTINE — 6th Generation of this Illustrious High Testing Family

★ His parents and two grandparents are "Gold Medal"
★ Three of these are "Excellent," one is "Very Good"
★ Another grandparent is "Very Good — Silver Medal Production"
★ Dam and maternal granddam each have made over 100,000 lbs. of milk.

The Henry Farm has continued to use H-99 VALENTINE in their herd.

Frozen semen is available. Write to Badger Breeders for selective mating policy.

Badger Breeders Cooperative
Box 109
SHAWANO, WISCONSIN

The Henry Farm
Maxey Brothers
GREELEY, COLORADO

Dam Of Two Glenafton Herd Sires

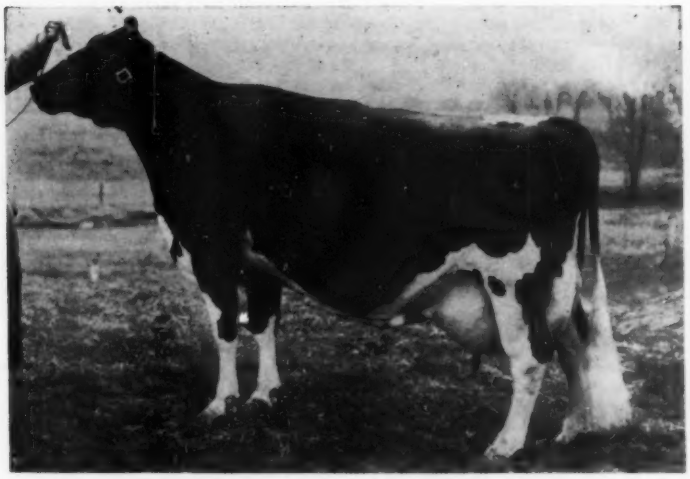

GLENVUE NETTIE JEMIMA (EX)

NETTIE is the dam of both ROSAFE SIGNET (EX) and ROSAFE CENTURION (EX)

We are breeding the CENTURION daughters to SIGNET to intensify NETTIE'S blood in our herd.

We do not know where there is a cow that displays more desirable characteristics of the breed than does GLENVUE NETTIE JEMIMA!

PRODUCTION—Nettie has now produced over 210,000 lbs. of milk, lifetime production. At 9 years, 365d, 3X she made 24,012 lbs. milk, 3.64% 873 fat.

REPRODUCTION—Nettie's offspring have sold for close to $100,000. She has three sons that sold for $30,000, $20,000, $18,500 at public auction. Nettie now has three Excellent sons. Rosafe Centurion (EX) one of her oldest sons was Leading Honour List Production Sire in Canada in 1958.

SHOW TYPE—Nettie has shown for 9 consecutive years, she has been 5 times nominated for All-Canadian aged cow and 3 times grand champion at the C. N. E. Nettie was All-Canadian Aged Cow in 1954 at the age of 11 years which is the oldest Aged Cow in the history of All-Canadians. In 1958, her son Rosafe Signet was Grand Champion at the Royal Winter Fair and named All-Canadian Aged Bull.

LONGEVITY—In her 16th year, Nettie commanded the top price of $9,100 and later produced a son that sold for $30,000. Now in her 17th year, Nettie is still in production.

The characteristics displayed by Nettie are foremost in our breeding program. Many of our younger animals in the herd today, carry a double cross of Nettie through the use of Signet on Centurion daughters.

The resulting progeny appear exceptionally promising, both males and females. Bulls of this cross are now in 8 different countries.

Semen from these two bulls (Signet and Centurion) has been in popular demand. The results obtained have been most encouraging to both the buyers and we the sellers of the semen.

In the 1959 National Sale, a cow owned by J. B. Briscoe sold for $5000 bred to Signet. A cow owned by W. A. Calverly sold for $3000 bred to Centurion. A Centurion daughter owned by E. C. and Bob Brown sold for $1950.

GLENAFTON FARMS ACC. - CERT. - VACC. Alliston, Ontario

J. BRIAN McCAGUE, Mgr. MORT BUTCHERS, Herd Supt.

GREATER SUCCESS with ABS

TYPICAL AMERICAN BREEDERS SERVICE GREAT HOLSTEIN HIGH-INDEX PROVED SIRES

(1739) Nemaha "Reroyal" Burke 1192713 GM

22 dams, 98 rec., avg:	14,404 M.	3.91%	564 B.F.
22 dtrs, 31 rec., avg:	16,230 M.	4.10%	665 B.F.
Difference (H.F. Assn.)	+1,826 M.	+.19%	+101 B.F.
Amer. Index, 22 pairs	18,056 M.	4.29%	775 B.F.

Sire: Pabst Repride Glen
Dam: Nemaha Royal Lois

(1754) High Meadow Farm "Master Dean" 1191921 (Photo Reversed) GM

10 dams, 71 rec., avg:	13,930 M.	4.00%	557 B.F.
10 dtrs, 16 rec., avg:	15,019 M.	3.93%	590 B.F.
Difference (7-3-7)	+1,089 M.	−.07%	+33 B.F.
Amer. Index, 10 pairs	16,108 M.	3.86%	622 B.F.

Sire: Sir Bess Ormsby Fobes Dean
Dam: High Meadow Farm Marilyn

(1610) Polytechnic Governor Piebe "Nic" 1010936 GM

81 dams, 320 rec., avg:	16,276 M.	3.53%	575 B.F.
81 dtrs, 191 rec., avg:	16,085 M.	3.71%	597 B.F.
Difference	−191 M.	+.18%	+22 B.F.
Amer. Index, 81 Pairs	15,894 M.	3.89%	618 B.F.

Sire: Carnation Imperial Emperor
Dam: Polytechnic Piebe Bess

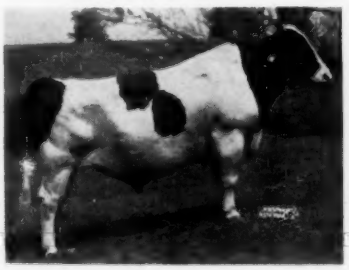

(1760) Carnation "Ensign" Major Madcap 1200082 (Photo Reversed) SMT

22 dams, 96 rec., avg:	13,237 M.	3.60%	477 B.F.
22 dtrs, 24 rec., avg:	16,181 M.	3.77%	610 B.F.
Difference (22-17-22)	+2,944 M.	+.17%	+133 B.F.
Amer. Index, 22 pairs	19,125 M.	3.94%	754 B.F.

Sire: Carnation Ensign
Dam: Carnation Tilda Lady Madcap

(1757) Ruby Acres Sunnyside "Raven" 1189470 (Photo reversed) SMT

15 dams, 67 rec., avg:	10,580 M.	3.84%	406 B.F.
15 dtrs, 20 rec., avg:	14,495 M.	4.10%	594 B.F.
Difference (14-10-14)	+3,915 M.	+.26%	+188 B.F.
Amer. Index, 15 pairs	18,410 M.	4.36%	803 B.F.

Sire: Weber Hazelwood Burke Raven
Dam: Dictator Sunnyside

The Composite Proof and Average Index of 42 Holstein Bulls at ABS:

926 dams, 3,626 rec., avg:	13,693 M.	3.68%	504 B.F.
926 dtrs, 1,559 rec., avg:	15,294 M.	3.78%	578 B.F.
Difference	+1,601 M.	+.10%	+74 B.F.
Ave. Amer. Index, 22 pairs	16,895 M.	3.88%	656 B.F.

(305, 2x, M.E. Basis)

ABS EVERY SIRE PROVED GREAT

BETTER HERD BREEDING . . . MEANS . . . BETTER HERD INCOME

AMERICAN

Here is Proof of American Breeders Service Sires Ability to Improve the Quality of Their Milking Daughters

IRON GRANDMA

Quality Fobes Abbekirk Gay EX 2471271

2-3	365d	3x	18,679 M.	3.9%	732 B.F.
4-2	365d	3x AR	24,413 M.	3.8%	932 B.F.
6-9	365d	3x AR	29,905 M.	3.7%	1,119 B.F.
8-2	365d	3x AH	30,056 M.	3.7%	1,110 B.F.
9-5	365d	3x AH	26,857 M.	3.7%	999 B.F.
10-9	365d	3x AH	26,223 M.	3.6%	952 B.F.
11-11	365d	3x	22,039 M.	3.7%	807 B.F.
Lifetime Total			181,033 M.	3.7%	6,774 B.F.

Sire: Winterthur Fobes Great Viscount—823055 (1017)

(Photo reversed)

YOUTH BUILDER

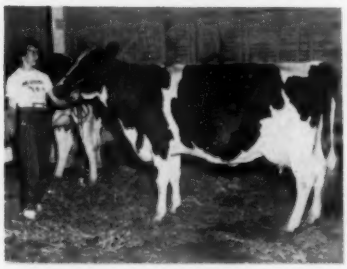

Alice Wellman, Verndale, Minnesota, and her "Berta" daughter, Pine Border Kate Ormsby Bertha, 3219026. She was Grand Champion at the Central Minnesota Black & White Show. She stood second to the 4-H Grand Champion at the Minnesota State Fair. She is also famous as a producer, having completed two 600 lb. B.F. records before reaching maturity.

SALE TOPPER

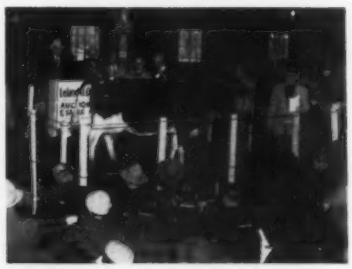

LINLAWN USORA LEAH, an outstanding fresh 4 year old daughter of Lamago Xanquin Usora "Jim" (1214), topped the Indiana State Spring Sale at Marion, Indiana in March, 1958. She was consigned by Ronald Smith, Jonesboro, Indiana, and purchased by Dr. Stefan Ansbacker of Jocinah Farms, Marion, Indiana for $805.

HIGH PRODUCERS

ELMER S. PECK HERD

Newark, N. Y.

The following letter was received recently from Mr. Peck:

American Breeders Service
325 North Wells Street
Chicago 10, Ill.

Gentlemen:

Next fall will mark the 11th year that I have used A.B.S. During this time I have seen my herd production rise to the point of 14,801 milk, and 540 B.F. on 39 cows for 1958. This is one of the highest D.H.I.A. herd average in Ontario County for 1958.

The increase in production from my original foundation cows through the 4th generation daughters is 2,892 lbs. of milk, .21% increase in test, and 140 lbs. of butter fat.

American Breeders Service has certainly established their reputation for offering sires which are "Best By Every Test."

Sincerely,

Elmer S. Peck
Newark, N. Y.

AND HERE ARE THE EXTRAS YOU GET WITH THE ABS PROGRAM . . .

Only Outstanding High-Index Proved Sires Used — Breeding Diseases Eliminated —

More "Know-How" With Frozen Semen (1,100,000 First Services in 1958 With Average 72% 60-90 Day Non-Returns.)

BREEDERS 325 N. WELLS ST., CHICAGO 10, ILL.
Serving Breeders in 45 States & Several Foreign Countries; Stud Farm at Madison, Wisc.

PINEYHILL SULTAN 1295523 – The Romantic Bull

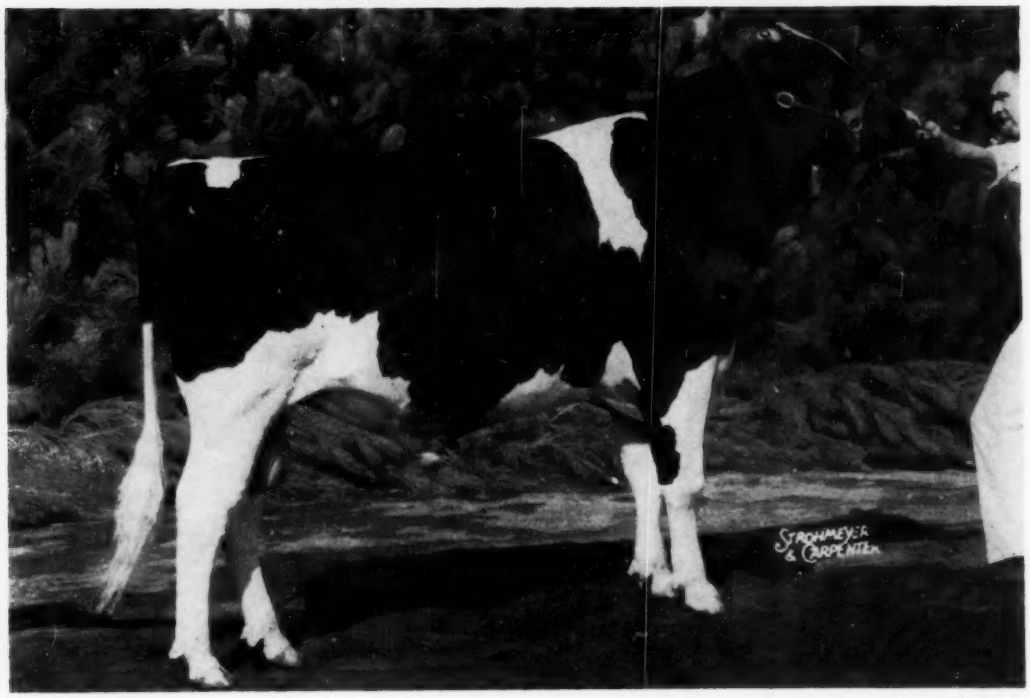

Born August 1, 1956
Nominated for All-American Bull Calf, 1957.
2nd Sr. Yearling, Maryland State Fair, 1958.
3rd Sr. Yearling, International Dairy Show, 1958.

A B C REFLECTION SOVEREIGN 198998C
Excellent and Extra. Three Times All-Canadian Sire, All-American & All-Canadian Gets, 1953, 1954, 1955 and 1957.
11 Herd Test Daughters
1 with 1111 lbs., 6y, 2X, 4%
(Ohio State Champion)
100 2-yr-old, ROM Dtrs. ave.—
Milk 12190 3.76% Fat 459
(38 in 305 days — 79 on 2X)
1—365d 5y 3X 21230 4.61% 978
159 classified daughters —
86% "Good Plus" or better.
16 "Excellent" and 9 "Excellent" sons.
10 Honour List Daughters
20 offspring — 15 All-Canadian & 13 Res. All-Can. awards.
Sire of $30,000 "Citation" & $20,100 "Signet".

COCHRAN SOVEREIGN GAIL 3235970
Excellent
Sold for $4,800 at General Cochran Dispersal.
Twice Grand Champion at the N.J. B & W Show & Winner of Best Udder Class, N. J. B & W 1956
HT 365d 7½y 2X 17500 4.3% 750
AR 305d 3½y 2X 16075 4.1% 665
(Former N. J. St. Champion)
Dam of—
An EX-SMT son & a "VG" dtr.
A son Nominated for All-Am.
Full sister—688 F, 3y, 2X, 4.3%, N. J. State Champion.

1st Bull Calf, Maryland State Fair, 1957.
His sire and dam's sire are two of the greatest sons of Montvic Rag Apple Sovereign.

MONTVIC RAG APPLE SOVEREIGN 155159C
Excellent
Sold for $4,075 as a calf.
Twice All-Canadian Bull
2X Mem. All-Canadian Produce
Member All-Amer., Produce, '47
287 Tested Dtrs. ave. 4%
12 from 800 to 1024 lbs.
129 from 500 to 793 lbs.
Seventeen All-Canadian & 14 Res. All-Canadian awards on 19 progeny.
Sire of 20 "EX" offspring.

A B C INKA MAY 539938C
Excellent
All-Canadian 4-yr-old, 1947
365d 4y 3X 24141 4.67% 1128
(Honour List Leader, 1949)
305d 7y 3X 18739 4.2% 783
1st Aged, Dry, C.N.E., 1952
1 "E" — 3 — "VG" sons
"VG" full sister — 876 F, 10y, 3X

SOVEREIGN COCHRAN 1007680
Gold Medal — Very Good
Sold for $14,000 in 1953
Official Assn. Proof:

104 Dtrs.	13766	3.80%	523
84 Dtrs.	13807	3.81%	526
84 Dams	14025	3.69%	518
	—218	+.12%	+8

1 with 933 lbs. 5y, 2X, 4.2%
Dtr. All-Am. 2-yr-old, 1952
Son, All-Am. Sr. Yrlg., 1957
30 offspring ave. $1296, 1953.

ELDERSLIE KORNDYKE BONNIE 2724142
Sold $1,925 at 10 yrs.
Very Good — Gold Medal Dam
365d 7½y 3X 23132 4.6% 1060
305d 7½y 3X 20602 4.5% 926
(Former N. Y. State Record)
3 Tested Daughters
1 with 773 lbs., 6y, 2X, 5.3%
1 with 750 lbs., 7½y, 2X, 4.3%
1 with 688 lbs., 3½y, 2X, 4.3%

His dam is a beautiful, high record, high testing cow.
His dam's dam is a Gold Medal Dam, a former N. Y. Champion and is famed as General Cochran Farms original "Uncommon Cow."

EMPEROR OF MOUNT VICTORIA 124590C
Very Good—Sold for $1,900
51 Tested Dtrs. to 1178 lbs.
11 dtrs. over 100,000 Milk.

MONTVIC RAG APPLE COLANTHA ABBEKERK 224416C
Excellent—Gold Medal Dam
305d 9y 3X 29208 4.32% 1263
(Former World Champion)

INKA SUPREME REFLECTION 121004C
Excellent
38 R O M Dtrs. to 1128 lbs.
9 dtrs. over 100,000 Milk
Sire, 5 All-Canadians & 5 Res.
7 "Excellent" offspring.

TEMPLE FARM MAY 339144C
Very good
365d 8y 2X 18999 3.84% 729
1 "EX" — 2 "VG" dtrs.

MONTVIC RAG APPLE SOVEREIGN 155159C
Excellent — Sold $4,075 as calf
Twice All-Canadian Bull
287 Tested Dtrs. to 1024 lbs., progeny 17 times All-Canadian.

BETTY BALGOWNIE KORNDYKE 2836831
365d 5y 2X 20090 3.6% 720.0
"E" full sis. 3, 2X recs. 1000F
Dam of 2 sons (GM—VG)

EATON HALL CHIEFTAIN FAYNE 128386C
All-Canadian 3-yr-old, 1943
2 A R Dtrs. to 1060 lbs.
40 R O M Daughters
2 with 709 and 757 lbs., 2X

ELDERSLIE COLANTHA MAID 283847C
365d 5y 2X 15949 3.60% 574.0
Her dam has 517 lbs., 4½y, 2X; next dam 532 lbs.

Pineyhill

Phone: MUrray 9-1976 - R. D. No. 1, Washington, New Jersey

PINEYHILL PRINCE CHARMING 1348283

Maternal and ¾ brother to —
Pineyhill Reflection Camille
(VG-87, 1st calf)
328d 2y 2X 10759 4.4% 477 (Inc.)

SOVEREIGN COCHRAN 1007680
Very Good
Gold Medal Sire
Sold for $14,000 in 1953
Official Assn. Proof:

104 Dtrs.	13766	3.80%	523
84 Dtrs.	13807	3.81%	526
84 Dams	14025	3.69%	518
	—218	+.12%	+8

1 with 933 lbs., 5y, 2X, 4.2%
105 classified daughters, average —80.6 points.
Sire of a N. J. St. Champion.
Dtr. All-Amer. 2-yr-old, 1952
Son, All-Amer. Sr. Yrlg., 1957
30 offspring sold for ave. of $1,296 at General Cochran.
Maternal & ¾ brother to Cochran Korndyke Commander
(Gold Medal — Very Good, 89)

ALLEBACH LUCIFER MARTHA 2747792
Excellent
A R Records

365d	9½y	2X	18399	4.4%	805
365d	11y	2X	18827	4.1%	777
365d	8y	2X	18769	4.1%	767

DHIA Records

365d	5y	2X	16248	3.8%	610
365d	6½y	2X	13810	4.1%	559
326d	4y	2X	13286	3.8%	510
7 Lactations:			120,479M	4.2%	5,040F

Dam of—
Davis Lucifer Martha (VG)
362d 5y 2X 14144 4.3% 607
Pineyhill Reflection Camille
(VG—87 with 1st calf)

Maternal brother to —
Davis Lucifer Martha (VG)
362d 5y 2X 14144 4.3% 607.0

MONTVIC RAG APPLE SOVEREIGN 155159C
Excellent
Sold for $4,075 as a calf
Twice All-Canadian Bull
4X Mem. All-Canadian Produce
Member All-Amer. Produce, 1947
287 Tested Dtrs. ave. 4%
12 from 800 to 1024 lbs.
129 from 500 to 793 lbs.
Seventeen All-Canadian & 14 Res. All-Canadian awards on 19 progeny.
Sire of 20 "EX" offspring.

BETTY BALGOWNIE KORNDYKE 2836831

365d	5y	2X	20090	3.6%	720
365d	3½y	2X	16648	3.4%	558

"E" full sister with 3, 2X records over 1000 lbs. fat.
¾ sister has 1061 lbs., 3X.
Maternal sister—1008 Fat, 3X

LAUXMONT ADMIRAL LUCIFER 769170
Very Good
Silver Medal Production Sire
333 AR & HT Dtrs. average—
305d ME 2X 12961 3.81% 494
Inc. fat 16 lbs., 177 Off. prs.
HT Dtrs. 1003, 1047 & 1079 Fat
1478 DHIA Dtrs. ave. 443 F, 3.8%
11 "Excellent" daughters
"E-16y" full sis. 859 F, 4.3%, she dam of $10,000 GM, son.

ALLEBACH MARTHA IMPROVER 2512932
Dam of —
Allebach Lucifer Martha
"Excellent"
365d 11y 2X 18827 4.1% 777

EMPEROR OF MOUNT VICTORIA 124593C
Very Good — Sold for $1,900
51 Tested Dtrs. to 1178 lbs.
11 dtrs. over 100,000 Milk

MONTVIC RAG APPLE COLANTHA ABBEKERK 224416C
Excellent — Gold Medal Dam
365d 9y 3X 29208 4.32% 1263
(Former World Champion

MERCEDES COLUMBUS TOITILLA 145606C
27 R O M Daughters
3 with 607, 659 & 762 lbs.
6 A R Daughters
3 with 720, 1025 & 1061 lbs.

LADY BALGOWNIE MERCEDES 379611C
Very Good
365d 6y 2X 22361 3.8% 857
3 Tested Daughters
With 720, 1008 & 1025 lbs.

ADMIRAL LAUXMONT 696312
Silver Medal Production Sire
Sire, 1st Jr. Get, Pa. F. Sh., '38
42 A R Daughters
6 from 808 to 1120 lbs.

LAUXMONT RAG APPLE LUCINDA 1820953
Sr. & Gr. Ch., Pa. Fr. Show, 1941
3 Times 1st at Pa. Farm Show
365d 4y 3X 22150 4.0% 883.7
Dam of—Laux. Safe. Prospector

LAUXMONT O IMPROVER 822476
DHIA Proof:

9 Dtrs. ave.	11080	3.8%	421
9 Dams, ave.	11477	3.4%	391
Difference	—397	+.4%	+30

ALLEBACH MARTHA GOVERNOR 1915257
Daughter of Bell Farm Governor

PINEYHILL ● Phone: Murray 9-1976 ● R. D. 1, Washington, N. J.

WM. GABLENZ DISPERSAL

THE HIGHEST PRODUCING D. H. I. A. HERD

(40 COWS OR MORE)

IN MINNESOTA FOR PAST TWO YEARS

1958 AVERAGE
589 FAT — 16230 MILK

8 COWS FROM 700 TO OVER 800

100 HEAD

- 46 FEMALES OF MILKING AGE
- 14 BRED HEIFERS
- 20 OPEN YEARLING HEIFERS
- 10 HEIFER CALVES
- 8 BULL CALVES
- 2 REDFIELD BRED HERD SIRES

A Richly Bred herd. Splendid Type.
Calfhood Vaccinated

Thorp's Liberal Terms Available
(See Next Issue for Details)

MON. SEPT. 28
LITTLE FALLS, MINN.

For Catalog Write
G. R. MELIN, Box 508, ANOKA, MINN.

As Outstanding As He Is Bred To Be

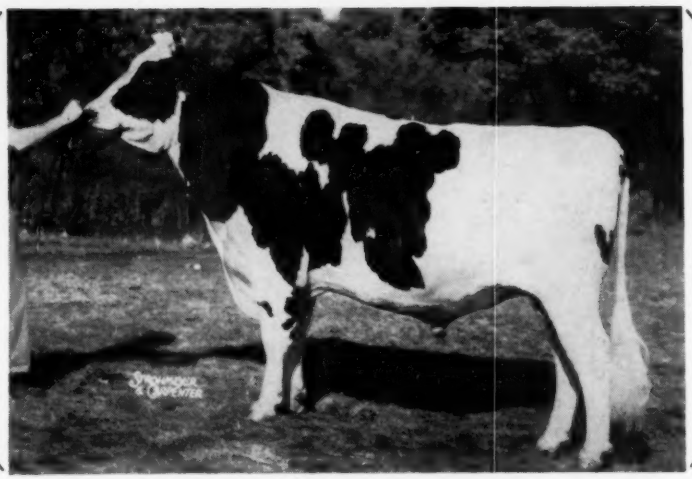

GRAY VIEW SKYLINER
EXCELLENT - 92

by Wis Symbol (VG-GM) he by Wis Leader (EX-GM) and out of Wisconsin Venus (EX-GM).

HIS FAMOUS DAM

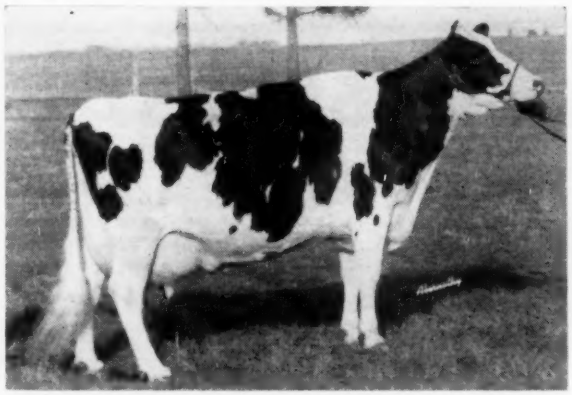

GRAY VIEW B D SKYANNE
EX-95

2-0	2X	365	17096	3.6	619
3-9	2X	299	17756	3.7	654.4
4-8	2X	365	16032	3.8	602
6-1	2X	365	20403	4.1	829

3 Times All-American. Twice Waterloo Grand Champion.
2 HT dtrs. (88 & 87) with 697 at 3 yrs. and 550 at 2 yrs.

A DAUGHTER'S UDDER

UDDER OF GRAY VIEW CRICKET SKYLINE
VG-88 (2 yrs.)
Excellent fore and rear.

On test:	(2X)			
2-3	199	8940	347	3.9%

Skyliner's daughters average 85 as junior 2-yr. olds — With an 85.6 average on mammary!

And, although it is an early prediction, our figures indicate they will M. E., 2X, 305d., at close to 600 lbs. fat, which would be around 25 lbs. fat increase over their dams.

Yes, he's doing a great job!

His sons and his frozen semen (through Piper Bros., Watertown, Wis.) are available.

GRAY VIEW FARMS

HARVEY A. NELSON & SONS **UNION GROVE, WISCONSIN**

Our "Butter Boy" Son —

CARNATION MADCAP MAGISTRATE

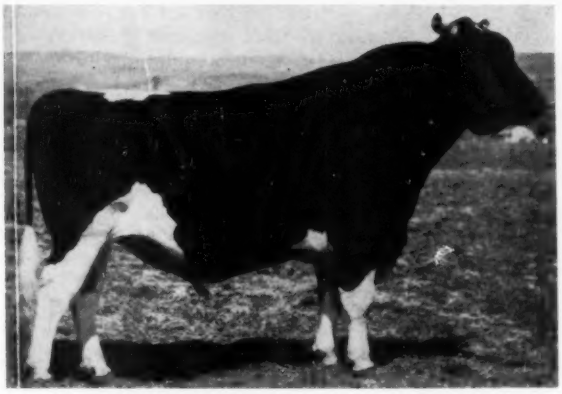

CARNATION MADCAP MAGISTRATE

EXCELLENT — 93

He has been sold to Tri-State Breeders, Westby, Wis.

He is the sire of the yearling heifer, Naches Madcap Julia, that sold in the Omaha Command Performance sale to Elmwood Farms for $2500.

We have four of his daughters in milk — they are the fastest milkers we have ever had — all running 57 lbs. a day and over and very persistent. Their sire's dam is noted for being one of the easiest milkers at Carnation.

Our daughters of "Magistrate" we have been breeding to Jule King Admiral Fobes; the dam of the Omaha heifer is one of his daughters. He is in service at Northwest Evergreen breeders. He is a son of Jule King Admiral from Double Admiral Queen with 5100F. and 135,000 M.

CARNATION MADCAP BUTTERBOY 1152252
Excellent—96 "E" across board.
Silver Medal Type Sire
24 A R & H T Dtrs. average
305d ME 2X 13408 3.76% 504
1 with 963 lbs., 4½y, 3X, 3.9%, VG
2 with 810 and 828 lbs., 3X, VG.
2 dtrs. Wash. State Champions
31 class. dtrs. ave. 84.8, all at 2, 3y and 4 yrs. of age.
Sire of —
All-Amer. 3-yr-old Hfr., '58
Res. All-American Get, 1958
Res. All-Amer. Bull Calf, 1958
$6000 son was top male in 1959 National Sale.
$3550 dtr. was top priced female of breed in 1958.

CARNATION CINDY MADCAP KITTIE 3339580
Very Good
305d 5½y 3X 23637 4.0% 946
(Carried calf 226 days)
305d 6½y 3X 23356 3.9% 913
305d 4y 3X 15613 3.8% 592
305d 3y 3X 14961 3.8% 573
Her five direct dams in maternal line average 1106 lbs. fat.

CARNATION IMPERIAL MADCAP LAD 837050
Gold Medal Sire — Very Good
68 A R & H T Dtrs., average
305d ME 2X 13587 3.78% 513
9 from 800 to 1050 lbs.
77 dtrs. classified ave. 83.8.
2 full brothers — 1 (GM-VG) and 1 (EX-SMP) — full sister has 1007 Fat, 3X, 4.2%.

FRASEA BUTTER GIRL WAYNE 3092125
Excellent — 95 points
305d 13y 3X 26325 3.8% 1008
(Nat'l Champion for age)
305d 8y 3X 22612 3.6% 806
Res. All-Canadian Aged Cow, '48.
Hon. Ment. All-Am. Aged Cow, '49-50.
"VG" Dtr. 731 Fat, 3X, 4.0%.

CARNATION O BOY 1075872
Gold Medal Sire — Excellent
2d Aged Bull, Texas, Pan-Amer., Tenn. Valley and Texas St. Fr., '53.
17 A R & H T Dtrs., average
305d ME 2X 14517 3.69% 536
3 with 820, 919 and 946 lbs.
Sire of a Pa. State Champion
Dtr. Hon. Ment. All-Am. Sr. Calf, '51.
His 7 nearest dams ave. 951F, 3.9%

CARNATION MADCAP HOMESTEAD DAISY 2638027
Very Good
305d 7y 3X 30785 4.3% 1314.0
314d 9y 3X 29387 4.2% 1220.1
305d 6y 3X 24666 4.1% 1015.7
Lifetime — 147,399 4.2% 6,132
Full sister to —
Carn. Home. Daisy Madcap (VG-GM)
365d 9y 3X 36414 4.2% 1511.8
(Former World Champion)

CARNATION GOVERNOR IMPERIAL 698462
Three times All-American
103 A R Daus. to 1194 lbs.
Full sister — 1066 Fat, 4.4%

CARNATION HOMESTEAD VIOLET 1909689
Gold Medal Dam
Topped '46 Curt. C. Classic — $12,500.
365d 7y 4X 29019 3.8% 1115.7
Twice Mem,. All-American Get

COLONY COLANTHUS PERFECTION 94137C
Excellent and Extra Sire.
Sire, All-Can. Get, '43, '44 and '48.
112 R O M Daughters

FRASEA BUTTER GIRL POSCH 244893C
Very Good
305d 4y 3X 15052 M 482.0 F
Her dam 600 lbs. fat, 4y, 3X

HALLROSE PROGRESSOR 808292
Gold Medal Sire — Excellent
90 A R Daughters
8 from 1010 to 1113 lbs.

CARNATION HOMESTEAD INKA WALKER 2068731
365d 8y 4X 27771 4.0% 1107.6
Dam, Produce, Nom. for All-Am. '48.
4 A R Daughs. to 917 lbs.

GOVERNOR OF CARNATION 629472
Twice Sire, All-American Get
162 A R Daughters
38 from 1003 to 1511 lbs.

CARNATION DAISY MADCAP 2023545
365d 9y 4X 29188 3.5% 1018.5
365d 2½y 4X 27031 3.5% 944.5
Her dam — 1313 F and 36,851 M.

Some nice sons of "Magistrate" and Jule Admiral King Fobes for sale.

Naches Holstein Farm

CLAYTON F. ALLARD Route 8 YAKIMA, WASHINGTON

Unbeaten 4X Records

Yearly Division — 4X

		Milk	%		Fat	Year
Mature Class						
Carnation Ormsby Madcap Fayne 1639621 8y	(1)	41943	3.3	(3)	1392.4	1942
Carnation Milk Farms, Carnation, Wash.						
Senior 4-year-old Class						
Helm Veeman Woodcrest 486877	(1)	36218	2.8		1003.9	1924
F. M. Helm, Fresno, Calif.						
Senior 3-year-old Class						
Steilacoom Ormsby Blossom Posch 847211	(1)	31041	3.1		973.1	1927
Western State Hospital, Ft. Steilacoom, Wash.						
Idaho Piebe Priscilla 1017273	(2)	30695	2.7		822.2	1930
University of Idaho, Moscow, Ida.						
Junior 3-year-old Class						
Carnation Homestead Madcap 1935594	(1)	31908	3.8	(1)	1216.4	1914
Carnation Milk Farms, Carnation, Wash.						
Finderne Holigen Fayne 144551		24613	4.5	(2)	1116.1	1915
Somerset Holstein Breeders Co., Somerville, N. J.						
Carnation Prospect Parthena 913883	(2)	30366	3.0		924.3	1928
Carnation Milk Farms, Carnation, Wash.						
Princess Maida Veeman 467343	(3)	29630	3.1		923.5	1922
Earl Graham, Compton, Calif.						
Senior 2-year-old Class						
Berks Springs Farm Pontiac 755630		26360	4.0	(1)	1044.5	1926
A. S. Deysher, Reading, Pa.						
Carnation Matador Idleaze 799612	(1)	28967	3.2	(3)	939.3	1926
Carnation Milk Farms, Carnation, Wash.						
Colony Grebegga Valdessa 641256	(2)	28372	3.1		876.4	1922
Colony Farm, Essondale, B. C.						
Anoakia Princess Pontiac 521593	(3)	27390	3.2		876.3	1923
Santa Anita Rancho, Santa Anita, Calif.						
Junior 2-year-old Class						
Carnation Ormsby Wayne 1203363	(1)	28329	3.3		934.4	1930
Carnation Milk Farms, Carnation, Wash.						

Ten Months Division — 4X

Mature Class						
Grahamholm Colantha Segis Maid 405466	(1)	32155	3.0		974.4	1924
Christopher Graham, Rochester, Minn.						
Senior 4-year-old Class						
LaVertex Quantity of U Neb 724068		24452	3.8	(1)	937.4	1927
University of Nebraska, Lincoln, Nebr.						
S V K P Melba of Sunnyside 466270	(1)	26557	3.3		887.0	1923
Earl Graham, Rivera, Calif.						
Carnation Romeo Inka Bracelet 1326302	(2)	25571	3.2		813.1	1934
Carnation Milk Farms, Carnation, Wash.						
Junior 4-year-old Class						
Cornell Ormsby Esteem 1772337 (EX)		24531	4.1	(1)	1005.4	1939
Pabst Farms Inc., Oconomowoc, Wis.						
Fayne Beauty Walker Ona 876852	(1)	25850	3.3		844.9	1928
Quonquont Stock Farm, Whately, Mass.						
Tyee Hiske Fayne 401969	(2)	25213	2.8		710.8	1921
E. E. Heg & Sons, Florence, Wash.						
Senior 3-year-old Class						
Chimacum Gerben 673495	(1)	24698	3.2		792.7	1925
Western State Hospital, Ft. Steilacoom, Wash.						
Junior 3-year-old Class						
Steilacoom Prilly Ormsby Blossom 763405	(2)	23250	4.0	(1)	933.0	1925
Western State Hospital, Ft. Steilacoom, Wash.						
Gerben Bracelet Bessie 456263	(1)	23477	2.7		633.4	1921
T. J. Owens, Kirkland, Wash.						
Senior 2-year-old Class						
Anna Fayne Piebe 1115361	(1)	23208	3.4	(2)	794.3	1927
Mrs. F. Stenzel, San Lorenzo, Calif.						
Miss Aaggie Ormsby Segis 442877	(2)	22083	2.9		643.1	1921
Fred Hartsook, Lankershim, Calif.						
Isabella Korndyke Pontiac Walker 542112	(3)	21318	3.2		677.4	1923
Santa Anita Rancho, Santa Anita, Calif.						
Junior 2-year-old Class						
Rosamaines Korndyke Beauty 515281	(1)	22604	2.2		510.8	1923
Fred Hartsook, Lankershim, Calif.						

Presented here are the A R Leaders in 4X who, with one exception, have yet to be beaten for age in AR or HIR, 3X or 2X. The exception is Carnation Ormsby Madcap Fayne 1639621, the first cow of our breed to produce 40,000 lbs. milk in a year, and still one of only two to accomplish this feat.

There are two deletions — both in the milk divisions — from the list that appeared in the Herd Sire Issue a year ago.

10,323 REGISTERED HOLSTEINS TOP 100,000 LBS. OF MILK

Holstein breeders are celebrating a long-awaited milestone in their campaign against the high cost of cow depreciation—10,000 registered Holsteins with official lifetime records of 100,000 lbs. of milk.

The all-time total climbed to 10,323 during a recent routine up-dating of production credits at Holstein-Friesian Association of America headquarters here.

Of these, 1,082 cows have produced more than 150,000 lbs. of milk and 108, the breed's highly-prized "iron grandmas," are past the 200,000 lb. mark.

All three totals, Dr. George R. Barrett of the national Holstein organization said, are greater than those of all other dairy breeds combined.

Pointing out that the official totals are composed entirely of cows enrolled in Association testing programs, he estimated that there were "several thousand more" 100,000 lb. producers among registered Holsteins on DHIA test.

Dr. Barrett attributed the continuing gains in registered Holstein lasting-power to paralleling enrollment increases in Association programs designed to improve both type and production.

The economic significance of longer-lasting cows is readily apparent in the generally-accepted estimate that the average U. S. dairy animal produces only 25,000 lbs. of milk during her lifespan.

Productive longevity greatly reduces replacement costs, a big item on most dairy farms, and steps up the efficiency of the entire milk-making operation.—H.F.A.A.

Leaders in Milk Production in HIR

LEADERS IN MILK PRODUCTION IN HIR

Again we present the **World** compiled list of HIR Milk Champions. Replacements since a year ago appear for jr. 2-yr-old, jr. 4-yr-old, and mature class, 2X and sr. 2-yr-old, 3X.

Special mention should be made of King View Francy Allegra's 38,672-lb. 2X milk record (see tabulation at right). This tremendous record was completed in January of this year and places her at the top for official milk production on 2X in the U. S. over all breeds. Only three Holsteins in official history have produced more milk in a year than Allegra, and none on 2X.

Allegra is a Canadian Rag Apple, bred by W. W. Finch, King's Ontario. She has spent all her productive life in the Dawnvale Farms herd of Paul Schintzius, South Wales, N. Y., where she has five previous records including one at 7 years 2X HIR of 31,272 lbs. milk, 1101 lbs. fat in 365 days.

This is an unofficial list as the National Association maintains no list of HIR Milk Leaders. If our list appears incorrect, complete information as to name, registration number, production and class of the proper substitution will be appreciated.

2X Division

Age					
Jr. 2	Breezewood Mistress Delores 4107018 (GP) Gelbke Brothers, Vienna, Ohio	23,738	3.5	830	(1958)
Sr. 2	Rincon Diana Piebe Bess 3561225 (GP) Frank S. Corda, Gonzales, Calif.	22,078	4.0	882.2	(1955)
Jr. 3	Phillips Banner Snow White 3594241 Harold Phillips, Janesville, Minn.	23,010	3.7	856	(1957)
Sr. 3	Hamaret Piebe Arab 3389004 (VG) Howard Sisson, Sherburne, N. Y.	29,583	3.8	1110.1	(1955)
Jr. 4	Princess Breezewood R A Patsy 3816059 (GP) Gelbke Brothers, Vienna, Ohio	31,662	3.5	1109	(1959)
Sr. 4	Miss Paganok Gingerbread Betty 3324439 (VG) Scott Meyer & Sons, Palmyra, Mo.	29,033	4.4	1284	(1957)
Mature	King View Francy Allegra 3393541 (VG) Paul Schintzius, South Wales, N. Y.	38,672	3.2	1239	(1959)

3X Division

Jr. 2	Zimmerman Alstar Ideal Eva 4111407 Lewis A. Zimmerman, Lehighton, Pa.	28,147	3.3	926	(1958)
Sr. 2	Zimmerman Belstar Royal Seely 411408 Lewis A. Zimmerman, Lehighton, Pa.	25,410	3.7	937	(1957)
Jr. 3	Captain Rainbow Topsy 2766846 (GP) Walter Cooke, Lake Odessa, Mich.	29,158	3.8	1094.9	(1950)
Sr. 3	SPSM Burke Pontiac Hengerveld 2855047 (GP) State Prison of Southern Michigan, Jackson, Mich.	29,058	3.5	1026.4	(1952)
Jr. 4	College Ormsby Burke 3420439 (GP) Colorado A & M College, Ft. Collins, Colo.	26,989	3.7	1006	(1952)
Sr. 4	Marquette Pride De Kol 1984038 (VG) State House of Correction and Branch Prison, Marquette, Mich.	30,637	3.8	1152.2	(1942)
Mature	Green Meadow Lily Pabst 2802406 (GP) Green Meadow Farms, Elsie, Mich.	42,805	2.9	1246.4	(1951)

SILVER MEDAL TYPE SIRE RECOGNITION

A sire may be considered for Silver Medal Type Sire recognition by either of two methods. One is based on the Daughter-Dam Comparison for Type, a program recently put into operation.

The first Daughter-Dam Type Comparisons, for sires having herd-book numbers above 900,000, were recently computed and will appear in Volume 15 of the Type and Production Year Book.

Hereafter, Daughter-Dam Comparisons will be figured every four months on IBM machines for sires with 10 Daughter-Dam pairs for the first time and for sires showing a 10% increase in the number of classified daughters since the previous official comparison was made. Manual computation of the Daughter-Dam Comparison for any sire can be made at any time on request.

The automatic Type Sire Recognition formula is applied to all Daughter-Dam Comparisons for Type for sires not previously recognized and a certificate is issued without cost to owners of qualifyng sires.

The older program for recognizing sires for their ability to transmit good type is based on an application with fee. This program has been extended through December 31, 1960 by action of the Board of Directors at their recent meeting in Omaha. Applications for Silver Medal Type Recognition must be filed with the Association sixty days in advance of the scheduled beginning of the group program in the area in which the daughters are located to ensure that the classifications will be scheduled with the group program. HIR Newsletter

THE REGIONAL SHOWS

In keeping with long-standing custom, the National Holstein Show will be held at the National Dairy Cattle Congress, Waterloo, Iowa this year. Holsteins will be judged October 8-9 by Douglas S. Dunton of Brampton, Ontario.

The Holstein-Friesian Association of America has announced that its annual schedule of regional shows will get underway September 23-24 at the Eastern States Exposition, West Springfield, Massachusetts. J. A. Fairchild of Berwick, Pennsylvania, will judge.

On October 1, Harvey W. Swartz, Waukesha, Wisconsin will judge the Southeastern regional at Memphis, Tennessee. The show will be a part of the Mid-South Fair.

J. Homer Remsberg of Middletown, Maryland, a former president of the national Holstein organization, will judge Holsteins October 13 at the Pan-American Livestock Exposition of the State Fair of Texas in Dallas.

In the Northwest, the regional Holstein show will be held October 21 at the Pacific International Livestock Exposition, Portland, Oregon. Professor Arthur Porter of Iowa State University will officiate.

Chicago's International Dairy Show, recently merged with the International Livestock Show, will conclude the 1959 schedule. Holsteins will be judged December 2 by Harvey W. Swartz.

J. M. Fraser will judge the Holstein classes at the Royal Winter Fair this year on November 16 and 17. **E. A. (Sandy) Innes** will judge the Holstein Championship Show at the C N E September 3 and 4 and **D. S. Dunton** will place the ribbons at the Western Fair Championship Show at London, Ontario September 15 and 16. (Doug also judges at Waterloo.)

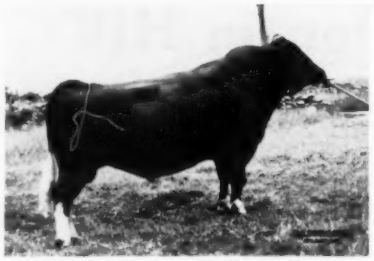

—BROAD ROCK MASTER RHODY (VG)—
Born 11-16-49
Picture taken June 1959

"RHODY" IS FOR SALE

BROAD ROCK MASTER RHODY (VG), our senior sire, is for sale. Note the udders on his daughters pictured below. His 12 pair DHIA proof shows the daughters averaging 15,462M 3.72% and 576F, an increase over the dams of plus 1648M plus .15% and plus 82F. Ten of the daughters exceeded the dams in milk and fat. His six classified daughters average 80.5 pts. Rhody has been on lease to the Rhode Island Artificial Breeders for 3 years so there will be a chance to see some AI daughters. His daughters really get better as they mature and his next proof should be even more sensational than the one above. One daughter, Holcrest Rhody Jackie (GP) has just finished with: 6y 348d 2X 21,410M 3.8% 810F. Many more great records to come. Write for more information today.

DUNLOGGIN GRACIOUS MASTER **834432**
Excellent
Sold for $10,000
21 A R Daughters
5 from 619 to 761 lbs.
10 from 501 to 593 lbs.
62 H T Daughters
3 with 809, 895 and 900 lbs.
9 from 700 to 768 lbs.
18 from 601 to 681 lbs.
12 from 500 to 593 lbs.
Sire of —
$10,000 Gold Medal Sire
Full brother to —
A $10,000 971-lb. EX cow.
A $7,200 891-lb. EX cow.

BAKER FARM MARIA **2289468**
Very Good
Herd Test Records:

365d	**7½y**	**3X**	**27902**	**896.9**
365d	**9y**	**3X**	**22109**	**796.4**
365d	**5½y**	**3X**	**21013**	**726.9**
346d	**3½y**	**3X**	**18815**	**564.2**

DUNLOGGIN WOODMASTER **667915**
Gold Medal Sire
Grand Champion, Eastern States Exposition, 1938
62 A R Daughters
7 from 1012 to 1168 lbs.
5 from 951 to 994 lbs.
22 from 707 to 891 lbs.
17 over 100,000 milk
2 over 200,000 milk

DUNLOGGIN LA GRACE **1763437**
Excellent-Gold Medal Dam
2d 3-yr-old, Est. Sts., 1938
365d 4y 3X 21588 4.0% 866.9
Milked 98 lbs. daily at 4 yrs.
5 A R Daughters
770, 834, 846, 891 and 971 lbs.
3 EX and 3 VG offspring

DUNLOGGIN AIM **780041**
Very Good - Sold at $3,600
12 A R Daughters
4 from 676 to 746 lbs.
2 with 531 and 582 lbs.
42 H T Daughters
5 from 813 to 1080 lbs.
15 from 513 to 746 lbs.
6 dtrs. over 100,000 milk.
Maternal brother to $10,000 Dunloggin Proud Mistress.

BAKER FARM HALO **1902155**
Good Plus - H T Records

365d	**4½y**	**3X**	**16318**	**564.2**
365d	**29m**	**3X**	**14262**	**448.0**
365d	**6y**	**2X**	**13820**	**443.0**

BESS BURKE ORMSBY LAD **491950**
9 H T Daughters, average:
365d ME 3X 13890.0 474.0
His dam by Marathon Bess Burke had 897 fat.

LASHBROOK PEARL ORMSBY **894462**

365d	**5½y**	**4X**	**24946**	**3.9%**	**971.4**
361d	**11y**	**3X**	**24024**	**3.8%**	**921.8**

2 A R Dtrs. 747 and 1006 lbs.

THE LAIRD OF DUNLOGGIN **608222**
Res. Jr. Ch. Canadian Royal, '29
14 A R Daughters
10 from 501 to 866 lbs.

ORMSBY AAGGIE FAYNE BESS **1628501**
Fat 365d 4y 624.2[illegible]
Milk 3X 18650.0[illegible]

DUNLOGGIN CONFIDENT **703318**
45 A R Daughters
2 with 821 and 877 lbs.
18 from 602 to 792 lbs.
18 from 505 to 597 lbs.

DUNLOGGIN ELENORA **1521715**
Three times All-American
Res. All-Time All-American
365d 7½y 3X 23524 4.0% 951.[illegible]
4 dtrs. 500, 714, 749 and 1062 lbs.

SIR INKA MAY WALKER **6008348**
3 A R Dtrs. 551, 619 and 836 lbs.
53 H T Daughters
6 from 609 to 782 lbs.
19 from 504 to 595 lbs.

BAKER FARM CRESCENT **1566863**
Herd Test Records

325d	**4½y**	**3X**	**19780.0**	**601.2**
365d	**3½y**	**3X**	**19529.0**	**572.2**

— A Sire of Beautiful Udders —

JUDY (GP)
6-5 185d 11,990M 462F (inc.)

ROXIE (grade)
3-5 135d 8,780M 328F (inc.)

JOY (GP)
2-8 86d 3960M 160F (inc.)

SHINEY (grade)
5-9 246d 2X 18,260M 682F (inc.)

The RHODY daughters can take quite a bit of the credit for our 1958-59 DHIA average which was 15,185M 3.84% 584F. We have been breeding his daughters to Council Rock Worthy Aristocrat (EX-GM) and resulting breeding stock from this cross will be for sale.

HOLCREST FARM

Joseph Couto

Little Compton, Rhode Island

JULIE (GP)
3-6 365d 2X 15,372M 600F

Four Generations of Excellent Cows

One of the great achievements of the breeder's art is to produce four direct generations of Excellent cows. The question has been raised as to how many such groups there are in our breed. This statistic is not available from Brattleboro without very burdensome effort. The records of Producing Dams were victims of the early war-time space and help problems of the Association and due to the continuing pressures of the growth this data has not yet been brought into usable shape.

We have to say that we know of but two such groups. The first to be completed (1955) we regret to say was never noted nor given recognition. All four generations were bred and developed by Clyde Hill Farms, Clyde, Mo. Here is the list:

1. Zuba Amarilla King De Kol 1568-173 (EX)
2. Elsie Zuba Rock River 1765663 (EX)
3. Clyde Hill Daisy Elsie Burke 207-0054 (EX)
4. Clyde Hill Mabel Daisy Fobes 276-2729 (EX)

The second group, completed in 1959, also starts with one of the recognized great dams of the breed, Weber Burke Dusty Jo. Here are the four generations!

1. Weber Burke Dusty Jo 2037409 (EX-GM)
2. Rocky Hill Mont Burke Dusty Jo 2354013 (EX-GM)
3. Lavacres Della Dusty Jo 3399994 (EX)
4. Lavacres Monte 3865554 (EX)

The foundation cow of this group, Weber Burke Dusty Jo, was bred by Utah State Industrial School, Ogden, the second generation by Jas. W. C. Pogue, Rocky Hill Farm, Exeter, Calif. and the third and fourth generations by Lavacre Farms, Hughson, Calif.

Clyde Hill has another four-generation group from Zuba that is a strong candidate for this honor. This one comes through her famous daughter, Fanny Zuba Rock River, and consists of three Excellents and the fourth VG at two years. From her picture she is a splendid prospect for Excellent when more mature.

Perhaps there are other four generation groups of Excellent animals. If so we would be happy to hear about them and to give full recognition to a very distinctive achievement in breeding.

FIRST GENERATION

WEBER BURKE DUSTY JO 2037409 (EX-GM)

FIRST GENERATION

ZUBA AMARILLA KING DE KOL 1568173 (EX)

SECOND GENERATION

ROCKY HILL MONT BURKE DUSTY JO 2354013 (EX-GM)

SECOND GENERATION

ELSIE ZUBA ROCK RIVER 1765663 (EX)

THIRD GENERATION

LAVACRES DELLA DUSTY JO 3399994 (EX)

THIRD GENERATION

CLYDE HILL DAISY ELSIE BURKE 2070054 (EX)

FOURTH GENERATION

LAVACRES MONTE 3865554 (EX)

FOURTH GENERATION

CLYDE HILL MABEL DAISY FOBES 2762729 (EX)
(Photo as a dry 2-year-old. She met an untimely end in a pasture accident).

Breed Your Herd To

WIS IDEAL CONCENTRATE

Frozen Semen For Sale

1 to 10 Ampules $10 each
11 or more $5 each
Minimum order $30

EXCELLENT - SILVER MEDAL TYPE

Unofficial Proof:				
44 dtrs.	82	14320	3.9%	548
44 dams	159	13884	3.9%	538
Increase:		+436	.0%	+10
Official Proof:				
13 Dtrs.	24	13244	4.05%	537
13 dams	43	12990	4.20%	545
		+254	—.15%	—8

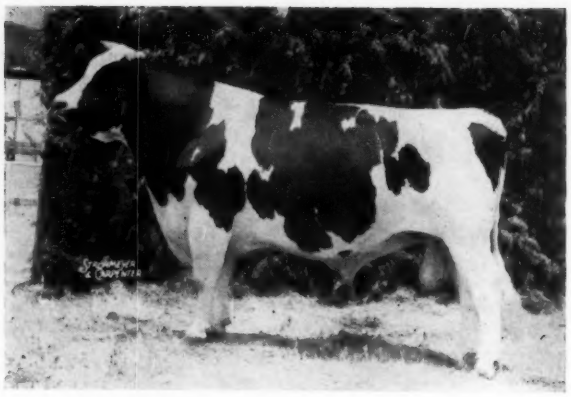

WIS IDEAL CONCENTRATE (E-SMT)

Born Feb. 5, 1950. Senior and Grand Champion at Great Western Dairy Show and Artesia Dairyland Fair, 1958.
His 21 classified daughters average 81.3 points. Superior udders, strong legs, good feet. Average size as 3-year-olds is 1600 to 1700 pounds!
Sire of —
—1st Jr. Heifer calf; 1st Sr. Yrlg.; 1st 2-yr-old; 1st Jr. Get; 1st Sr. Get; 1st 2-yr-old Bull; 1st Produce of Dam (full sisters by Concentrate) at the Artesia Dairyland Fair.
—1st Jr. Yrlg. Heifer; 2nd Best 3 Females; 3rd Get; 2nd Jr. Get; 2nd Produce at Great Western Show.
—1st 2-yr-old Bull; 1st Jr. Bull Calf; 1st Produce; 1st Sr. Get of Sire; and 1st Jr. Get of Sire, San Diego County Fair, 1959.
—Five daughters, five months of age, averaged $685 per head, one heifer calf at $1,000 and one bull calf at $500 in the Pellissier Holstein Dispersal.
—High bull in the Great Western Holstein Sale at $1,500.
Full brother to:
Wis Captain (GM-EX) — appeared on cover of April 25, 1959 WORLD.

WIS IDEAL 933122
Gold Medal Sire — Excellent
All-American Jr. Yrlg., 1946
Res. All-Amer. 2-yr-old, 1947
Grand Champion, National Dairy Show, 1946.
Sire, 2d Sr. Get, Wisc., 1951.
Sire, 2d Jr. Get, National Dairy Show, 1950.
57 A R Daughters
10 from 801 to 1002 lbs.
Sire of —
12 Excellent offspring
5 Gold Medal sons
33 prog. average 85.2 pts.
$6,000 top bull at 1958 National Sale.

WIS MUTUAL 2628437

365d	**7-3**	**3X**	**26328**	**3.9%**	**1019.1**
358d	**4-7**	**3X**	**18690**	**3.7%**	**699.3**
365d	**2-3**	**4X**	**18491**	**3.4%**	**624.9**

2 dtrs. over 688 lbs. fat
3 Excellent sons
2 Very Good sons

California Profit Proven Holsteins

WEBER BURKE CYCLONE 819476
Jr. Champion, Weber County Dairy Show, 1941.
Sire, 3rd Get, Wisc. St. Fr. '47.
24 A R Daughters
7 from 808 to 1042 lbs.
16 from 575 to 796 lbs.
Sire of a Gold Medal Dam
Wis Charity (VG)
365d 7y 3X 30230 3.4% 1042.1

PINKY ORMSBY BESSIE 2257335
Good — A R Record
365d 4½y 4X 26154.00 832.0
2 Tested Daughters
With 542 and 633 lbs., 2y
Dam of a GM-EX son.

CRUSADER TIDY FOBES OF VENTNOR 771551
2d Senior Yrlg., Wisconsin and Minn State Fairs, 1940.
20 A R Daughters
1 with 1019 lbs., 7y, 3X, 3.9%
5 from 840 to 901 lbs.
6 from 715 to 790 lbs.
6 from 650 to 689 lbs.

MARTYHOLM PONTIAC CANARY 1776050

342d	**7-7**	**4X**	**20450**	**3.4%**	**700.1**
327d	**8-10**	**4X**	**16869**	**3.6%**	**601.7**

Carried calf 197 days —

305d	**8-10**	**4X**	**16637**	**3.6%**	**593.0**

WISCONSIN ADMIRAL BURKE LAD 697789
Gold Medal Sire — Very Good
Twice sire, All-American Get.
97 A R Dtrs. to 995 lbs.
50 EX and 24 GM progeny.
WEBER BURKE PRIDE 1872852
Excellent
Res. Gr. Ch., Utah St. Fr., 1938
365d 6½y 2X 16600 3.5% 588
Lifetime: 123,641 M 4,362 F

WEBER PINKY DARKNESS 690052
1 A R Daughter
With 832 lbs., 4½y, 4X
ORMSBY BEAUTY BOAST 1725382
Paternal sisters to 791 lbs.
1 A R Daughter
With 832 lbs., 4½y, 4X.

SIR BESS ORMSBY TIDY FOBES 711382
Gold Medal Sire

18 dtrs. ave.	13432	3.73	500
18 dams, ave.	12793	3.70	473
Increase	639	.03	27

VENTNOR VIDA BESS 1877897
Herd Test Records

320d	**2-5**	**3X**	**13478**	**4.1%**	**553.8**
297d	**3-7**	**3X**	**13026**	**3.9%**	**511.9**

HOESLY CANARY CROWN PRINCE 682397
3 A R Daughters
With 405, 523 and 700 lbs.
2 H T Daughters
With 523 and 739 lbs.
WISCONSIN INKA PONTIAC 1615262
1 A R Daughter
With 700 lbs., 7½ years.

EXRANCO IDEAL SADIE VALE (VG)
"Concentrate" dtr. with 561 and 521, 2X.

EXRANCO IDEAL ALBA (VG)
"Concentrate" dtr. with 528, 511, and 629, 2X.

EXRANCO IDEAL FLOSSIE (VG)
"Concentrate" dtr. with 670, and 627, 2X.

Excelsior Farms ARTIFICIAL BREEDING SERVICE 7401 ADAMS CORONA, CAL.

NOW ~ A GOLD MEDAL DAM

"The Queen Mother of Lavacre Farms"

Only All-American Aged Cow With Daughter Winning Same Honor

ROCKY HILL MONT BURKE DUSTY JO

"Excellent" (95) across-the-boards at 13 yrs. Four times All-American in milking-age form. She and her 3-times All-Am. daughter, "Della Dusty" are the one and only mother-and-daughter pair named All-Am. Aged Cow.

HIR at 6½ yrs. 365d, 21,953M., 4.1%, 895 lbs. F. She is dam of Three Gold Medal Sons, an "EX" 3-times All-Am. daughter, with 2 additional daughters Class. "VG" as heifers now making excellent records.

STAMINA . . . TOP PERFORMANCE . . . LONGEVITY . . . POWER TO TRANSMIT.

One of the All-Time Great Cows of the Breed . . Still going strong in 17th year.

Only All-American Aged Cow With Three Gold Medal Sons

Watch For Sensational Developments and Reports of Bull Sales

YOU CAN SHARE IN HER GREATNESS!

In our growing lots are many choice bull calves (a few nearly ready for service) sired by "Dusty Jo's" Gold Medal Sons, "Dujo" and "Du Var," as well as the first calves by "Dawn," youngest son of "Dusty Jo." Many carry the blood of the "Queen Mother" in top-and-bottom of pedigree. Baby bulls include several by "Dictator" SMT, with many more to follow soon. We prefer the buyer come to the farms and make his own selection. If you cannot come we will make recommendation of specific calves, if you will **write fully** of your requirements, preference of sire, and the price-range in which you will consider.

PLEASE NOTE. Our policy in not offering semen from our herd sires results from our desire to cooperate with the purchasers of our young bulls, be they individual breeders, partnerships, or Artificial Breeding Studs, thru assurance that they will have advantage in their local market of any popularity Lavacre Bloodlines may enjoy.

California Profit Proven Holsteins

FLASH —

"Priscilla" (see pp. 50-51 of Mar. 14th "World") is again fresh and starting strong. Calf is by "Dawn," born 5-31-59, and a beauty. He is bred a bit too close for use here at this time, and will be offered, either in outright sale at this time, or subject to approval-inspection at five months of age. Several other recent arrivals from members of our choicest families.

VISITORS WELCOME
(Please Arrange In Advance)

LAVACRE FARMS

HUGHSON, CALIFORNIA

YOUNG MALES FOR SALE
(No Semen from Herd Sires Offered)

California Profit Proven Holsteins

There's BREEDING POWER

in these two KIDD FARMS Sr. Sires

Stockton Urban

H B 1314526

HIS DAM'S SIRE

DUNLOGGIN STRATH VAR (GM)
His 84 HT daughters averaged 15,158 M and 556 F., an increase of 2429 M., .04%, 95 F! 7 times Grand Champion. One of the breed's all-time greats.

Born Oct. 28, 1956. He is by our former herd sire, Frasea Netherland Designer, whose progeny will make up a major portion of our 1959 show herd, one of the strongest we have ever exhibited. "Designer" was by an Excellent son of Colony Netherland Perfection from a VG Hon. Men. All-Canadian dam.

His dam is Stockton Julia Var, a daughter of Dunloggin Strath Var (GM) out of Stockton Julia Hand with records of 1047, 935 and 881 lbs. fat and a total in 8 lactations of 200,374 lbs. milk. "Julia Var" has these records:

2-0	336d	2X	18162 M	578 F
3-2	365d	2X	22325 M	742 F

First for milk on 1958 Honor List (AR), California State Class Leader and 2nd in the U. S.

Our first calves by URBAN are straight, black and sharp. We have his sons for sale.

Lange Leader Marvel 1326187

HIS SIRE

WIS LEADER (EX-GM)
Sire of an All-American Get, four All-American progeny, 21 Excellents, and 150 AR and HT daughters that averaeg 485 lbs. fat, 2X.

Born Dec. 12, 1957

His sire, Wis Leader (EX-GM), has 141 classified daughters with an average score of 83.4 points. He has four All-American progeny in addition to the 1956 All-American Get. 150 AR and HT daughters average 485 lbs. fat, 2X.

His dam, Lange Re-Charity Princess, was classified VG across the board in heifer form, has an AR 2X 2-year-old record of 15,71[illegible] lbs. milk, 3.7%, 584 lbs. fat.

The dam's sire, Lange Re-Charity (VG-87), is Silver Medal for Type wth an average score of 86.3 on his first 10 heifers classified, 9 of them VG! His first 11 2-year-olds to finish average 625 lbs. fat, 2X actual, and his first 3-year-olds average 821 lbs. fat!

The maternal granddam is a VG daughter of Weber Hazelwood Burke Raven (EX-GM).

HIS DAM'S SIRE

LANGE RE-CHARITY (VG-8MT)
Son of the 92-Excellent Wis Charity by Pabst Regal. 9 of his first 10 classified daughters rated VG in heifer form. His first 11 tested daughters average 625, 2X, actual!

Here is one of the top Burke pedigrees you will find anywhere - particularly strong for udders. Watch the "Re Charity" bull this year - he'll be in the news!

VISITORS CORDIALLY INVITED

Kidd Holstein Farms

Hubert, Milton and Herman Kidd
MODESTO, CALIF. Rt. 8 Box 826

"CORONET" — A Star Is Rising In The West!

High Record Sons and Artificial Service For Sale

Skokie Golden Coronet 1215448

Born May 31, 1953

Here is a sire that is attracting favorable attention throughout the west. He sired the winning Get and Jr. Get at the 1959 Great Western (right — 3 2-yr-olds, 1 3-yr-old). A son was 1st Sr. Yrlg. and Junior Champion. The first three to finish with first calf made 712, 639 and 524 lbs. fat with six more in progress. Big, strong, heifers with great udders!

Maternal brother to:
Skokie Gracious Cora (VG)
4y 365d 3X 22297 3.8 839

His winning "Get" at the 1959 Great Western

SKOKIE GOLDEN PRINCE 1079736
Gold Medal Sire — Very Good
Sold for $15,000 to NOBA.

19 dtrs. ave.	16142	4.08	658
19 dams, ave.	15541	4.00	622
Differ.	+601	+.08	+36

2 with 1115 and 1301 lbs., 2X
2 with 1049 and 1053 lbs.
Sire of 4 National Champion dtrs.
His daughters include —
Skokie Golden Joy (EX)
365d 5y 2X 27126 4.8% 1301
(2d in U. S. — her 305-day record is 1st).

DUNLOGGIN LOCHINVAR PRINCE 915469
Gold Medal Sire — Excellent
Sire, 1st Jr. Get, National Dairy Show, 1950.
107 A R Daughters
27 from 806 to 1118 lbs.
Sire of 3 National and 11 State Champion daughters.

DUNLOGGIN GOLDEN PRINCESS 2314452
Excellent - Gold Medal Dam
Hon. Ment. All-Am. 3-yr-old, '46
365d 7y 3X 24642 4.2% 1046.8
Dam of —
A VG-88 Res. All-American with 734 fat, 3y, 3X.
Two maternal sisters with 1020 and 1110 lbs.

MONTVIC LOCHINVAR 855938
Sire, 1st Get, Est. Sts., 1947.
104 Tested Daughters
21 from 800 to 1037 lbs.
15 dtrs. over 100,000 lbs.

DUNLOGGIN MISTRESS LA PRINCESS 2069899
Excellent - Gold Medal Dam
Res. All-American Aged Cow, '56
365d 5½y 3X 27478 3.8% 1047.6
3 A R dtrs. 1020, 1046 and 1110

DUNLOGGIN GOLDEN CROSS 793604
Very Good — sold for $5,600
30 A R Daughters
4 from 810 to 1195 lbs.

DUNLOGGIN MISTRESS LA PRINCESS 2069899
Excellent - Gold Medal Dam
Res. All-American Aged Cow, '46
365d 5½y 3X 27478 3.8% 1047.6
3 A R Dtrs. 1020, 1046 and 1110

PLAIN VIEW CORA JEWEL 2724579
Excellent

365d	**4-6**	**3X**	**22071**	**3.8%**	**831**
305d	**3-6**	**3X**	**14074**	**3.7%**	**520**
365d	**2-5**	**2X**	**14578**	**3.7%**	**537**

Grand Champion Female, Illinois, 1955, and Kentucky and Tennessee, 1956.
2d Aged Cow, Mich. and Wis., 1955.
3rd Aged Cow, Minn., 1955 and Mid-South, 1956.
1 A R Dtr. 839 lbs., 3.8%

WIS LEADER 915940
Gold Medal Sire — Excellent
Sold for $13,000 in 1952.
Sire, All-American Get, 1956.
Sire, Res. All-Am. Get, 1955.
72 A R Daughters
5 from 831 to 1045 lbs.
Sire of 4 All-Americans
Sire of 21 Excellent progeny.
3 sons — $8600, $7500 and $7050.

PLAIN VIEW CORA FOBES BESSIE 2145671
Very Good - A R Record
365d 2-2 2X 12181.0 393.1
1 A R Daughter
Plain View Cora Jewel (EX)
365d 4-6 3X 22071 3.8% 831
A VG full sister — 697 lbs.

WEBER BURKE CYCLONE 819476
Jr. Champ., Weber Co., 1941.
24 A R Daughters
7 from 808 to 1042 lbs.

WIS SYMPHONY 2208022

365d	**5½y**	**4X**	**19571**	**4.3%**	**843.1**
365d	**3y**	**4X**	**18183**	**3.9%**	**710.6**

1 A R Dtr. 795 lbs., 5y, 3.9%

KING BESSIE PROGRESSOR 25TH 739786
Gold Medal Sire
39 A R Daughters
3 with 608, 697 and 843 lbs.

PLAIN VIEW CORA FOBES 2D 1879580
Good Plus — A R Records

356d	**3-8**	**2X**	**12599**	**3.4%**	**429.5**
305d	**3-8**	**2X**	**12108**	**3.4%**	**406.3**

2 VG dtrs. 1 with 697 lbs.

California Profit Proven Holsteins

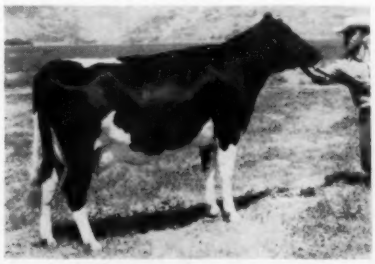

ADOHR CORONET VELDA
2y 365d 3X 18020 3.9 712

ADOHR GOLDEN BARBARA
2y 305d 3X 13474 3.8 523

ADOHR FARMS IN OUR 44th YEAR **Camarillo, Calif.**

May we introduce you to PEGASUS?

His Gold Medal Sire

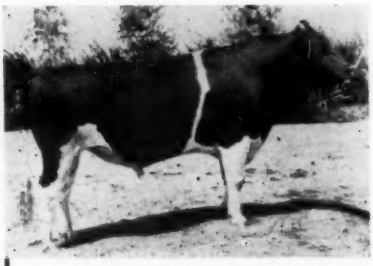

LAVACRES DELLA DUJO (VG-GM)

42 Dtrs. avg.	15269	3.94	602
34 Dtrs. avg.	15359	3.96	608
34 Dams avg.	15353	3.77	576
	+8	+.19	+30

California Profit Proven Holsteins

His All-American Dam

LAVACRES DELLA PEGGY (EX)

4-9	349d	2X	16908	4.3	726
3-9	329d	2X	17119	4.2	717

★ THEIR SON! ★

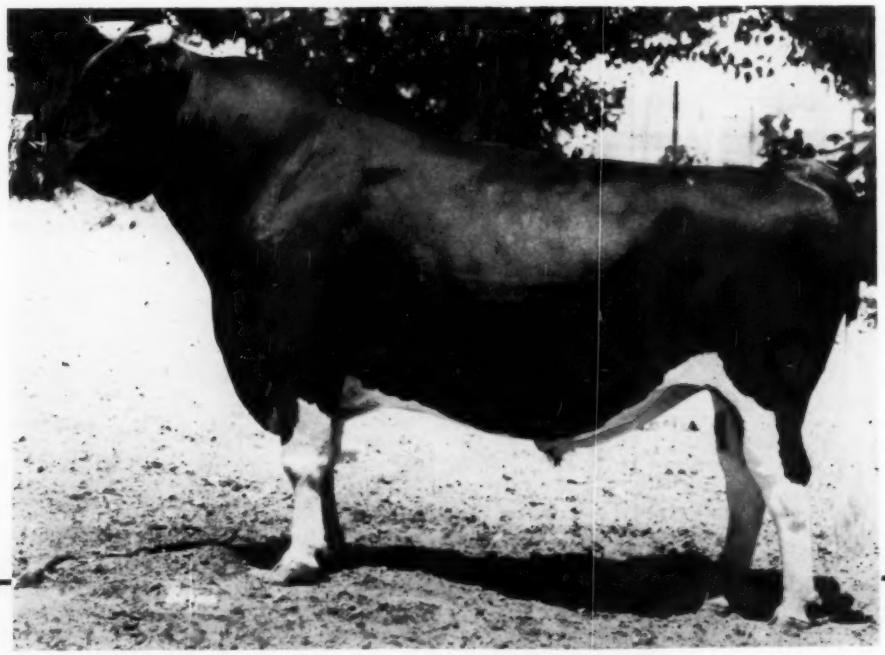

LAVACRES DUSTY JO PEGASUS (SMT)
8 Dtrs. 8 Recs. 14,690 M 4.02% 595 F (305d, 2X, ME)

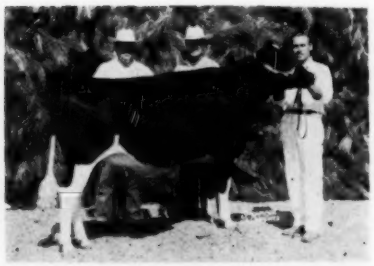

CONQUISTADOR PEG POSCH
A 2-year-old "Pegasus" daughter purchased by California Polytechnic College in the Great Western "Top 25" Sale.

His first 10 daughters classified averaged 81.3 points, qualifying him for Silver Medal Type. They scored exceptionally high in Mammary System and Dairy Character.

Conquistador Holsteins

Alvin J. Quist • 5500 W. Jensen Ave., Fresno, Calif. • Paul Spitler, Herdsman

Rosafe Magician — Excellent — Gold Medal Sire

ANSWER TO A BREEDER'S DREAM!

HE HAS JUST ABOUT EVERYTHING!

His dam — The glamorous GLENVUE NETTIE JEMIMA (EX), now the all-time high Canadian Lifetime producer with over 210,000 lbs. milk in 12 lactations.

His sire — Famed ABC Reflection Sovereign (Excellent and Extra). Three times All-Canadian, sire of 4 All-Canadian and 4 All-American Gets. 6 other All-American and 15 other All-Canadian awards. 159 classified daughters are 86% GP or better. 118 tested daughters are 117-117% of BCA.

Three full brothers have sold at public auction for the fabulous price of $68,600.

His maternal brother has been Canada's leading Honor List Sire for the past two years. Just recently one of his daughters completed a new Canadian Championship for milk as a 3-year-old, 305d.

MAGICIAN is siring remarkable uniformity of type and production, regardless of the bloodlines he is crossed with.

Many of his daughters have sold for $1000 to $2200 at public sale. The latest topped the Great Western "Top 25" Sale in Los Angeles at $2000.

His milking daughters are just reaching maturity. Already he has one with 914 lbs. fat at 5 years. Another has finished with 818 lbs. Five others have made from 706 to 794 lbs., and 10 more have from 603 to 680 of fat, mostly as 3- and 4-year olds, and all on 2X milking.

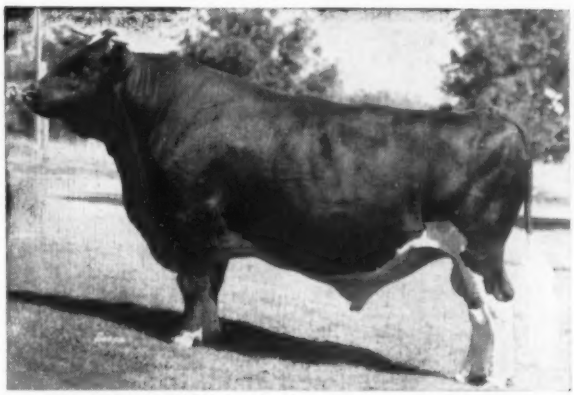

ROSAFE MAGICIAN (EX-Gold Medal)
Service available through NOBA, Box 1015, Tiffin, Ohio.

He has 181 classified daughters: 36 VG, 122 GP, 22 G, 1 F, plus one Excellent son.

These Are a Few of the Reasons Why We Went to a Son of "Centurion" for our Junior Sire —

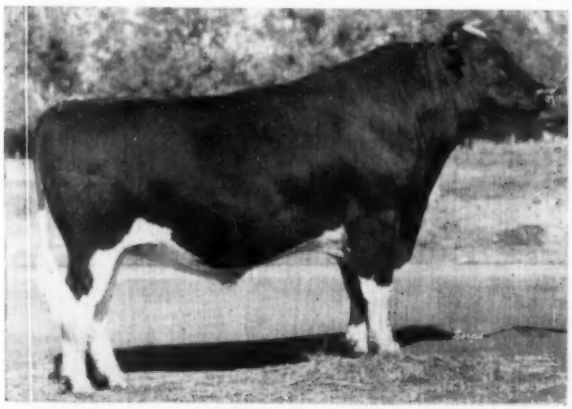

GLENAFTON BONHEUR ARISTOCRAT (VG at 3y)

Glenafton Bonheur Aristocrat

Classified "Very Good" at 3 Years

He is sired by Rosafe Centurion (EX), Canadian Honor List Sire and senior herd sire at Glenafton Farms in Canada.

ARISTOCRAT'S dam is GLENAFTON BONHEUR BROWNIE (VG), daughter of Glenafton Engraver, whose daughters at Glenafton are making outstanding mature records. "Brownie" has 461 lbs. fat in 305d on 2X as a 2-year-old. She is making her best record this lactation.

We cannot yet report on ARISTOCRAT's daughters as we have only four in milk — but we are most pleased with them. They are averaging better than 50 lbs. of fat a month so far; fast, easy milkers, and pleasing in type. By next Herd Sire Issue we'll have some production figures for you!

California Profit Proven Holsteins

Choice Breeding Stock Always For Sale

Midland Holstein Farm

RUSSEL GRAHAM, Mgr.

Rt. 2, Box 260, Ceres, Calif.

California Profit Proven Holsteins

The West's 3 Most Famous Families Are Blended In Our Junior Sire — —

Sequoia Abbe Jo Dusty 1310508

5 of His 7 Nearest Dams Are Excellent

His first calves are now arriving and they show great promise.

He combines the DUSTY JO family with an outcross to STRATH VAR and a strong background of MONTVIC BONHEUR ABBEKERK!

HIS DAM

SEQUOIA DUSTY JO LA VERNE 3952257
VG with 1st calf. Weber Burke Dusty Jo's last daughter, sired by Dunloggin Strath Var (GM). 576 lbs. fat and 16,984 lbs. milk at 2y, and making over 19,500 lbs. milk and 700 lbs. fat at 3y.

HIS SIRE'S 90% FULL SISTER

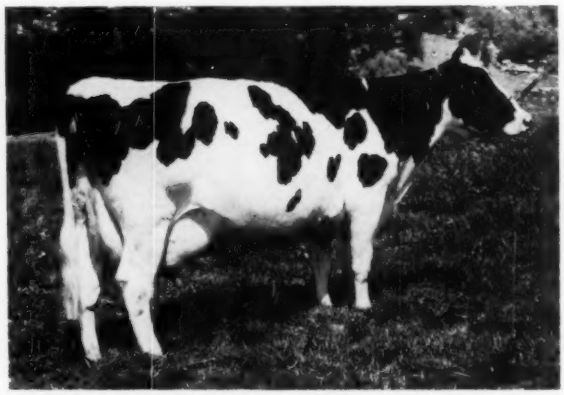

ROCKY HILL BURKE MONTY AAGGIE (EX)
She completes three generations of Excellent cows and is a maternal and 90% sister to Sequoia Jo Jo Abbekerk (VG-SMT), our senior sire, he the sire of Sequoia Abbe Jo Dusty. 780 lbs. fat, 4.2%, 2X at 6y.

HIS DOUBLE GRANDDAM

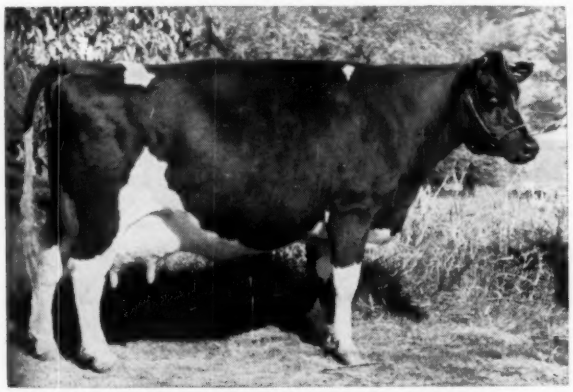

WEBER BURKE DUSTY JO (EX-GM)
EX-93 at 16y. Dam of two Gold Medal VG sons and two Excellent daughters, one 4 times All-American and a Gold Medal Dam. She is the dam's dam and the sire's granddam.

A Proven Combination !

We have just received the Gold Medal award on our former sire, LAVACRES DUSTY JO VARGO, son of DUJO out of a daughter of STRATH VAR. 21 daughters average 16,260 M 3.97% 645 F (Plus 1870 M .31% 119 F).

21 classified daughters average 82.6, 15 1st calf, 6 VG, 14 GP, 1 G - 79.

We have just received the SMT award on our senior sire, SEQUOIA JO JO ABBEKERK (VG), sire of the young bull we are introducing in this issue. His 12 first calf classified daughters average 82.3 points. His first daughter has finished with 552 at 2y 2m.

Our Herd Classification:
132 Head: 6 EX 57 VG 58 GP 11 G

Write for our bull list.

Sequoia Ranch

MARK & BRUCE BORROR
Box 458
SPRINGVILLE, TULARE CO., CALIF.

1710 (74)

RINCON CORDALE CAESAR 1278136

"Selected Pedigree Bull".
Born Nov. 27, 1955.
Here is one of the promising young herd sires of the breed, by a Gold Medal Sutten Oak bred sire and out of the National Champion HIR senior 2-year-old producer on 2X milking, with 882 lbs. fat and two following 2X records of 975 and 914 lbs. fat with 4% test.
Note the fine string of records on the maternal granddam, up to 955 lbs. fat (a Calif. State Champion), she a daughter of the same Gold Medal bull that is the sire of this bull, a sire to granddaughter mating.
Here is top 2X production and VG and Excellent type!

SUTTEN OAKS LOCHINVAR HEILO BURKE 961535
Gold Medal Proven Sire
Classified "Good Plus"
41 H T Daughters average
17789 Milk 629 Fat
H T Proven Plus on 39 Pair
Sire of all 2X milking.
Rincon Diana Var. State Rec.
4-7 24132 4% 955 F 2X
Rincon Lady Peerless Var
3-0 365 26110 3.4 876
Rincon Mosetta Segis
4-6 365 22433 3.8 861
Rincon Aaggie Var Lass
3-6 365 24266 3.5 857
Many others over 700 lbs.

RINCON DIANA PIEBE BESS 3561225
Classified "Very Good"
3-10 365 2X 23323 4.2 975*
*State Record
2y6m 365 2X 22078 4.0 882.2
National Record (HIR)
5y 365 2X 22348 4.1 914
Full sister VG.

SUTTEN OAKS VAR SEXTON 903186
Silver Medal Production Sire
44 H T Daughters average
13331 Milk 3.68% 490 Fat
1525 Milk 61 Fat

SUTTEN OAKS HEILO POLLY 2433794
Classified "Excellent"
H T Records 2X
2y 343 17000 M 649 F 2X

POLYTECHNIC GOVERNOR PIEBE 1010963
Silver Medal Production
Analyzed by aAa-RRR
56 H T Daughters average
17770 Milk 3.62% 644 Fat
H T Proven Plus on 55 Pair
1492 Milk .14% 77 Fat
Sire of National Champion Sr. 2-yr-old 882 Fat.

RINCON DIANA VAR 3105614
Classified "Good Plus"
H T Records 2X

4-7	**365**	**24132**	**4.0**	**955***
6-1	**365**	**23439**	**3.7**	**862**
7-3	**365**	**20370**	**3.9**	**794**
3-7	**324**	**17717**	**3.8**	**681**
2-6	**355**	**15918**	**3.5**	**564**

MONTVC LOCHINVAR 855938
"XX" All-American H. M., 1941
104 Tested daughters
20 from 800 to 1037 lbs. fat
Full sister "Excellent" 1019 F
Grandsire of 5 World Champions

DUNLOGGIN FOND BELLE 2201620
"Very Good" A R Records
8-7 365 19513 Milk 847 Fat
7-0 365 19848 Milk 736 Fat

WEBER BURKE DOUBLE 769896
16 H T Daughters average
12600 Milk 454 Fat
H T Plus on 11 Pair
.09% test 9 lbs. fat
"EX." Dt. Web, Double Cameo
118,953 Milk 4,666 Fat

VERNWAY HEILO POLLY 2087332
DHIA Record
305d 13727 Milk 496 Fat

CARNATION IMPERIAL EMPEROR
Classified "Very Good" at 3 yrs.
Silver Medal Production Sire
22 H T Daughters average
16952 Milk 3.7% 635 Fat
HT Plus on 22 Pair
425 lsb. milk .12% 35 lbs. fat
Double grandson of Gov. of Carn.

POLYTECHNIC PIEBE BESS 2209269
Classified "Very Good"
H T Records 2X

5-3	**365**	**18734**	**3.6**	**675**
4-2	**305**	**17914**	**3.4**	**615**
2-7	**365**	**16840**	**3.6**	**613**

Dtr. with 995 lbs. fat rec.

SUTTEN OAKS LOCHINVAR HEILO BURKE 961535
Gold Medal Sire
Please see sire.

DIANA BESS TRITOMIA PEERLESS
"Good Plus" HT Rec. 2X

9-9	**332**	**15042**	**4.2**	**631**
8-8	**333**	**15666**	**3.8**	**593**
7-8	**319**	**18576**	**3.1**	**569**

California Profit Proven Holsteins

RINCON HOLSTEIN FARM

FRANK S. CORDA - P. O. BOX 20, GONZALES, CALIF.

Selected Matings To - -

SHAWS DCT FAME

SHAWS D C T FAME
Preferred Pedigree son of Shaws Dauntless Crete Tidy (EX-GM) out of Shaws Tidy Fame (VG-88-582f at 4y), she a daughter of a "VG" 809-lb. cow with over 139,000. He was 1st and Jr. Champion at the 1958 Eastern N. Y. B & W Show.

After having lost Marathon Black Ebony last fall, we started to look for another sire. When we found out that Alton Wright, Murray Wigsten and Ted Briggs were selling frozen semen from FAME we knew we had the answer.
We have bred all the Black Ebony daughters to him and nearly all of our old Carnation cows. For the balance of this year we will use him on everything.

Riverside Farms

Sam and Helen Phelps — Walden, N. Y.
Acc. Cert. Vacc.

TWO BULL BARGAINS

BOTH SONS OF WALKER HOMESTEAD DAWN (VG-GM)

49 dtrs.	-	14539	4.11%	598
49 dams	-	14929	3.71%	554
			+.4%	+44

Sire of 1st Sr. Get E.S.E. - 1957
2nd Sr. Get E.S.E. - 1956-58
1st Jr. Get E.S.E. - 1954-58

No. 1 - Born April 13, 1958 - and ready for heavy service. A very typy bull that we will show this year and will make delivery Oct. 1, 1959.
Dam: Alcartra Fayne Spitfire (EX), first 100,000-lb. class, E.S.E. - 1955. Lifetime production over 150,000, still producing well at 13.

No. 2 - Born July 15, 1959. Dark in color, a very promising calf. His full brother is one of our junior herd sires and is being shown with our string this year.
Dam: Knotty Oak Rag Apple Mistress (VG-88), sold for $1750 1958 Nat. Conv. Sale.
1st prize 3-yr. old, E.S.E. 1956, nominated All-American; 3rd prize 4-yr. old, E.S.E., 1957 and 5th aged cow, E.S.E., 1958. Her records:

2y10m	305d	2X	9,910	4.3%	443
3y10m	305d	2X	11,450	4.3%	496
4y11m	262d	2X	13,200	4.5%	607

6y9m milking now.

PRICE FOR QUICK SALE - $600 FOR EITHER

Howacres

JAMES K. HOWE & SONS TUNBRIDGE, VT.

Cert. - Vacc. - Acc. - 12 Times PBR

Top Pair For Milk

ESSEX SUSIE SWEET 1347094 (EX)
Dam in the top pair for milk.

ESSEX SUZONE SUSIE 1845181 (VG)
Daughter of Essex Susie Sweet.

Top Pair For Fat

UNH PERFECTION ECHO 197825 (VG-GM)
Dam in two leading pairs.

UNH MIKE LIZA 2584378 (VG-GM)
Completes top pair for fat production. Still going strong.

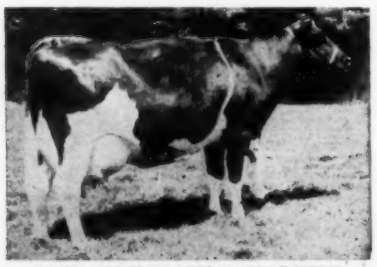

UNH EVERLASTING HARRIET 2260016 (VG)
Daughter of UNH Perfection Echo.

Leading Dam-Daughter Pairs in Lifetime Production

Last year we initiated a listing of the leading dam-daughter pairs in lifetime production of milk and fat.

In the year intervening a few changes of importance have been made. The top five places in milk production are undisturbed, and likewise the leading pair for fat production, although they have made a fine addition to their totals and we now have our first mother-daughter pair with lifetime totals above 17,000 lbs. fat. They also move up into sixth spot for milk with their new total of 423,828 lbs. This is the University of New Hampshire pair, U N H Perfection Echo and U N H Mike Liza, the latter still in production.

The Penstate pair of Penstate Pathfinder Star and Penstate Inka Pathfinder Star moved up into second place over Pansco Hazel and her daughter Pansco Hazel Design, the latter pair including our present breed champion for fat, is now in third place.

Slight changes will be noted in the lifetime records credited to Lobelia Bess Burke and Zuba Amarilla King De Kol from those used last year. The new figures include Approved DHIA records, along with H.I.R.

A new pair appears in the list, the well known mother and daughter, Fobes Mechthilde Ollie ("Phoebe") and her daughter "Hester" in the herd of John and Kathryn Bartlett of Wisconsin. Their combined records now rate 8th for milk and 9th for

Leading Dam-Daughter Pairs — Lifetime Production

(Arranged in order of milk — ratings given for both milk and fat)
(Dams are listed first in each pair)

	Days	Milk		Fat
Essex Susie Sweet 1347094 (EX)	4039	240,411		7057.7
Essex Suzone Susie 1845181 (VG)	4733	260,142		7949.6
Total		(1) 500,533	(6)	15,077.3
Bred and owned by Essex County Hospital, Cedar Grove, N. J.				
Pansco Hazel 181743 (EX)	4919	281,193		10599
Pansco Hazel Design 2411391 (VG)	3589	165,045		5715
Total		(2) 446,238	(3)	16,314
Bred and owned by F. F. Pellissier, Whittier, Calif.				
Lobelia Bess Burke 1626076 (EX)*	4677	216,517		7150
Clyde Hill Corona Lobelia Rock Lass 2524658 (VG)		228,336		8847
Total		(3) 444,853	(4)	15,997
Bred and owned by Clyde Hill Farms, Clyde, Mo.				
Ionia Aaggie Sadie Vale 1145696 (EX)	5535	245,614		7863.5
Ionia KBKO Sadie Vale 2177521 (GP)	3379	189,344		6209.3
Total		(4) 434,958	(10)	14,073.8
Bred and owned by Ionia State Hospital, Ionia, Mich.				
Zuba Amarilla King De Kol 1568173 (EX)*		216,262		7115
Fanny Zuba Rock River 1805198 (EX) (GM)	3954	209,416		7448.9
Total		(5) 425,678	(9)	14,523.4
Bred and owned by Clyde Hill Farms, Clyde, Mo.				
U N H Perfection Echo 1978325 (VG-GM)	4193	203,088		7842
U N H Mike Liza 2584378 (VG-GM)	3587	220,740		9201
Total		(6) 423,828	(1)	17,043
Bred and owned by U. of New Hampshire, Durham, N. H.				
U N H Perfection Echo 1978325 (VG-GM)	4193	203,088		7842
U N H Everlasting Harriet 2260016 (VG-GM)	3848	216,766		8011
Total		(7) 419,854	(5)	15,853
Bred and owned by U. of New Hampshire, Durham, N. H.				
Fobes Mechthilde Ollie 2417826 (EX) (GM)	4477	224,101	3.5	7841
Lourose Meriwether Hester Fobes 2589153 (EX)	3693	190,597	3.5	6764
Total		(8) 414,698	(8)	14,505
Owned by John & Kathryn Bartlett, Oshkosh, Wis.				
Reformatory Century Aaggie 694834 (EX)	3642	206,549		7379.8
Reformatory Miss Sylvia Aaggie 1434457 (VG)	3750	206,957		6683.7
Total		(9) 412,506	(11)	14,063.5
Bred and owned by Ionia State Reformatory, Ionia, Mich.				
Fanny Zuba Rock River 1805198 (EX-GM)	3954	209,416		7448.9
Clyde Hill Queen Fanny Tidy 2138797 (VG)	3682	200,740		7526.1
Total		(10) 410,156	(7)	14,975.0
Bred and owned by Clyde Hill Farm, Clyde, Mo.				
Penstate Pathfinder Star 2171820 (VG)	3397	181,804		7205
Penstate Inka Pathfinder Star 2472441 (EX)	4122	220,930	(2)	16,513
Total		(11) 402,734	(2)	16,513
Bred and owned by Penn State U., University Park, Pa.				

fat. We are adding the names of owners to the list this year.

Of the eleven pairs presently listed, Clyde Hill Farms has the honor of breeding and developing three and University of New Hampshire two, all cows that are extremely well known through their accomplishments in production.

The New Hampshire pair includes two different daughters of one cow --UNH Perfection Echo, the daughters being the well known Liza and Harriet, the pairs ranking first and fifth for butterfat. Two of Clyde Hill's trio have paternal sisters in the anchor spot — Lobelia Bess Burke and Zuba Amarilla King De Kol, with Fanny, the daughter of Zuba in the anchor spot in their third group. This combination makes up the breed's only three generation group all above 200,000 lbs. and their total is 626,418 lbs. milk, 22,090 lbs. fat, figures that will take some shooting at.

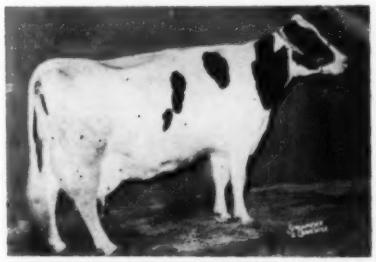

PENSTATE INKA PATHFINDER STAR 2472441 (EX)
Daughter in second high pair for fat. No picture of dam.

FOBES MECHTHILDE OLLIE 2417826 (EX—GM)
Dam of our newest 400,000-lb. pair.

LOUROSE MERIWETHER HESTER FOBES 2589153 (EX)
Daughter of Fobes Mechthilde Ollie ("Phoebe")

ZUBA AMARILLA KING DE KOL 1568173 (EX)
First dam in leading 3-generation group.

FANNY ZUBA ROCK RIVER 1805198 (EX-GM)
Daughter of Zuba and dam of Queen.

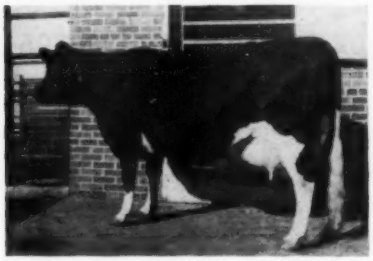

CLYDE HILL QUEEN FANNY TIDY 2138797 (VG)
Daughter of Fanny Zuba Rock River.

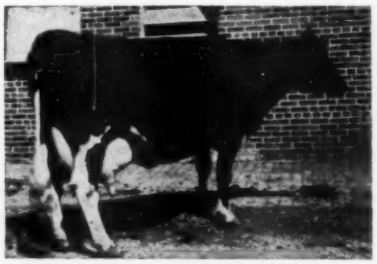

LOBELIA BESS BURKE 1626076 (EX)
Dam in 3d high pair for milk.

CLYDE HILL CORONA LOBELIA ROCK LASS 2524658 (VG)
Daughter of Lobelia Bess Burke.

PANSCO HAZEL 1817843 (EX)
Our breed champion.

PANSCO HAZEL DESIGN 2411391 (VG)
Daughter of Pansco Hazel.

REFORMATORY CENTURY AAGGIE 694834 (EX)
One of the earliest 200,000-lb. cows.

REFORMATORY MISS SYLVIA AAGGIE 1434457 (VG)
Daughter of Reformatory Century Aaggie.

IONIA AAGGIE SADIE VALE 1145695 (EX)
Former National Champion. Picture of daughter not available.

You Can Breed to This All-American

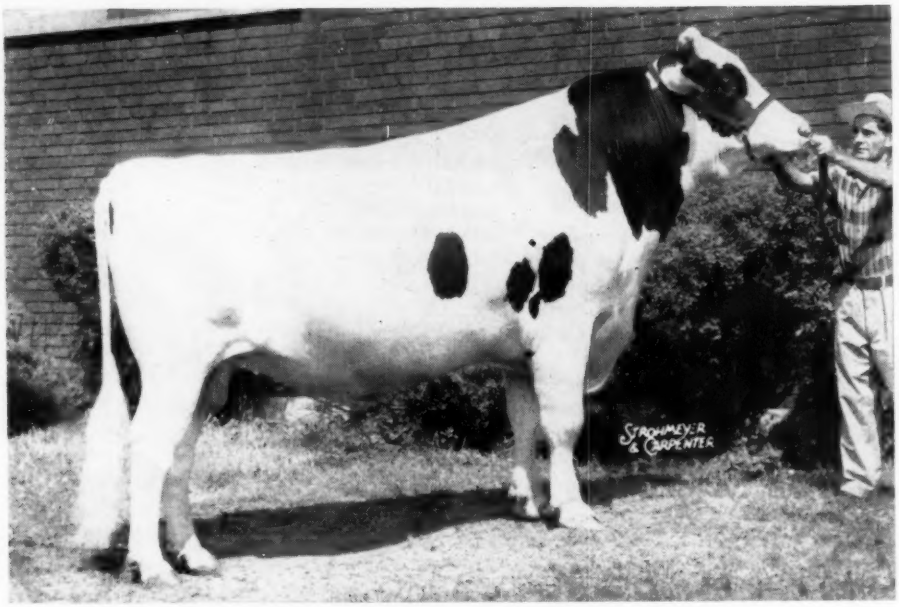

BOONTUK ORMSBY PAT 1280796 (EX-94)

Born July 19, 1955 - aAa RSR

All-American 2-yr-old Bull, 1958
1st 2-yr-old Bull, Res. Sr. and Res. Gr. Champion, National Dairy Cattle Congress, International Dairy Show and Royal Winter Fair, '58.
1st 2-yr-old Bull, Sr. and Gr. Champion, Indiana, Ohio and Kentucky State Fairs, 1958. Undefeated as a 2-yr-old in 1958.
1st Sr. Yrlg. Bull, Jr. & Grand Champion at Kentucky State Fair, 1957.

CASH-MAR ORMSBY JERRY 1138441
Excellent - 95 points
All-American Aged Bull, 1954
Res. All-Amer. 2-yr-old, 1953
Hon. Ment. All-Am. Aged Bull, '57
Nom. for All-Am. Aged Bull, '55
1st Aged Bull, Ohio, Indiana and Kentucky State Fairs, 1958.

Comparison on 10 pairs -			
Dtr., ave.	15415	3.66%	564
Dams, ave.	14644	3.80%	556
Difference	+771	—.14%	+8

7 dtrs. from 601 to 943 lbs.
1 Nat'l. Champ. and 2 Ind. State Champs.
16 class. progeny ave. 85.81, 5 "EX" and 4 "VG."
Sire of -
- (EX-94) All-Am. 2y Bull, 1958
- 1st Sr. Get, Kentucky State Fair, '58
- Sr. Yr. Bull, Nom. for All-Am. '58
Now in use at NOBA.

BOONTUK O ROSE ALMA POLLY 3136095
Good Plus at 2 years.
All-Kentucky 4-yr-old.
DHIA Records:

Fat 365d		**3y**	**571.20**
Milk 3X	**3.9%**		**14753.00**
Fat 297d		**4y**	**497.50**
Milk 2X	**4.0%**		**12380.00**

Dam of -
Boontuck Ormsby Pat - (EX-94)
(All-Amer. 2-yr-old Bull, '58)

CASH-MAR CHIP ORMSBY PAPOOSE 1104468
Jr. Champion at Indiana B & W Show, 1950.
1st Jr. Yrlg., Ind. B & W Show, Ind. State Fair and Ky. State Fair, 1950.
2nd Jr. Yearling, Illinois State Fair, 1950.
3rd Jr. Yearling, Wisconisn State Fair, 1950.

SPRECHLYN GLADICE BEAUTY 2777077
Excellent - 93 points

Fat 365d	**6y**	**672.60**
Milk 3X		**20136.00**

Dam of -
- Cash-Mar Ormsby Jerry (EX-95)
(All-American Aged Bull, 1954)
- 5th Produce, Int'l. Dairy Show, 1954

LAUXMONT O ROSE LAD 834598
G - Silver Medal Prod. Sire
Official Assn. Proof:

20 Dtrs. ave.	12092	4.21%	509
17 Dtrs. ave.	12274	4.21%	517
17 Dams ave.	14049	3.50%	492
Difference	—1775	+.71%	+25

14 A R Daughs. to 656 lbs.
11 H T Daughs. to 762 lbs.

MOONLIT DALE ALMA PEACH 2532858
DHIA Records:

Fat	**6y**	**590.00**
Fat	**4y**	**521.00**

Dam of -
Boontuk O Rose Alma P. (GP-2y)
365d 3y 2X 14753 3.9% 571.2

Sire of -
All-Kentucky Sr. Hfr. Calf, 1958

FROZEN SEMEN FOR SALE. Write for details.

FRANLO CHIP NETTIE & AAGGIE 953911
Hon. Ment. All-Am. Jr. Yrlg., 1947
11 A R Daughters
1 with 805 lbs., 4y, 3X.

CASH-MAR ORAL ORMSBY PAPOOSE 2895883
Incomplete A R Record:

Fat 210d		**28m**	**330.70**
Milk 3X	**3.4%**		**9587.00**

GODFREYS MARTO IBSEN FOUNDER 810247
5 A R Daughters
1 with 879 lbs., 5½y, 3X, 3.6%
2 with 672 and 813 lbs., 3X

SPRECHLYN GLADICE ELAINE 2535926

365d	**4½y**	**4X**	**24145 M**	**779.5 F**
360d	**7y**	**4X**	**19704 M**	**659.0 F**

(EX-93) dtr. 672 lbs., 6y, 3X.

LAUXMONT RAG APPLE ONLIWON 787409
8 A R Daughters ave. 4%
6 from 503 to 704 lbs.
8 H T Daughters to 769 lbs.
3 crosses to JRAP.

PIETERTJE ORMSBY ROSE HOMESTEAD 1598268

365d	**6y**	**3X**	**21749**	**4.2%**	**911.5**

2 A R Dtrs., 517 and 529 lbs., 2y
Full sister - 846 Fat, 3X, 3.8%

FEMCO ALMAS ONLY SON 790424
Silver Medal Production Sire
43 AR & HT Dtrs. ave. 443F, 3.81%
3 with 805, 875 and 928 lbs.

MOONLIT DALE SIR BESS PEACH 2066176
Very Good - H T Record

240d	**11½y**	**2X**	**7723**	**3.7%**	**284.7**

(Incomplete)

Boontucky Farms

Burlington — Kentucky

WILFRED J. SCOTT, MGR. — **HARRY BOYER, HERDSMAN**

COCHRAN HONEYMAN (VG-GM)

Cochran Honeyman

(VG - G. M.)

22		Daus.	14,681	3.57	525
21	Prs.	Daus.	14,594	3.58	523
21		Dams	13,728	3.63	498
			+866	—0.5	+25

Honeyman is a son of the great Pabst Winterthur Zeus, EX - G. M. and of the New York State Champion, Cochran Sovereign May, V.G. 19,594, 4.3, 839 (2X). Proved in 8 herds. Made SMP - February 25, 1959. He was purchased for $11,000 as a calf.

PABST WINTERTHUR ZEUS 931354
"EX" "GM"

51 dtrs	15331	3.83	588
50 dtrs.	15335	3.84	589
Dams	15631	3.87	604
	—296	—.03	—15

50 class. dtrs. ave. 82.4

Winterthur Zeus Fobes Baska
4-3 365 2X 20426 3.8 774

Winterthur Zeus Fobes Cajalo
2-7 305 2X 18536 4.0 748
(National Record)

Winterthur Zeus Fobes Cesequel
3-5 365 2X 18663 4.1 762
(2nd on 1952 Honor List)

Winterthur Zeus Fobes Bajalo
3-9 365 2X 18126 4.2 758

COCHRAN SOVEREIGN MAY "VG" 3014258

A R Decords:

2-7	**365**	**3X**	**17133**	**4.1**	**703**
3-11	**305**	**2X**	**16534**	**4.3**	**710**

N. Y. State Fat Champion

3-11	**365**	**2X**	**18331**	**4.3**	**796**

N. Y. State Fat Champion

5-1	**365**	**2X**	**19594**	**4.3**	**839**

WISCONSIN ADMIRAL BURKE LAD 697789
"VG" "GM"

105 dtrs.	13920	3.66	509
63 dtrs.	13580	3.70	502
63 dams	13000	3.62	471
	+580	+.08	+31

Twice Sire, All-American Get
97 A R dtrs.
Sire of 49 "EX" offspring
Sire of 13 Gold Medal Sons
21 dtrs. over 100,000 lbs. milk.

WINTERTHUR GREAT KANN SOLOHR 1934437

2-3	**365**	**3X**	**16217**	**3.8**	**609**
3-4	**365**	**3X**	**19035**	**3.9**	**747**
4-7	**365**	**3X**	**24857**	**4.0**	**997**
6-2	**365**	**3X**	**24398**	**3.8**	**929**

SOVEREIGN COMMANDER ANTONIO "SMP" 959121

23 dtrs.	12042	3.88	486
19 dtrs.	12537	3.88	487
Dams	13312	3.51	467
	—775	+.37	+20

10 A R dtrs.
2 with 722 and 795 lbs., 2X
1 with 692 lbs., 4½y, 2X, 4.2%
6 from 500 to 593 lbs., 2 and 3X

MARY PATSY HARTOG 2606669
"VG"

3½y	**305**	**2X**	**12475**	**3.6**	**452**
6-9	**312**	**2X**	**13159**	**3.4**	**452**
7-10	**365**	**2X**	**13906**	**3.5**	**485**

WISCONSIN ADMIRAL BURKE 661323

22 A R Dtrs.
3 with 700, 825, 896 lbs.
6 from 600 to 699 lbs.
3 with 519, 559, 571 lbs.

BELL FARM ROSALIND 978721
3rd Aged Cow, Cent. Sts., 1941.

5y	**365**	**4X**	**19758**	**3.8**	**749.5**

WINTERTHUR BESS ORMSBY GREAT "EX" 500000

14 HT ptrs.	12880	3.35	431
11 pr. dtrs.	12280	3.33	409
dams avg.	11820	3.53	417
	+460	—.20	—8

WINTERTHUR KANN GLOTHIL OLOHR 1630655

2-5	**365**	**2X**	**12152**	**3.8**	**464.6**
3-8	**344**	**2X**	**13227**	**4.0**	**533.6**

MONTVIC RAG APPLE SOVEREIGN XXX 155159C

Twice All-Canadian Bull
287 Tested Daughters
6 from 805 to 963 lbs.
Sire of 16 All-Canadians.

SPRINGBANK PIETJE RUTH 465664C
"VG"

4½y	**365**	**2X**	**19755**	**3.58**	**708**
6y	**305**	**2X**	**13708**	**3.78**	**518**
8y	**365**	**2X**	**16927**	**3.80**	**644**

KING FRANCY HARTOG POSCH 119540C

18 R O M Daughters
2 with 526 and 576 lbs.

PATSY BURKE HARTOG 2406867

3y	**305**	**2X**	**13348**	**3.51**	**469**
4y	**305**	**2X**	**13533**	**3.48**	**471**

His Dam

COCHRAN SOVEREIGN MAY (VG)
See records above. 2nd Best Udder and 3rd prize 4-year-old, N. Y. State Fair 1952. Sold for $3300 in the Gen-Cochran Sale, 1953.

VALENTINE SOVEREIGN MAY
1st Senior yearling and Junior champion, Colorado State Fair 1958. Owned by George Maxey, Greeley, Colorado.

His Daughter

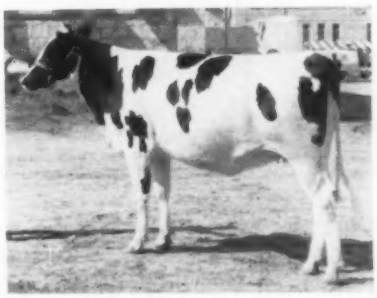

We are using Honeyman very heavily in our herd.

His semen is available

CEDAR LANE FARM

J. S. JOHNSON, Owner **OLDWICK, N. J.** LEON SNYDER, Mgr.

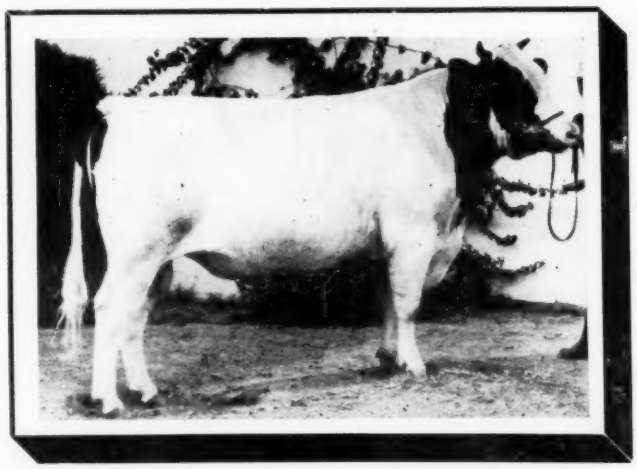

Sir Kil-Bar Re Echo

Born February 14, 1952, this sire has two outstanding cows for his two granddams — Browns Mistress Corrine, dam of Franlo Roebuck Regent, his sire — Winnie Fayne Korndyke, dam of Franlo Winnie Flossie, his 665-lb. fat dam by Chip of Nettie and Aaggie. Flossie, owned by Don Sloan in Minnesota, is approaching Gold Medal Dam status. She made 532 in his herd last year at 11y 11m, 2X. "Echo" was Grand Champion at the 1954 Arizona State Fair —now his offspring are taking the blue ribbons!

WINNIE FAYNE KORNDYKE
6y 365d 3X 27629 3.8 1060
Her daughter by Chip of Nettie and Aaggie is dam of "Echo."

BROWNS MISTRESS CORRINE
This twice 800-lb. Res. All-American has proven one of the great brood cows, her sons including Franlo Roebuck Regent (Echo's sire), and the Gold Medal Treasure Model bull, both Excellent.

DEE ANN ECHO MIRANDA
An "Echo" daughter, VG-89 at 2y. Eight Echo progeny averaged 83.12 points for type. Miranda has one of the greatest udders we have ever seen!

Dee Ann Regent Seven 1271085 (VG-87)

HIS DAM: (Aurora's first calf · Born Jan. 6, 1955) **A DAUGHTER:**

KIL-BAR RE AURORA (EX-93)
4y 365d 3X 27896 4.1% 1144
5y 365d 3X 29328 3.9% 1154 (SA)
Dam of "Regent Seven" and two other sons also in service at Cheatham Dairy. Daughter of Franlo Roebuck Regent, who now has 4 Excellent dtrs., and three over 1000 lbs. fat.

DEE ANN BLACK ELBERTA (EX-91)
A great home-bred brood cow with two sons in service, one of them the sire of "Regent Seven," Dee Ann Seven (VG-86). She has a top record of 758 lbs. fat at 7y, and a life total of 153,810 M, 5,041 F to date.

DEE ANN RE RUTH (VG-87)
An outstanding daughter of "Regent Seven" that was 1st prize 2-year-old at the Great Western, 1959.

BREED THE "PROFIT - PROVEN" KIND

Please note that FRANLO ROEBUCK REGENT (EX) is the sire of one of these two Cheatham Dairy herd sires, and the grandsire of the other. We now own two of Regent's Excellent daughters, and all three of his 1000-lb. fat daughters. They are great cattle, big, rugged, heavy producers, with great udders. We can now show you three generations of them.

WE HAVE SONS OF THESE TWO SIRES FOR SALE

CHEATHAM DAIRY, INC.

12 MILES SOUTHWEST OF PHOENIX AT LAVEEN • ARIZONA

HARRIS AND BURGESON WERE TOUGH — In Selecting State Sale Cattle ONLY TO THE **MISSOURI STATE SALE** WOULD WE PART WITH THESE WONDERFUL FOUNDATION ANIMALS -

1 — A SON OF THONYMA ORMSBY ELATION From a 737-lb. Zuba Dtr.
2 — A DAUGHTER OF C. H. ORMSBY CORONA From the VG 620-lb. 2 yr. old, C. H. Ruby Madam Mara B
3 — A DAUGHTER OF "ELATION" From a 570-lbs. Gr'dtr. of C. H. Sir Ormsby Rock

— HER SON SELLS —

CLYDE HILL ROSETTA ZUBA ROCK (VG)
737 F., 10 yrs., 720 F. 11 yrs. and 708 F. at 5 years, all in less than 365 ds. Total to date, 162,136M 5,941 F.

THE BULL IS THE LAST OWN GRANDSON OF "ZUBA" AND BOTH HEIFERS ARE THE 8TH GENERATION OF OLD "ZUBA" IN DIRECT FEMALE LINE.

The Bull -

CLYDE HILL O ELATION ROSETTA 1316731 born Dec. 12, 1957. Son of Thonyma Ormsby Elation who is a son of Ormsby Burke Pontiac Mose (EX-All-American) and of Thonyma Posch Ormsby Fobes Queen, pictured below with her records. Dam of the bull selling, pictured at left, C. H. Rosetta Zuba Rock, an own daughter of old "Zuba," 3 records over 700 F., and a dtr. of R. R. Heng, Al. . . .Maternal sister with 1066 F. Full sister to "Fanny" EX. Nat. Champion and Elsie, EX. and GM dam. Best records of his 22 nearest tested dams ave. 718 F.

— HER DAUGHTER SELLS —

CLYDE HILL RUBY MADAM MARA B (VG)
2y1m 353d 3X 15062M 4.1% 620F. scored 87 points.

Heifer No. 1 -

CLYDE HILL DIAN RUBY CORONA 4483414 born Oct. 10, 1957. Sire: C. H. Ormsby Corona who is a son of Sir Ormsby Rock Mabel (VG)-962-lb. sire and Clyde Hill Corona Lobelia Rock Lass - (pictured right) with 5 records over 1000F. Her dam - C. H. Ruby Madam Mara B. - pictured left. She is the 7th generation from old Zuba, her dam and EX. dtr. of Buster Burke with 769 F. and 720 F., next dam, C. H. Zuba Amarilla Lad, VG-782 F. This heifer bred Dec. 20, 1958 to "Elation".

GRANDDAM OF "RUBY" HEIFER

CLYDE HILL CORONA LOBELIA ROCK LASS, 2524658 (VG)
Five records from 1066 to 1163 F. Total 228,148M 8,837 F.

ZUBA AMARILLA KING DE KOL (EX)
818 F. at 15 years and life of **216,262 M — 7,115 F.**, heads 5 gen. group all over 800 F.

Heifer No. 2 -

CLYDE HILL JOLENE ELATION 4677427 born Sept. 2, 1958. A daughter of Thonyma Ormsby Elation (sire of the bull selling). Her dam - Clyde Hill Joy Rosmarie M B, classified Good as a 2-yr. old and a jr. 2 yr. old record of 318 ds. 13,390M - 4.2% - 570 F. (Incomplete). Next dam is a daughter of C. H. Sir Ormsby Rock with 916 F. 5 yrs., 859 F. 6 yrs. She has 8 crosses to Rock and 5 crosses to old Zuba.
See these three at the state sale at Washington, Missouri - Sept. 11th.

DAM OF "ELATION"

THONYMA POSCH ORMSBY FOBES QUEEN (VG)
She has two records of 816 and 826 F. and her life total, **219,416M and 7,958F.**

Fifteen years Progressive Breeders Award—Developed 3 Gold Medal Sires; developed 53 over 100,000-lb. cows, 7 over 200,000-lbs. Developed 21 Excellents, 20 homebred.

CLYDE HILL FARMS

CLYDE, MISSOURI

Minnesota's All-State Black and White Show

By A. J. Lashbrook

Minnesota Holstein breeders staged their first state wide Black and White Show at St. Peter, July 7th. Entries were limited to the three top placings from the district shows held earlier in the season at Rochester, Milaca, Lester Prairie, Redwood Falls, Blue Earth and Cannon Falls. Local arrangements were made by the host organization, the Nicollet County Holstein Breeders Assn. and the St. Peter Civic and Commerce Association, the latter generously providing handsome plaques for all first prize winners. Herb Monke and Greg Greenlee of the Civic and Commerce Ass'n were especially helpful in planning the event and were ably assisted by county agent Fred Wetherill, R. W. Seitzer, Christian Olson, to mention a few. Brother Baldwin of St. Mary's College, Winona, acted as master of ceremonies and W. A. Weeks, Rockford, Illinois, served as judge in a very capable and decisive manner. Dave Diehl, national fieldman, with the aid of R. W. Seath assisted in checking entries and clerking the event.

Under a broiling sun, 130 Holsteins were lined up in the various classes and by late afternoon some of the cattle looked as wilted as the showmen. Fred Wetmore, official photographer, had a trying day too.

In a very good bull calf class, Heuers Ormsby Supreme, for Ed Heuer & Sons, placed first over Beneke Rag Apple Dean, reversing a decision made at the Lester Prairie district show a week earlier. Lyle Bucher & Sons, Pipestone, showed Bucher Veiw Rag Apple Burke to top the junior yearling class and later to junior championship.

Seven very classy senior yearling bulls were headed by Lewa John Roburke, owned by Henry Bartel, repeating his winning of the week before at Cannon Falls.

Bartels Treasure Hi Hope Lad, owned by Oswald Olson and Haven Bartel, led the two year old class, a very stylish entry, defeating Henry Bartel's Robaron Woodrock Segis. Third and fourth places went to Beneke Prilly Belpearl Fobes and Lashbrook Pearl Supreme, both of whom had won their yearling classes respectively at the 1958 state fair.

Two "Excellent" bulls headed up the aged class, but the younger Albrecht Trademark Inka, got the nod from the judge over Bartel's Butter Rockwood Rocket.

The winner, showing much better than he did at Minnesota and Waterloo last year, made a very acceptable Senior and Grand Champion.

A beautiful ring of heifer calves brought out the "Ohs" and "Ahs" from the crowd and was a tough class to place. Heuer's Heuers Ormsby Ginger finally went to the top but there were outstanding calves all the way down the line.

The junior and senior yearling classes brought out a magnificent lot of promising heifers and were led by Heuers Ormsby Ellen and Ray Perbix's Perbix Raven Burke Alma respectively. The latter won her class at the State Fair in 1958 and is a heifer to watch this year.

The two year old milking class had some tight placings, but when the smoke cleared away Ashdale Dictess Pride, owned by Hansen Bros., led the class.

The sensation of the entire show was Henry Bartel's Anna Rockwood Wayne Robaron, a beautiful four year old just fresh and showing just about all you want in a cow. She later was named Senior and Grand Champion Female.

Henry Bartel scored again in the aged cow class with Selkirk Koba Vida Palmyra, who though showing some age, was easily the best cow in the ring. Second prize went to Knollside Burke Sally, owned by Lincoln Schroeder & Sons, Grand Champion at the Rochester show in April, but not showing the bloom she had then. She was followed in third place by Bollman Prince Pontiac Delight, owned by Albrecht and McTaggert. She was our state fair champion in 1957, all state B & W show in 1958 as aged cow. We thought she looked the best of her career, but in the eyes of the judge, not quite cow enough to go higher.

Minnesota breeders were well pleased with the success of the show and the St. Peter group has invited them to come again next year.

Placings follow:

Bull Calf

1. Heuers Ormsby Supreme, Ed Heuer & Sons, Norwood; 2. Beneke Rag Apple Dean, Gerald & Herb. Beneke, Hamburg; 3. Skokie DeKol Duke, Donald Sloan, Ellendale; 4. Lorenz Rock Valley Burke, George Lorenz, Wells; 5. Dougs Forest Lawn Nakota, Douglas Swenson, Nicollet.

Junior Yearling Bull

1. Bucher View Rag Apple Burke, Lyle Bucher & Sons, Pipestone; 2. Beau Knight Tempest, Henry Bartel, Hastings; 3. Gypsie Weber Burke. Swenson Bros., Nicollet.

Senior Yearling Bull

1. Lewa John Roburke, Henry Bartel; 2. Bartels Treasure Tim, Haven, Ra-

(Please turn to page 88)

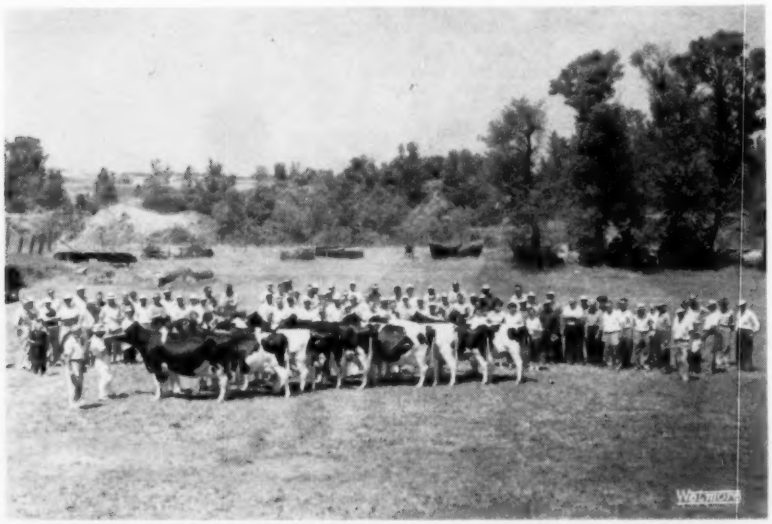

Aged Cow Class as placed by W. A. Weeks at 1959 Minnesota State Black & White Show, St. Peter, July 7.

1959 ALL-MINNESOTA SELECTIONS

First Prize Winners at 1959 Minnesota Black & White Show

Aged Cow

SELKIRK KOBA VIDA PALMYRA
—Henry Bartel, Hastings

4-Year-Old

ANNA ROCKWOOD WAYNE ROBARONESS
Grand Champion Female & Best Uddered Cow.
—Henry Bartel

3-Year-Old

LIND JESS GRANDIE
—Virgil & Lois Belter, Glencoe

Milking 2-Year-Old

ASHDALE DICTESS PRIDE
—Hansen Bros., Raymond

Dry 2-Year-Old

CANARY ORION STAR BRIGHT
—Raymond Olson, Hutchinson

Sr. Yrlg. Heifer

PERBIX RAVEN BURKE ALMA
—Ray Perbix, Hamburg

Jr. Yrlg. Heifer

HEUERS ORMSBY ELLEN
—Ed Heuer & Sons, Norwood

Heifer Calf

HEUERS ORMSBY GINGER
Junior Champion Female.
—Ed. Heuer & Sons

Aged Bull

ALBRECHT TRADEMARK INKA
Grand Champion Bull.
—Hugo Albrecht, New Ulm

2-Year-Old Bull

BARTELS TREASURE HI HOPE LAD
—Oswald Olson & Son, Hutchinson, & Haven Bartel, Kasson

Sr. Yrlg. Bull

LEWA JOHN ROBURKE
—Henry Bartel

Jr. Yrlg. Bull

BUCHERVIEW RAG APPLE BURKE
Junior Champion Bull.
—Lyle Bucher & Sons, Pipestone

Bull Calf

HEUERS ORMSBY SUPREME
—Ed Heuer & Sons

Sr. Get of Sire

By **GRAY VIEW BURKE PRESTO.**
—Lincoln Schroeder & Sons, Rochester

Best 3 Females

Bred and owned by Lincoln Schroeder & Sons.

Jr. Get of Sire

By **ORMSBY HEUERS DUKE**
—Ed Heuer & Sons

STRAFFORD COUNTY SALE

Putnam Hall, UNH, Durham, N. H.

SATURDAY, SEPT. 12th

Starting Promptly At 11:30 A. M.

55 5 Males 50 Females

All From TB Accredited Herds. Mostly From Bang's Certified Herds., Vaccinated, TB and Blood Tested Within 30 Days of Sale. Health Charts At Sale.

The 42 Consignors:

Balla Macree Farm, So. Royalton, Vt.	1
Evans H. Barrett, Keene, N. H.	1
Mr & Mrs Alton Benson, Jr, Gorham, Maine	2
H. C. Briggs & Son, Turner, Maine	1
Winsor C. Brown, White River Jct., Vt.	1
Merrill C. Canady, Burlington, Vt.	1
E. S. Clark, Vergennes, Vt	2
Corbett & Gould, Colebrook, N H.	2
C. L. Davis, Pittsfield, Maine	2
Donald Davis, Pittsfield, Maine	1
Eagle Point Farm, Newport, Vt.	2
Dennis Fenton, Andover, N. H.	1
F. S. Goff & Sons, Hollis Center, Maine	1
Maurice Hanagan, Rollingsford, N. H.	1
Byron C. Hathorn, White River Jct., Vt.	2
Roland Hemond, Mechanic Falls, Maine	2
George A. Hornbeck, Brandon, Vt.	1
Charlie J. Howe, Tunbridge, Vt.	1
T. L. Huntley, So. Royalton, Vt.	1
Howard A. Kimball, Lunenburg, Mass.	2
Donald MacMaster, Derry, N. H.	2
Mallary Farm, Bradford, Vt.	1
Mathewsfield Farm, Washingtonville, N. Y.	2
Lesle E. Maxfield & Sons, N. Hartland, Vt.	1
Stanley W. Nelson, Coontoocook, N. H.	1
Fred & Robert Nutter, Corinna, Maine	1
Wallace M. Patch & Sons, Lebanon, N. H.	1
Laurier Petit & Son, Newport, Vt.	1
Putney School Inc., Putney, Vt.	2
Karen Rasmussen, Hillsboro, N. H.	1
Ridgely Farms, Stone Ridge, N. Y.	4
Rockingham County Farm, Epping, N. H.	1
Roselawn Farms, Madbury, N. H.	1
Richard A. Rutherford, N. Haverhill, N. H.	1
Gerald Sawyer, Middlebury, Vt.	2
Leon M. Shumway, Williamsburg, Mass.	3
Univ. of New Hampshire, Durham, N. H.	2
Valley Farms, Walpole, N. H.	1
Vermont State Hosp., Waterbury, Vt.	1
Univ. of Vermont Farm, Burlington, Vt.	1
H. P. Welch, Manchester, N. H.	2
Carroll E. & Phillip S. Young, Gorham, Maine	1

CATALOGS will be available about Sept. 1, sent by mail on request to the Sale Mgr.

LOCATION: Putnam Hall is just off Route 4, near UNH Dairy Barns, Durham, N. H.

ACCOMMODATIONS: Ample Hotels or Motels within a few miles.

Sale Sponsored By

STRAFFORD COUNTY HOLSTEIN CLUB

Dr. Fred Allen, Pres.
Herbert Reardon, Sec - Treas.
T. R. Langdell, Wilton, N. H., Auctioneer
W. A. Baker, Exeter, N. H., Sale Manager

Selections By Kenneth Fowler, Durham, N. H.

The Strafford Males

MATHEWSFIELD LUCIUS Born Aug. 5, 1958

Sire: UNH RESOUND (Very Good-86)
Five daughters in production at Mathewsfield have averaged to peak at 59 lbs. per day 2X as 2 year olds. First to freshen has over 11,000 milk in 194 days.
Youngest son of Harriet (GM-VG)
¾ brother to Nova (GM-EX) & President (SMT-EX)
Dam: MATHEWSFIELD R A LUCINDA (Very Good)

7y6m	365d	2X	26843	3.6	964
6y4m	351d	2X	22839	3.8	869
4y8m	365d	2X	22524	3.8	854

Her dam Excellent 844 fat 2X daughter of Lucifer with over 160,000 milk life. —**Mathewsfield**

DONMAC GOLDEN MASTER Born March 22, 1959

Sire: BRIGEEN GOLDEN FOREMOST (GM-EX)
Sold for $30,000, Badger Breeders.
25 dtrs. ave. 13738 4.2 571
Inc. 23 prs. +501 +.4 +64
Dam: FLYING CLOUD MISTRESS ROXANNE (GP)
3y 325d 2X 14200 4.5 645
Over 300 lbs. fat in first 130 days, 2X as a 4-year old.
By Amcana Masterful (GM-VG) from a VG-87 653 fat 2X dam.
Full sister with 577 fat 2X.
If you want a bull to improve legs we can recommend this one by Foremost from an Amcana Masterful daughter
— **MacMaster**

RIDGELY POTENTATE Born Jan. 29, 1958

Sire: BAKER FARM DUNWOOD PRIDE (GM-EX)
39 dtrs. ave. 15292 3.66 560
Nom. All-Amer. 2-yr-old, 1948
HMAA Senior Yearling 1947.
Dam: THAMESVIEW MONOGRAM QUEEN
Gold Medal Dam - Good Plus
6y9m 365d 2X 20395 3.6 736
Her full sister and dam both Very Good with Excellent Mammary System.
FULL BROTHER to Ridgely M Proud Queen (EX with EX Mammary) - 2X records of 988 - 982 fat and to Ridgely Proud Queenie, Grand Champion USO B & W 1957. 3y 2X 18740 3.7 691. —**Ridgely**

UNH RAVEN STAR Born April 16, 1959

Sire: RAVEN BURKE IDEAL (GM-EX)
33 dtrs. ave. 13,833 3.68 509
Inc. 32 pair +275 +.16 +31
By Wis. Burke Ideal (GM).
Dam: UNH ECHO REGAL STARLET

5y2m	365d	2X	25,513	4.0	1022
7y5m	104d	2X	9,731	3.7	358

Current lactation - (incomplete)
Youngest 1000 lb. daughter of Echo by SMP son of Marion - Echo daughter 5 times over 1000 fat 2X.
Maternal brother to UNH President Echo and UNH Tidy Togus Eldorado. —**Univ. of N. H.**

COLANTHA GOLDEN LASS Born March 9, 1959

Sire: SHAWS GOLDEN DAF LASS.
Grandson of Dunloggin Golden Cross Tidy, and double grandson of Shaws Crete Tidy Lass 937 fat daughter of Crete Tidy.
Dam: SHAWS TIDY COLANTHA (GP)

5y7m	365d	2X	23900	3.9	904
4y6m	365d	2X	19430	4.0	792
3y5m	365d	3X	20234	3.9	784

A daughter of Dunloggin Golden Cross Tidy (GM). Now over 100,000 milk life, by sale date, her dam 891 fat, next dam 810. She will complete 4 generations over 100,000 — **Carroll & Phil Young**

All Cattle Will Be In Place Ready For Your Inspection Friday P. M., Sept. 11.

STRAFFORD COUNTY SALE FEMALES

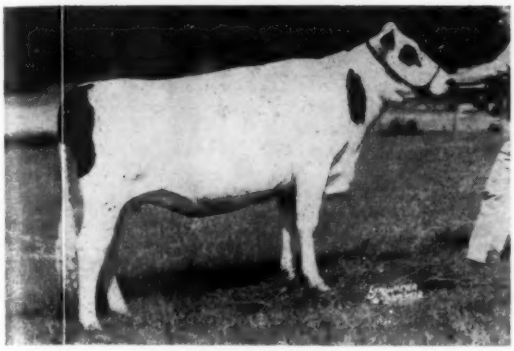

EMBLEM SILHOUETTE - Selling
Born Feb. 2, 1957
A daughter of Shadow (1045 fat 2X) by Mallary Emblem, SMT-VG son of Audrey Posch (EX) and due Sept. 19 to Mallary Audacious, Excellent - SMT son of Audrey.
She, with the calf she carries, represents as valuable an offering as we have ever been privileged to present at a Strafford Sale. **—Mallary Farm**

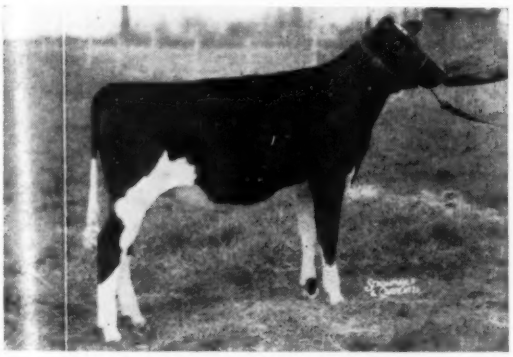

MAVIEW VIOLA C PILOT - Selling
Born Aug. 4, 1958
A double granddaughter of Pansy Pilot (GM-VG) by Maview Colantha Pilot, son of Colantha (EX-1015 fat 2X Togus daughter) from Maview Verna Pilot, 630 fat 4.5% daughter of Pilot from a daughter of Togus (GM-EX). Just as lovely as the picture shows her **—Nutter**

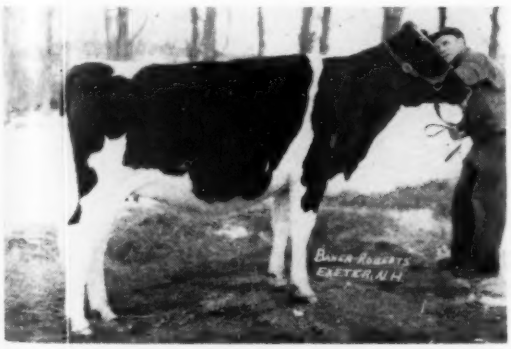

FLYING CLOUD LIZA MISTY
HER DAUGHTER SELLS
Misty was top female of the Flying Cloud Dispersal at $2,500 - a Schoolmaster daughter of an Amcana Masterful daughter, next two dams in line both Gold Medal. The calf she carried at time of Sale, by Shaws Crete Fern, son of Crete (GM-EX) and Lady (EX) Flying Cloud Shaw Missy sells. Due just before sale with first calf at 25 months. **—Mathewsfield**

763-LB. COW FROM VALLEY FARMS

Valley Farms Pride Olive

5y	365d	2X	20,649M	3.7%	763F

Daughter of Helbon Pride, a SMP son of Baker Farm Dunwood Pride (EX-GM). Due sale time. **Valley Farms**

14 Cows Fresh Or Soon Due

37 Bred Heifers Mostly Due Within 60 Days Of Sale.

4 Heifer Calves - Really Choice

DAUGHTER OF DAWN FROM 907 FAT 2X DAM
UNH Dawn Elizabeth. Born May 17, 1957. By Walker Homestead Dawn (GM) from a daughter of Conqueror (SMP son of Liza) with 907 fat 2X last — 559 fat in 156 days of current lactation. Fresh. **UNH.**

DAUGHTER OF DAWN - DAM MAKING OVER 600 FAT 2X

Lubert Dawn Priscilla, Born June 30, 1957. By Dawn, her dam has 590 fat 4% in 309 days incomplete at 5 yrs. 10 mo. 2X. 529 fat 2X at 4y7m. 2nd dam 582 and 571. Fresh just before Sale. **Huntley.**

BY HOWACRES SENSATION - BRED TO DAWN

UVM Sensation Henrietta Born Sept. 17, 1957. By Howacres Sensation, her dam has

4y 10m	296d	2X	15120	4.2	628
3y 9m	349d	2X	14280	4.1	583

Due in late October to Dawn (GM). **UVM Farm**

2 DAUGHTERS OF SCHOOLMASTER - FULL PEDIGREES

One, born Feb. 10, 1959 is from a 600 lb. 2X 3 year old daughter of Helbon, second dam over 100,000. MacMaster. 2nd from a Monarch (GM) daughter, 2nd dam by Pride (GM) 3rd dam by Os. Sir Rag Apple (GM). **Shumway.**

REDSTONE DAUGHTER FROM 159,850 LIFE "VG" DAM

Davis Farm Dunloggin Marion. Born 3-4-57. By Weejoe Dunloggin Redstone (SMP) her dam has 8 records all 2X from 540 to 716 fat and a life total of 159850 milk 6044 fat 2X. Due in early October. **C. Davis**

SPARKLER DAUGHTER FROM RHODORA 768 FAT 2X.

Gangwers Rho-Spark Flo Born 8-2-57. By UNH Chieftain Sparkler (SMP son of Marian) Rhodora, 4y5m 365d 2X 17904 4.3 768, she from Luella, 5 records from 809 to 930 fat all 2X-149630 milk 4.1% life. Due 10-23 to UNH Schoolmaster Dapper **Roselawn.**

578 FAT 2X 3 YEAR OLD BY SHAWS G. CRETE UNA

V. S. H. Golden Dunloggin Born 7-6-54

3y8m	365d	2X	16128	3.6	578

Her sire the Golden Tidy son of the 1051 fat 2X Excellent Crete, now in NH. - Vt. BA. Will be fresh. **Vt. State Hosp.**

AN OWN GRANDDAUGHTER OF WOODMASTER

Northend Mamie Plus Dunloggin Born 4-27-57. A marvelous daughter of Dunloggin Plus-own son of Woodmaster, due 10-23 to Plus. Her dam with 16084 milk 3.8% 607 fat 4y4m 2X, has a 506 fat 2X daughter. Next dam over 100,000 milk. You will find few such as she. **Shumway.**

TIDY NOBS DTR. BRED TO SON OF GOLDEN PRINCE

Gofson Angelia Tidy Nobs. Born 11-15-57. Her sire a grandson of Golden Tidy, her dam is a Chipmaster daughter making over 500 fat 2X. Due in December to Gofson Golden Prince, son of Skokie Golden Prince from Lois Tidy. **Goffs.**

PATERNAL SISTER TO PROSPERA - 111,000 LIFE DAM

Comeagain Count Becky Born 2-14-55

3y 7m	293d	2X	11830	3.5	414	(SA)

Due before Sale less than a year from last freshening. By BDI Gerald Count, sire of Prospera (1175 and 1104 fat 2X) her dam with 3 records over 500 fat 2X - 111,000 milk life. **Hathorn.**

A UNH BRED HEIFER FROM 4-H GIRL

UNH Tidy Togus Eugenia, a daughter of Gofson Tidy Togus (VG) from UNH Sparkler Bridget, a 760-lb. 3-yr-old daughter of Sparkler, son of Marion. **Karen Rasmussen**

See Aug. 8 World For Details On Others, As Well as Consignor Advertising in This Issue.

THIS SILHOUETTE CAN BE YOURS!

(If you Bid Last on Her at the . . . Strafford County Sale, September 12)

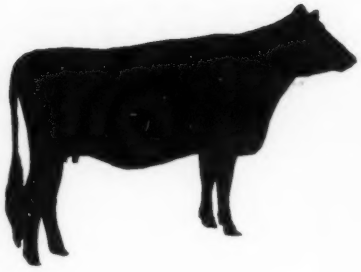

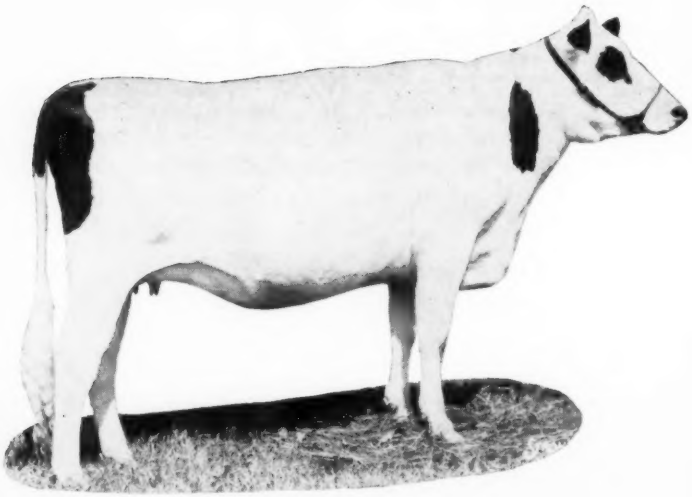

"Shadow," Silhouette's 1045-lb. Dam.

Emblem

Silhouette

Born February 22, 1957

Due with First Calf, September 18

A lovely heifer with a top pedigree

Silhouette's Sire

MALLARY EMBLEM

Very Good - Silver Medal Type

Son of Audrey Posch (EX-1015 fat) and Mallary Farm Rag Apple Triumph (VG-SMP). He combines two of the great cows of the breed — Audrey and Montvic R A Colantha Abbekerk (EX-1263 fat).

VEEMAN MONTVIC NEWMONT SHADOW

"Very Good"

7-4	365	2X	25,043	4.2	1045	HT
5-11	365	2X	20,661	4.2	869	HT
4-6	365	2X	18,289	4.2	771	HT
3-5	329	2X	12,472	4.0	494	HT

Shadow is the result of mating two animals closely bred in different lines, combining Rag Apple and Ormsby in an intense form.

Rarely is there an opportunity to buy a foundation heifer of this caliber — we offer SILHOUETTE with great pride.

Audacious — The Service Sire

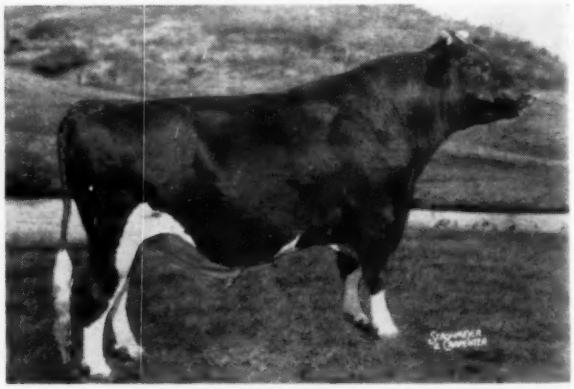

MALLARY AUDACIOUS (Excellent)

Silver Medal Type Sire

The youngest son of Audrey Posch (EX-1015 fat) — so SILHOUETTE's calf will be linebred to that great cow. Already with a top proof for type (see pages 10 and 11, August 8 **World**), Audacious is well on his way to a great production proof as well. . . . His daughters are special!

MALLARY FARM

BRADFORD, VERMONT

SILHOUETTE sells at the Strafford County Sale, Durham, New Hampshire, September 12.

IN SERVICE — *a 1000 lb. son of "Comet"*

◀ Vigo Comrade

His first calves will arrive in September.

Born: Jan. 1, 1958

(Photo at 14 months)

Sired by Pabst Comet — VG-GM who now has 17 "Excellent" offspring and 10 Gold Medal Proven sons. —

— HIS 1000 LB. DAM —

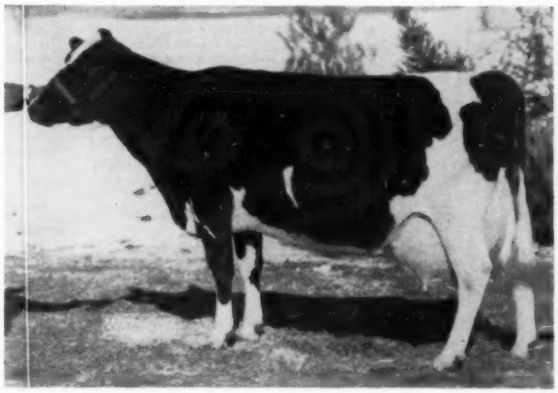

ELDLIE LADY N J "VERY GOOD" (89)

8y6m	2X	365d	24100-M	4.2%	1003-F	HIR
7y4m	2X	357d	23135-M	4.2%	966-F	HIR
4y5m	2X	365d	24187-M	3.9%	937-F	HIR
6y4m	2X	365d	20922-M	4.1%	856-F	HIR
3y5m	2X	343d	18095-M	4.1%	736-F	HIR
2y5m	2X	312d	12649-M	3.8%	475-F	HIR
9y8m	2X	144d	11779-M	3.9%	456-F	Inc.

Lifetime Production to date: 6½ lact. Over 135,000 lbs. M. Over 5,500 lbs. F. She has 2 full sisters in the herd. both "VG" with 773 and 651 lbs. fat. **Their dam is GOLD MEDAL.**

— HIS MATERNAL ¾ SISTER —

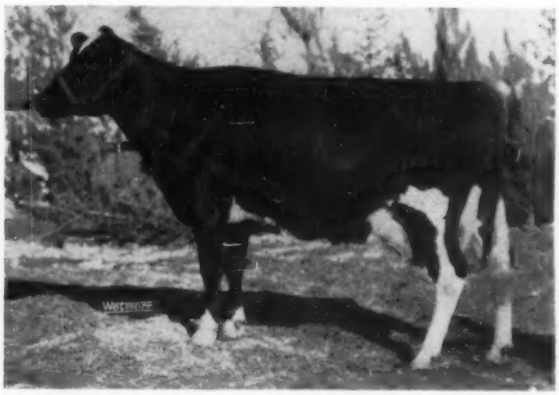

VIGO COMAL ELDIE "VERY GOOD" WITH 1ST CALF

1st Dry 2 yr old, 1956 Convention B & W Show

Her sire: Pabst Sir Comet Oliver VG-SMP (son of Comet)

Her dam: Eldlie Lady N J (left)

2y	2X	365d	16290-M	4.3%	703-F	HIR
3y	2X	365d	16865-M	4.4%	740-F	HIR

Her son, "Vigo Roburke Elvis" (by Pabst Sir Roburke Rag Apple EX-GM) is our Senior sire. His oldest daughters are 15 months.

HERD AVERAGE — Reported June 1959
39 lactations 15387-M 3.8% 584-F
Sixth consecutive year above 500 lbs. making a 6-yr. ave: 14977 M 553 F
CLASSIFICATION: Sept. 1958
9 "EX," 28 "VG," 12 "GP" Ave: 86.4

Several top young herd sires available including: A son of Wis Leader EX-GM from Bessie Inkarnation Roburke "EX" with 845, 840, 798, and 791 lbs. all 2X. He is 7 months and about half and half. Full brothers owned by James R. Muzzy, Thief River Falls, Minn. and Prospect Farms. Stamford, N. Y. the latter named Res. All-State Sr. Yrlg. in '58. Another maternal brother in an artificial breeding unit in San Juan, Puerto Rico. A son of Raven Burke Ideal EX-GM and from Vigo Burke Belbarb VG-88, a Burke granddaughter with 656 lbs. fat, 4.2%. He is 8 months, ¾ white, and a good individual.

VIGO FARMS

Elsmer F. Berg & Son Brownsville, Wis.

Who Wants "Lucy Var's" Calf?

Born in June:

His Dam: VG - 935 lbs. fat, 4.4%, 4y, 2X

Dam's Dam: EX - 802 lbs. fat, 4%, 8y, 2X
2 VG maternal sisters with 617 and 445 (2y)

Next Dam: VG - Gold Medal - 706 F, 4.3%, 2X

Sire's Dam: EX-94 - 871 F, 4.0%, 2X.

His Dam:

Sunnyside Jewel Lucy Var

"Very Good"

4-7	365d	2X	21350	4.4	935
3-7	319d	2X	13073	4.2	546
2-7	340d	2X	15928	3.9	629

We are using her maternal brother by Wis Leader (see below). Their dam is the Excellent 802-lb. 2X daughter of our Gold Medal Dam, Sunnyside Belle Lella Monarch (VG), 706 lbs. fat, 4.3%, 2X.

By the Wis Leader son of "Merry"

Sire's Dam:

Merry Land Burke Laddie

Excellent - 94

6y 365d 2X 21713 4.0 871

Making over 800 again this year. Dam of an Excellent 805-lb. 2X 4.3% daughter. Dam also of our own junior sire by Wis Leader (see below). 5 times Grand Champion at Manitowoc Cc. Fair - 3 times 1st Aged Cow, Sheboygan Dist. B & W Show.

He's Close To Our Own 2 Herd Sires

SUNNYSIDE LEADER LAD 1287490 is our 3-year-old son of Wis Leader (EX-GM) from Merry Land Burke Laddie (EX-94). A half-interest in this bull is owned by Lakeside Farm, Elkhart Lake, Wis. Sire of the calf offered.

SUNNYSIDE LEADER ORMSBY 1314451 is our 2-year-old son of Wis Leader (EX-GM) from Sunnyside Lucy Belle Ormsby (EX). At 9 years of age she has completed 7 records averaging 633 lbs. fat, 2X, with over 110,000 lbs. milk. Her dam is Gold Medal, VG, with 706 lbs. fat. She has two VG maternal sisters with 445 fat at 2y, and 617 at 5y, 2X. And she has an Excellent daughter with 935 lbs. fat at 4y, 2X, that is dam of the calf we are offering. Our greatest family.

Write or Phone for Full Details

Sunnyside Farms

BORGWARDT BROS. - RD - VALDERS, WIS.

Phone: Liberty 131S1L

Classification: 9 EX 15 VG 17 GP - 85.5

HIR: 35 Cows Averaged 555 Fat, 1958-9

MINNESOTA (from page 82)

mona & Duane Bartel, Kasson; 3. Carrollton Magic Mike, Donald J. Carroll, Rosemounty; 4. Burke Crescent Jackwood, Robert R. Pomerenke, Heron Lake; 5. Dingley Dell Montgomery Ideal, Carl A. Hedtke, Young America & Gust & Earl Kratzke, Cologne.

Junior Champion Bull

Bucherview Rag Apple Burke, Lyle Bucher & Sons.

Two Year Old Bull

1. Bartels Treasure Hi Hope Lad, Haven Bartel, Kasson and Oswald J. Olson, Hutchinson; 2. Robaron Woodrock Seg's, Henry Bartel; 3. Beneke Prilly Belpearl Fobes, Walter Beneke, Hamburg; 4. Lashbrook Pearl Supreme, Hugo Albrecht, New Ulm, and Alton Albrecht, Stewart & Don Henry, Owatonna.

Aged Bull

1. Albrecht Trademark Inka, Hugo Albrecht; 2. Butter Rockwood Rocket, Henry Bartel; 3. Prince Regent Kay, Virgil E. Olson, Hutchinson; 4. Carrollton Master Bud, Donal J. Carroll.

Senior and Grand Champion Bull

Albrecht Trademark Inka, Hugo Albrecht.

Heifer Calf

1. Heuers Ormsby Ginger, Ed Heuer & Sons; 2. Heartwood Carrie K Antonette, Hansen Bros., Raymond; 3. Beau Anthony Marcy, Henry Bartel; 4. Perbix Captain Raven Marcy, Raymond Perbix, Hamburg; 5. Perbix Raven Pearl, Raymond Perbix, Hamburg; 6. Bartels Treasure Alice, Ramona, Haven & Duane Bartel and Jim Wendland, Millbank, S. D.

Junior Yearling Heifer

1.Heuers Ormsby Ellen, Ed Heuer & Sons; 2. Beau Chieftess Marvel, Henry Bartel; 3. Beneke Baronet Inka, Gerald & Herb Beneke; 4. Lorenz Supreme Leader Grace, George Lorenz; 5. Cristol Acres Favorite Missy, Christian A. Olsen & Sons, Nicollet; 6. Aaggie Raven Gerben, Hugo Theuringer, Hutchinson.

Senior Yearling Heifer

1. Perbix Raven Burke Alma, Raymond Perbix; 2. Knollside Homestead Shari, David L. Schroeder, Rochester; 3. Heuers Ormsby Doreen, Ed Heuer & Sons; 4. Veeman Crescent Skylark, Robert R. Pomerenke; 5. Sunnyside Comre Lass, Ed Meschke & Son; 6. River View June Ormsby, Connie Krinke, Lamberton.

Junior Champion Female

Heuers Ormsby Ginger, Ed Heuer & Sons.

Two Year Old Heifers (DRY)

1. Canary Orion Star Bright, Raymond Olson; 2. Entry, Hugo Albrecht; 3. Lorenz Supreme Leader Goldie, George Lorenz; 4. Albrecht Bellmaster May, Hugo Albrecht; 5. Tidy Burke Hanna, Harold Hoffman, Renville.

Two Year Old Heifers (In Milk)

1. Ashdale Dictess Pride, Hansen Bros.; 2. Julia Carnation Madie, Elmer Peterson & Sons, Hutchinson; 3. Modest Butter R. A. Red River, Hugo Albrecht; 4. Knollside Presto Gloria, David L. Schroeder; 5. Sunnyside Leaderette, Ed Meschke & Sons; 6. Susie Belmont Burke, George Lorenz.

Three Year Old Heifers

1. Lind Jess Grendie, Virgil & Lois Belter; 2. Ashdale Dictess Julia, Hansen Bros.; 3. Nancy Burke Fobes, Richard Pehrson, Franklin; 4. Jane Edgewood Mill, Mills Bros.; 5. West Drive Piebe Candy, Robert R. Pomerenke; 6. Miss Cristol Acres Homestead, Christian A Olson & Sons.

Four Year Old Cows

1. Anna Rockwood Wayne Robaroness, Henry Bartel; 2. Fohon Femco Burke Raven, Lyle Hohenstein, Vernon Center; 3. Bonnie Edgewood Regal, Mills Bros.; 4. Albrecht Trademark Carol Chip, Hugo Albrecht; 5. Anker Walker Segis Burke, Ed Heuer & Sons; 6. Lorenz Mistress Queen, George Lorenz.

Aged Cows

1. Selkirk Koba Vita Palmyra, Henry Bartel; 2. Knollside Burke Sally, David L. Schroeder; 3. Bollman Prince Pontiac Delight, Hugo Albrecht & Darwin McTaggert, Campbell; 4. Time-O-Day Anker Eleanor, Henry Bartel; 5. Albrecht Ruby Lona DeKol, Hugo

(Please turn to page 200)

"Sires Doing An Honest Job"

Vigo Leander

EX (91) "SMT"

"LEANDER'S" daughters are proving themselves beyond our early expectations in the Elsmer Berg and Son Herd, Brownsville, Wisconsin. SILVER MEDAL TYPE rating came LEANDER'S way on the basis of his first eleven classified daughters that averaged 83.5 points at two years and seven months. Two were classified Very Good, and nine Good Plus. The analysis of his daughter-dam type comparison shows that he is doing the best work of transmitting in the categories of General Appearance, Dairy Character, Body Capacity, Fore Udders, Legs and Feet, and Rumps. His daughters were well above expectancy in each of these categories.

The University of Wisconsin recently reported a preliminary daughter-dam comparison for "LEANDER'S" first seven daughters to complete their two year old lactations. It reads as follows:

7 Daus.	7 Records	16,582 M.	3.7%	607 F
7 Dams	26 Records	15,241 M.	3.7%	563 F
		+1,341 M.		+44 F

VIGO LEANDER EX (91) "SMT"

Sire: WIS LEADER "EX" "GM"
16 EX. offspring
89 tested daughters up to 1,042 fat

Dam: VIGO BURKE HENGERVALE "EX"
(93 points)
Actual Av. of first 8 lacts. on 2X:
19,587 M 3.5% 683 F.
Lifetime total, 8½ lacts.:
169,324 M. 5,923 F

H-35 PABST SIR COMET OLIVER (VG) "SMP"

Sire: PABST COMET "VG" "GM"
192 H.I.R. Daus. 515 Rec.
14,011 M. 3.79% 531 F.
Sire of 15 EX. offspring
Six GOLD MEDAL sons

Dam: PABST REGAL OLIVE "GP" "GM"
2 yrs. 365d 3X AR
23,794 M. 3.79% 936 F.
(Wis. Fat Record)
5½y 365d 3X AR
29,638 M 4.2% 1,241 F.
(Wis. fat record)

Pabst Sir Comet Oliver

"VG" "SMP"

"COMET OLIVER" is setting the standards for A.I. sires across the Nation. He came to E.C.B.A.C. as a calf so is strictly A.B. Proven, and is the only sire in Wisconsin A.B. History that has more than 500 daughters averaging over the 500 lb. mark. His 598 DHIA daughters with 990 records averaged 13,292 lbs. milk, 3.8%, and 506 lbs. of fat, as reported by the University of Wisconsin in March of 1959. His H.I.R. proof of February 1959 is surpassed by few, if any, with so many daughters in so many different herds.

Classification of 175 "COMET OLIVER" daughters show they averaged 101% Breed average for cows their age. His best work is being done in stamping the right kind in the categories of Dairy Character, Body Capacity, and Fore Udders as shown by type analysis of his classified daughters.

HIR Proof (Feb. 1959)

All Daughters are A. B. —

222 Daus. Ave.	14,267 M.	3.83%	546 F.
164 Prs. Ave.	14,271 M.	3.85%	549 F.
164 Dams Ave.	12,683 M.	3.53%	448 F.
	+1,588 M.	+.32%	+101 F.

FROZEN SEMEN AVAILABLE

FROZEN SEMEN AVAILABLE

EAST CENTRAL BREEDERS ASS'N Co-op

E. C. B. A. C.

Call — Tel. 720

Write — Box 191

Waupun, Wisconsin

LADY EDEN → THE COW WE'VE BUILT OUR HERD ON

WALNUT PEAK LADY EDEN ("VG"—87)
GOLD MEDAL DAM

HER RECORDS:

2y	352d	14006 M	3.9%	548.7	F	
3y	365d	19287 M	3.7%	730.	F	
4y	337d	20134 M	3.9%	792.3	F	
5y	311d	16167 M	3.7%	603.4	F	
6y	331d	18133 M	3.9%	701.5	F	
7y	365d	22462 M	3.5%	791.9	F	
8y	365d	20355 M	3.7%	753.	F	
10y	264d	13452 M	3.7%	502.	F	
11y	338d	16428 M	3.5%	581.	F	
11-11	365d	20724 M	3.5%	720	F	
13-3	365d	17877 M	3.5%	629	F	(SA)

Lifetime Production to date: 203,168 M 7,440 F

Safe in calf to Frogmore Follow-On Lucifer, our Junior Herd Sire.

Lady Eden, born May 26, 1945, is truly a great herd building cow and today about 98 percent of our herd is descended from her. We give Lady Eden the credit for our two Progressive Breeder Awards, our 540-lb. HIR Lactation Average and our 85 point classification score. She is a daughter of Posch Ormsby Fobes Eden, Sire of Minnow Creek Eden Delight and Minnow Creek Eden Repeat.

Building On Her Through Her Sons

IVA-NAN EDEN DE GRAND ("VG"—88-GM)
Sold to Badger Breeders Co-operative at Shawano, Wisc. 16 class. dtrs. ave. 82.3 Pts. 14 dtrs. ave. 522 fat, an inc. of 19 lbs. over their dams. We have 10 of his dtrs. in our herd today.

Another son of Lady Eden is IVA-NAN MAN-O-WAR DESIGN, a 2-year-old son of our Bristol bull, Man-O-War B F Ormsby Ned. We have sampled him and his first calves are now arriving. His full sister is one of our greatest young cows.

Lady Eden's youngest son, just a year old, is IVA-NAN DICTATOR EDEN, a son of O A S Dictator Elmer, son of Maytag Ormsby Fobes Dictator (EX-GM) out of a "VG-88" 607-lb. cow and a full brother to an "EX" 623-lb. 2X cow.

Building Through Her Daughters

IVA-NAN COMET JEWEL ("EX"—91-4y)
2- 293d 2X 12231 3.3 410 HIR
3-7 365d 3X 16737 3.4 575 AR
4- 365d 3X 16821 4.2 711 DHIA
7- 262d 2X 16042 3.5 564 HIR
4 Dtrs. in Herd
Another dtr. (VG at 2y), owned by Dean Hall in Colorado has:
2y 365d 2X 18696 M 615.5 F

IVA-NAN REGAL DOTTY ("EX"-99)
Reserve Junior All-Amer., 1956
3-8 365d 2X 18184 3.8 685 HIR
5-0 365d 2X 21314 3.9 823 F
1 Son in service here:
Iva-Nan Diamond Duke

IVA-NAN REGAL JULIET ("VG"-86-2y)
2- 356d 2X 13267 3.8 505 HIR
3- 308d 2X 12310 4.1 506
3 dtrs. in Herd.

IVA-NAN REGAL JULIE (VG)
2- 365d 2X 14645 3.8 558 HIR
3- 365d 2X 17891 3.9 692 HIR
3 Dtrs. in Herd.

In addition to the above daughters of Lady Eden there are two others in our herd. They are Iva-Nan Grand Doreen and Iva-Nan Man-O-War Delight (full sister to Iva-Nan Man-O-War Design.)

PBR - 2 Yrs. - HIR Ave. - 540 F - Class. Ave. 85 Pts.
Nine Years Over 500 Fat

Iva-Nan Farm
IVAN & NANCYE MEEKER
BURNETTSVILLE, INDIANA
Acc. - Cert. - Vacc.
Class. - HIR - nAa

Do YOU Need A New Herd Sire?

If so, note the Pedigree of this youngster

LOGWOOD LAF RUSS

Born January 17, 1959
His 7 nearest dams, average:
Fat 365 days 808.00
Milk 4% 20072.00
His sire, is out of the famous Reserve All-American Aged Cow, Prosperity Hill Sesame Fobes.
His fourth maternal dam is Helbon Confidence of Baker Farm (EX) with 945 fat, 4.1%: 5th dam is Faith of Baker Farm (EX-GM) with 763 fat. 3X, 4.1%. This fifth dam is one of the breed's most famous cows.

LOGWOOD MISTER AGAIN FOBES 1233155
Good Plus
Full brother to —
Logwood Mister Fobes Again
(Sire, 3rd Jr. Get, Maryland
Maternal brother to —
Logwood Nugget Flo —VG-89-2y
Reserve All-American 2-yr-old, 1954

LOGWOOD MISTRESS RUTH 3870191
Very Good
Herd Test Records

348d	3-8	2X	18853	4.2%	786
305d	2-9	2X	12985	4.2%	542
181d	1-10	2X	10410	4.0%	405

Incomplete
Full sister made:
325d 2-7 2X 12800 4.1% 530

POND GATE MISTER 1117039
Gold Medal Sire - Very Good
Sold for $10,000.

30 dtrs.	14124	3.92	554
30 dams	14258	3.72	531
Differ.	—134	+.20	+23

3 with 710, 716 and 793 lbs.
27 classified dtrs. ave. 82.3
Dtr. Jr. Ch. Fem., Md. St. Fr., '57
Sire, Hon. Ment. All-Am. Get, '58
Sire, 1st Sr. Get, Md. St. F., '58

PROSPERITY HILL SESAME FOBES 3095654
Excellent
Reserve All-American Aged Cow, 1955
Herd Test Records

365d	**4½y**	**3X**	**25258**	**3.9%**	**972.6**

(Maryland State Record)

365d	**6y**	**2X**	**21758**	**3.7%**	**808.9**

POND GATE MISTER 1117039
Gold Medal Sire — Very Good
Sold for $10,000

30 dtrs.	14124	3.92	554
30 dams,	14258	3.72	531
Differ.	—134	+.20	+23

3 with 710, 716 & 793 lbs.
27 classified dtrs. ave. 82.3
Dtr. Jr. Ch. Fem., Md. St. Fr., '57
Sire, Hon. Ment. All-Am. Get, '58
Sire, 1st Sr. Get, Md. St. F., '58

AMCANA LOGWOOD ROYAL RENA 3127565
Sold for $1,150 '55 National

325d	**4½y**	**2X**	**17444**	**4.0%**	**703.1**
316d	**3½y**	**2X**	**16912**	**3.8%**	**639.4**
365d	**5½y**	**2X**	**15517**	**4.0%**	**617.0**

2 dtrs. 530 and 786 lbs., 2X

POND GATE PLAYMATE 1019313
Good Plus — Sold at $5,500
Twice sire, 1st Get, Md. B & W
31 dtrs. ave. 11953 3.61 431
Maternal sister —$7,900

POND GATE FAMOUS MISSIE 3760877
Excellent — Gold Medal Dam

365d	**5y**	**3X**	**23937**	**4.2%**	**996.6**
365d	**2½y**	**2X**	**17200**	**4.2%**	**722.9**

FOBES CARNATION DONSEGIS CHAMP 910435
1 Herd Test Daughter
Prosperity Hill Sesame Fobes (Excellent)
365d 4½y 3X 25258 3.9% 972.6

BOLTON ORMSBY SESAME 2429245
Twice Dam, 2nd Prod., Md. St. Fr.

POND GATE PLAYMATE 1019313
Good Plus — Sold at $5.500
Twice sire, 1st Get, Md. B & W
31 dtrs. ave. 11953 3.61 431
Maternal sister — $7,900.

POND GATE FAMOUS MISSIE 3760877
Excellent - Gold Medal Dam

365d	**5y**	**3X**	**23937**	**4.2%**	**996.6**
365d	**2½y**	**2X**	**17200**	**4.2%**	**722.9**

BAKER FARM DUNWOOD ROYAL 984311

23 dtrs. ave.	14227	3.77	537
23 dams, ave.	13121	3.96	519
Differ.	+1106	—.19	+18

BAKER FARM HELBON RELIANCE
Very Good - H T Records

364d	**7y**	**2X**	**22812**	**3.9%**	**886**

Lifetime — 133,154 3.9% 5,156
Full sister — 728 lbs., 3½y, 3X

AND HERE'S ANOTHER ➧

LOGWOOD MISTER BERT, born July 9, 1958
He's by POND GATE MISTER himself (see above). His dam is a Dunloggin Master Stroke (VG-GM) daughter (VG) with nine consecutive records on 2X and she never made less than 13,302 milk 3.8% 509 fat (at 3½y)! At 11 years she has 21,117 milk 3.8% 803 fat on 2X. "Bert" and "Russ" both sell in the LOGWOOD - POND VIEW TYPE and PRODUCTION SALE, November 14, 1959.

These Bulls Sell in the

LOGWOOD - POND VIEW TYPE & PRODUCTION SALE

REISTERSTOWN, MARYLAND — NOVEMBER 14

Visit Logwood Farms . . . SEE them . . . SEE their Sires and Dams and, in fact, SEE their Entire Families and their TYPE and PRODUCTION . . . It will pay you to wait for this sale.

There will be other young bulls of this same caliber but, of course, they will be greatly outnumbered by the FOUNDATION HEIFERS selling — with pedigrees equally outstanding. Watch for further details.

WE BREED FOR TYPE AND PRODUCTION

LOGWOOD FARMS

★ **H. B. MILLHAUSER, Owner — WM. HILL, Manager** ★

REISTERSTOWN, MARYLAND

MAN-O-WAR B F CRESCENT COMBINE

— HE IS EXCELLENT — S M T
— HE IS OUR MAIN HERD SIRE

ANOTHER TOP DAUGHTER AND MATERNAL SISTER TO OUR JR. HERD SIRE

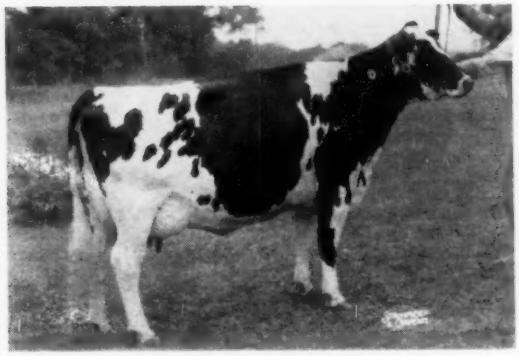

MAN-O-WAR B F CRESCENT FAY (VG-89)
1st 3-yr. old, 1959 Tri-Co. B & W Show. EX straight across - mammary. Her dam the EX. Concord Farm B F Burke Fay with 581 F., 639 F. at 2, 3 and 4 yrs. of age. She is the dam of Burke B F Triune Prince (by Ravenglen Triune Prince - EX-GM) now in service here.

His first 20 daughters in four herds - all as first and second calf heifers - **average 85.2** - 1 EX - 11 VG - 8 GP, with lowest scoring heifer at 82.

His daughters rate especially high in legs and feet and mammary and rump.

He has 2-year old daughters to 536 F. at 2-yrs. 2X and his unofficial proving (as figured by Alton Block of Badger Breeders) using all available DHIA records:

Drs. 9 prs.	14,136	3.6	514
Dams	13,973	3.6	504
	+163	.0	+10

His sire: **Crescent Beauty Commander (EX-SMT)**
His dam: **Belle Beauty Ormsby Combine** - "94-EX" and Gold Medal dam with 100,000 lbs. milk on A.R. 6 lactations. She has one Gold Medal son, one Silver Medal son and an Excellent daughter that is dam of 1958 Res. All-American 2-yr. old cow.

HER SON IN SERVICE

WEBER ADMIRAL BURKE EDNA (EX)
Daughter of Pabst Governor (EX-GM),

HT	2y	2X	365d	12851	474 F
AR	4y	2X	365d	17338	551 F

Her dam, Weber Burke Ebony, "Burke" daughter and "Clover Lad's" full sister.

. . . Edna's son is named Weber B F Dictator, (born 11-24-57) and his sire is Weber Dictator Burke, (Ex son of Maytag Ormsby Fobes Dictator and Weber Burke Cricket, EX. Burke dtr.) - now in service at Lavacres in California.

This young close bred "Weber Burke" is being mated to the Crescent Combine daughters.

In addition we use a few outside bulls that we feel can help us including King Bessie B F Return (Pipers); Redfield Gypsie Bill (E.I.A.B.A.) plus a few selected matings for herd sire purposes.

Man-O-War B F Crescent Combine is now in very heavy service in our herd. In fact, we have never used a bull on as high a percentage of the herd as we are using him; he has been working on all our lines well, siring very persistent production, real stretch and dairyness with high classifying legs and udders and rumps. We only wish we had more of his daughters.

We do have a nice selection of young bulls - all ages - most of the time. Many by "Crescent Combine" and "Return" from top females and from VG and EX. cows.

1959 Classification
11 EX 62 VG
21 GP
86.3 Ave. for
94 head

— Visitors Always Welcome —

(3 miles South of BRISTOL on 45 — then west at Sign)

• Bristol Farm •

DR. HERBERT LOTHE,
Owner

BRISTOL, WISCONSIN
KENOSHA COUNTY

Meet the bull we selected to mate with "Duke's" Daughters

Romandale Capitaine 269036C

Born July 31, 1958

Our daughters of Mayers Majesty Duke, home-bred double grandson of our Gold Medal "Grand Majesty" former herd sire, are the most impressive bred heifers we have ever owned. They are now being bred to ROMANDALE CAPITAINE, whose pedigree appears below. Capitaine carries 12 crosses to Johanna Rag Apple Pabst. His famous Excellent 1117-lb. 4% dam is a cow of tremendous strength and demonstrated ability to produce and reproduce. His sire has stamped his daughters with the kind of dairy character we so greatly admire. They produce (daughters include the world champion 4-yr-old, 305d, 2X, with 974 lbs. fat) - and they win (3 All-Canadians, 1 All-American).

HIS SIRE

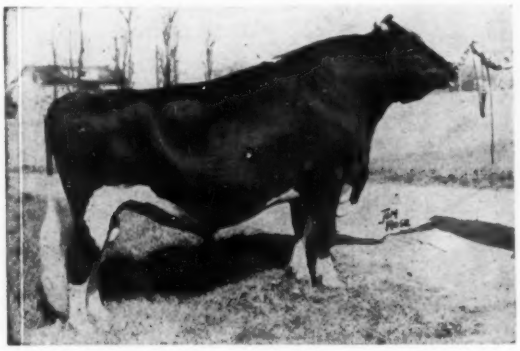

HIS DAM

BOND HAVEN RAG APPLE MAPLE 218036C

Very Good
Sire of —
8 EX. dtrs. - 60 VG
—4 Honor List daughters
—3 All-Can., 2 Res. and 1 All-American dtr.
—"E" dtr. sold $2600 '58 Nat.
—Lonelm Rag Apple Marjory (E)
305d 4y 2X 23640 4.12% 974
(World Ch. Sr. 4-yr-old, 305d)
—2 dtrs. 845 and 936, 2 and 3X
396 2-yr-old R O M Dtrs. ave.
Milk 10361 3.59% Fat 373
(242 in 302d-393 on 2X)
494 daus. ave. M107-F104%-BCA
836 daus. 55% GP or better.
"Excellent" full brother.

MAHONEY BABE LOCHINVAR 737853C

Excellent

365d	**5y**	**3X**	**26321**	**4.24%**	**1117**
365d	**7y**	**3X**	**25256**	**4.17%**	**1054**
365d	**4y**	**3X**	**15897**	**4.30%**	**684**
365d	**3y**	**2X**	**11608**	**4.38%**	**508**
365d	**2y**	**2X**	**12429**	**3.99%**	**498**

7 lactations total:
133,058 M 4.13% 5,498 F
Dam of —
Romandale Starbright (VG)
(Res. All-Can. Sr. Yrlg., 1956)
Romandale Re-Echo Monarch (VG)
(Sire, 1st Sr. Get, '58 York B & W)

MONTVIC RAG APPLE MARKSMAN 137532C

Excellent and Extra Sire
Seven times All-Canadian Get
5X sire, All-Canadian Get
171 Tested Daughters
40 from 800 to 1075 lbs.
37 daughters over 100,000 lbs. milk!
Sire of 15 "Excellent" progeny.

BESSIE TEXAL BURKE 438166C

Very Good

365d	**6y**	**2X**	**23425**	**4.26%**	**998**
365d	**4y**	**2X**	**21667**	**4.09%**	**886**
305d	**9y**	**2X**	**20849**	**3.78%**	**789**

2 Tested Daughters
With 726 and 987 lbs.
1 "E" and 3 "VG" progeny

LONELM LOCHINVAR FAYNE 186060C

Very Good
Sold for $1,800 in 1945.
1st 2-yr-old, Lachute, 1945
Res. Gr. Champ, C. C. E., '48
8 R O M Daughters
1 with 1117 lbs., 5y, 3X, 4.24%
3 with 624, 684 and 709 lbs., 2X

JAY-CE BABE POSCH MERCEDES 507409C

Very Good

365d	**5y**	**3X**	**18135**	**3.90%**	**721**
365d	**4y**	**3X**	**18852**	**3.52%**	**677**
365d	**2½y**	**2X**	**13323**	**3.82%**	**509**

Dam of —
1 EX. dtr. with 1117 lbs., 4.24%

RAYMONDALE IDEAL SUCCESSOR 115346C

VG — Sold for $18,000 at 9 years.
70 Tested Daughters
3 with 1008, 1019 and 1163 lbs.

MONTVIC RAG APPLE COLANTHA ABBEKERK 224416C

Excellent - Gold Medal Dam

365d	**9y**	**3X**	**20208**	**4.32%**	**1263**

(Former World Champion)
4 times Dam, All-Canadian Produce

LONELM TEXAL FAYNE 95503C

68 R O M Daughters
3 with 924, 998 and 1169 lbs.
3 with 836, 877 and 889 lbs.
13 dtrs. over 100,000 lbs.

RAG APPLE TOITILLA BURKE 354323C

365d	**2y**	**2X**	**11035**	**3.67%**	**407**

1 VG dtr. with 998 lbs., 2X, 4.26%
By Montvic R. A. Baron 2nd.

MONTVIC LOCHINVAR 3RD 143943C

Very Good
Twice Reserve All-Canadian
100 R O M Daughters
16 from 702 to 921 lbs.
Full bro. Res. All-Canadian

LONELM TEXAL IRENE 415330C

Good Plus

365d	**8y**	**3X**	**20480**	**4.51%**	**924**
365d	**6y**	**2X**	**15261**	**4.21%**	**642**
365d	**2½y**	**2X**	**14317**	**4.38%**	**627**

MERCEDES ABBEKERK MONARCH 107131C

19 R O M Daughters
1 with 721 lbs., 5y, 3X, 3.9%
2 with 658 and 692 lbs.
5 from 503 to 582 lbs.

JAY-CE DARKIE POSCH ABBEKERK 389053C

305d	**8y**	**2X**	**12230**	**3.58%**	**438**
305d	**4½y**	**2X**	**10851**	**3.77%**	**409**

1 dtr. VG with 721 lbs., 3.9%

Right now . . . we have "MAJESTY" grandsons for sale.

MAYER FARMS

Christ A. Mayer & Sons — Rt. 1, Slinger, Wis.

LYON BROOK PRINCE TOPPER

His Three Nearest Dams Average
91.0 on Classification! 1219 lbs. Fat!

PRINCE TOPPER is by Budd Farm Top Notch whose pedigree appears on another page. His dam's sire is Curtiss Candy Della Bomber, son of Dunloggin Mistress Della (VG-994.6 fat) and grandson of Montvic Renown.

Prince Topper is owned jointly with Lyon Brook and River Valley Farms.

Bairdlea Farms

P. M. BAIRD and SONS — **CHESTER, NEW YORK**

— His Sire's Dam —

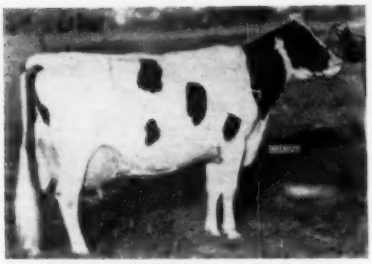

ERINDALE DUNLOGGIN ANNA
Excellent - 95

13y	365	3X	33,900	4.4	1487	HT
11y	365	3X	33,198	4.5	1479.4	AR
9½y	365	3X	27,397	4.0	1088.3	AR
8y	365	3X	25,799	4.2	1076.4	AR

His Sire's Double Granddam

DUNLOGGIN DUCHESS ANNA
Excellent - 94 - Gold Medal

11y	365	3X	25,627	3.7	941.4	AR
13y	312	3X	20,634	4.1	837.1	HT
14y	349	3X	21,845	3.8	834.2	HT

— His Dam's Dam —

HAMARET QUEEN PROSPECTOR
Excellent - 91

6½y	365	2X	35,564	3.7	1319.1	AR
8½y	365	2X	32,388	3.8	1221.0	AR
5½y	365	2X	31,679	3.5	1098.0	HT

— His Dam —

LYON BROOK PRINCESS DELLA
Very Good - 87

3-11	365	2X	20,901	4.1	861	AR
2-7	365	2X	13,753	4.0	554	HT

Making a better record now.

Announcing —

The 2nd South - Central Breeders' Sale

FRIDAY, SEPTEMBER 25 — CARLISLE, PA.

11:30 a. m. at the Carlisle Fairgrounds

50 Select Registered Holsteins

(South - Central Pa.'s Very Best!)

The choice consignments at last year's sale were appreciated and they are doing particularly well for their new owners.

The top cow is reported making 700 lbs. fat and classified 89-Very Good with a high classification on the udder.

At present we are in the process of getting consignments . . . the breeders are really cooperating and all signs point to another choice group.

See the September 12 World for complete listing of animals.

SOUTH - CENTRAL PENNA. BREEDERS

DAVID ROTH
Loysville, Pa.
Sale Chairman

CLARENCE LYONS
Lancaster, Pa.,
Selections

FRED NAUGLE
Carlisle, Pa.
Secretary

Efficient

PRODUCTION

Show Type

ManCryCo Farms

Our herd —
4 EX-25 VG
42 GP
5 Good

HIR-
64 head
503 F. -
3.8%
13,387 M.

"DUKE'S EX. DAM

MANCRYCO ROYAL RUE (EX)
6-6 3X AR 365 21,609 M 3.7% 805 F
7-11 3X AR 262 19,885 M 3.6% 712 F
9y 3X AR 365d 24,596 3.8% 939 F
Is EX in Mammary - was Gr. Ch. and best udder, All-Iowa '52, '54 and Neb. 1953.

"Duke" now has 20 dtrs. in milk - some of them have already exceeded their dams' production by over 100-lbs. F. We are very happy over the "Duke" daughters and visitors are enthusiastic over their type and their udders. Dam of "Duke" is from our Gold Medal, Ex., Maytag Dean Inka Rue; next dam the Iowa champion, 1071-lb. Inka Rue Ollie Posch. Sire of "Duke" the GM Carn. Gov. Homestead Inka.

MANCRYCO ROYAL DUKE
Excellent

We have some nice "Duke" sons—from classified and high record dams—write or come and see them.

ManCryCo Farms

MANNING, IOWA

LEO BRUCK, Owner LESTER DAMMAN, Herdsman

IOWA Ripped Holsteins

Noel Farms

OUR HERD SIRES

Harden Farms King Raven

A son of Dunloggin King Var and a full brother to the several times Honorable Mention All-American Produce Linda and Linda Lee.

Shaws Dunloggin Crete Gold

A son of Shaws Dauntless Crete Tidy (GM)

Maview Sir Maple Pilot

A son of Gray View Pansy Pilot (GM) from Maple Kimpre Direct, a 1017-lb. 2X daughter of Dauntless Togus Direct. (owned with Fred and Robert Nutter and Handy Farms)

L. A. PIGUET — EAST AURORA, N. Y.

NORTHERN ILLINOIS BREEDING CO-OP

On this page are a few of the twenty Holstein sires available to U.S. dairymen, as well as Illinois dairymen, through NIBCO FROZEN SEMEN. Remember NIBCO—where a majority of the bulls are developed through PLANNED MATINGS, LIMITED USE OF YOUNG SIRES and a CAREFUL EVALUATION ACCORDING TO "ACROSS THE BOARD" AB DAUGHTER AVERAGES.

ZURBRIDGE ADMIRAL BURKE
(VG-SMP)
Born July 26, 1951
First 422 AB daus. ave.:

305d	**2X ME**	**12,897 M**	**490 F**
HIR:	86 dtrs.	12,975 M	510 F
	86 dams	13,123 M	495 F
	Diff.	**—148 M**	**+15 F**

He is sired by the "EX-SMP" Ty Vic whose **All-AB Proof** shows **80 dtrs. ave. 13,490 M 528 F for a plus proof of 1297 M and 87 F.** His dam is the famous "EX" $6200 Burke daughter, "Cherrybold."

ZURBRIDGE NOBLY BORN
(VG-SMP)
Born March 9, 1949
First 151 AB dtrs. ave.

305d	**2X ME**	**13,262 M**	**481 F**
HIR:	99 dtrs.	13,463 M	501 F
	85 dtrs.	13,298 M	495 F
	85 dams	12,896 M	479 F
	Diff.	**+402 M**	**+16 F**

He is by Newmont Aristocrat (EX-GM) who has **125 officially tested dtrs. that ave. 12,360 M & 465 F.** His dam is the famous "EX" $6200 Burke dtr., "Cherrybold."

ATBITH TY VIC RAG APPLE JIM
(Very Good)
Born Dec. 14, 1951
First 59 AB daughters ave.
305 2X ME 14,000M 532F
His preliminary USDA AB proof shows 6 daughters averaging:
14,370M and **541F** for an increase of **1070M** and **703F.**

MASTER CHALLENGER BONNIE PLACE (Very Good)
Born October 11, 1951
Master's 1st 10 dtrs. have a 305d 2X average of 13,769 M and 534 F. ME. BCA Canada: Milk 114%. Fat 122%. Has 21 classified dtrs.—1 "EX", 3 "VG", 12 "GP", 5 "G."

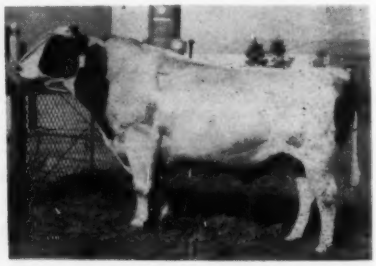

GRAY VIEW BURKE NOBEL (VG)
Born December 12, 1952
First 108 AB daus. ave.:

305d	**2X ME**	**14,100M**	**510F**
Preliminary USDA Proof:			
12 daus. ave.		15,053 M	539 F
12 dams ave.		13,423 M	501 F
Increase		**1,630 M**	**+38 F**

MAYERS MAJESTY DUKE
Born May 17, 1955
Double grandson of Creston Grand Majesty, sire of 1st Senior Get at both Waterloo and Chicago, 1958 and the 1958 All-Ameriacn Get. His dam, paternal granddam and maternal sister have "EX" mammaries. His dam is the famous "Dark Anna" cow who is "EX-92" and has just finished with 1007 fat.

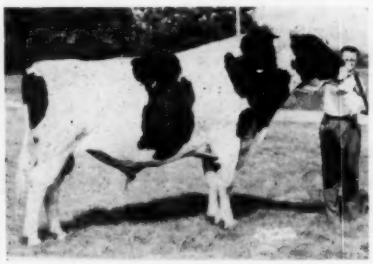

PABST RAVEN FINELL (VG)
Born June 6, 1952
First seven dtrs. ave.
305d 2X ME 15,628M 616F
BCA Canada: First 11 dtrs.
Milk 123% Fat 131%
He is sired by Raven (EX-GM) and from Pabst Roamer Finella (EX) who has 823 fat at 6 yrs. on 3X. She was Res. All-American 4-yr-old in 1951.

GENERAL STONETOWN RAG APPLE
(GP-SMT)
Born June 1, 1950
First 5 daughters in 3 herds ave.:
305d 2X ME 14,198M 545F
23 class. dtrs. 2 "EX" 7 "VG" 11 "GP" 3 "G".
Sire of second senor get at the 1959 Great Western.
He is out of Browns Master Pabst (VG) who has **16 dtrs. with actual 2-yr-old records that average 11,329M and 431F.** His dam is Stonetown Al-Cartra Snow with 854 fat as a 4-yr-old. Sold in the 1954 U.S. Convention Sale for $2000.

WHERE BULLS ARE BRED FOR A PURPOSE!

Udder of
NORFRED ANTHONY FAY
This 3-yr-old Anthony daughter was recently made Grand Champion and Best Uddered at the 1959 Northern Illinois Black and White Show. She is milking 80 lbs. per day. Owned by junior member, Loren Harms, Lexington, Illinois.

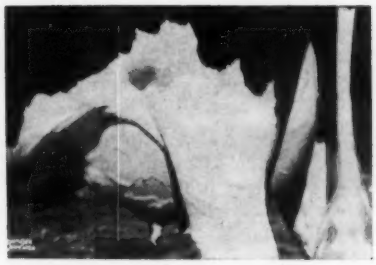

Udder of
RAG APPLE ABBEKERK MAID (EX)
A "Ty-Vic" daughter. Best Uddered Aged Cow at Waterloo, 1958, Best Udder, Chicago, 1958. Second aged cow at both shows. Two highest records: 723 fat and 636 fat.

RESULTS

UDDERS

PRODUCTION

TYPE

Forty-One NIBCO-BRED 500-lb. Herds — 1958

The Bulls That Sired THESE Can Sire YOURS

THIRD HIGHEST HERD IN ILLINOIS
The above herd, owned by Fred Kyburz, Chatsworth, had a 1958 DHIA average of **21.6 cows 13,450M 578F. Congratulations to the Kyburz' breeders of the 1959 Grand Champion cow at the Northern Illinois B & W Show.**

SIXTH HIGHEST IN ILLINOIS
W. D. Goeke, right, manager of NIBCO is shown with Warren Carlson of Warren and Walter Carlson, Winnebago. This herd had a 1958 DHIA average of:
30 cows 15,627M 558F

NINETEENTH IN ILLINOIS
The above herd, owned by Valy and Homerding, Frankfort, Ill., had a 1958 DHIA average of: **31.9 cows 14,376M and 535F.**

All NIBCO Sires
Available Anywhere With
FROZEN SEMEN
WRITE or CALL
at Address Below

NORTHERN ILLINOIS BREEDING CO-OP

ROUTE 1 HAMPSHIRE, ILLINOIS ON U. S. 20

Phone: Plato Center 281

Northern Illinois State Black and White Show

Northern Illinois breeders are veterans at the Black & White Show business. Their 19th annual show was held July 18th at Mooseheart's beautiful lakeside grove and set new records for both size and quality as more than a hundred junior and senior exhibitors brought a total of 229 animals into the ring for the individual classes. Hugo Albrecht, New Ulm, Minn. was the judge. This show is the World Series for breeders in the northern half of the state, where all the blue ribbon winners (Danish system) from a series of preceeding district shows compete for ribbons, trophies, publicity, and possible All-American nomination.

While such well known breeding establishments as Elmwood Farms, Mooseheart, Ravenglen, Chambric, Clanyard, Howard Farm, and others were battling for the top placings throughout the day, it was a pair of 4-H Club boys, Loren and Larry Harms of Lexington, Ill., that provided the dramatic climax of the show. In the strong 3-year-old class of 22 entries, daughters of NIBCO sire Rockwood Anthony Rocket, placed 1, 2, and 4, with the 4-H entries of Loren Harms and Jomar Alwes heading the line. The Harms heifer, Norfred Anthony Fay, later won the Best Udder class as well, and went on to take the Grand Championship of the show, as well as second prize in the Produce of Dam class with her second prize 2-year-old full sister shown by Loren's younger brother, Paul. These heifers were purchased as baby calves by the Harms boys from Fred Kyburz, Chatsworth, Ill.

The Reserve Grand Championship went to the Elmwood 4-year-old, Crestmere Billie Burke, one of three Excellents in this fine class of 17 entries. Ravenglen's Excellent daughter of their 1100-lb. "Urena" cow, showing dry, placed second.

Chambric Farm, Rockford, won the impressive aged cow class with their favorite brood cow, Iowana Burke Fobes Maple (EX), on her size, great depth of body, and appealing dairy character. Mooseheart's Excellent state leader, Mooseheart Roburke Lucinda, All-American as a 2-year-old and twice Reserve, stood second. Chambric had another at third over one of the "Dicmere" produce cows from Elmwood (three Reserve All-American Produce awards), with Mooseheart's great "Jill" cow in 5th. Jill is EX-93, holds two state records, and has been shown in every one of her 11 years of age. It was that kind of a class, 26 entries, 7 of them classified Excellent, several of them holding state records and previous All-American honors.

In the milking 2-year-old class the Anthony bull was again well represented at the head of the line, with a Clanyard Farm daughter on top, the Larry Harms heifer in second, with another Clanyard daughter standing 5th.

The 2-year-old class at this show is divided at a November 15 breeding date to separate the milking heifers from those that have never freshened. Elmwood won the so-called "Junior 2-year-old" class with Skokie Sensation Papoose, with a Mooseheart "Roburke" daughter in second.

The junior champion female was Clanyard Farms' winning senior yearling, Clanyard Topper Hanna, with the Reserve Junior Championship going to the second prize winner in this class, Butzridge Ruthie Jule, shown by Butzridge Farm. Last year's All-American Heifer Calf, Mooseheart Roburke Ivy, placed 8th.

Elmwood Farms had the outstanding topper in the junior yearling division on a daughter of Skokie Creation Mister, now at Curtiss Candy, with an Invincible daughter shown by Wes Herwig in second. The senior heifer calves were divided into summer and fall birth dates, with Ravenglen winning the older class and Chambric Farm the younger. Elmwood had first in the junior heifer calf class.

There were four classes of young bulls with Elmwood Farms winning the first three and the Grand Championship on their senior calf, Skokie White Magic, son of the 1118-lb. fat Skokie Princess Faith by Skokie Design. Their winning junior yearling was the maternal brother to their four-times National Champion "Nan" cow by Skokie Creation, with Leslie Howard in second on their junior herd sire, Howard Farm Roburke Fitch. Chambric Farm won the senior yearling bull class on Admiral Cham-

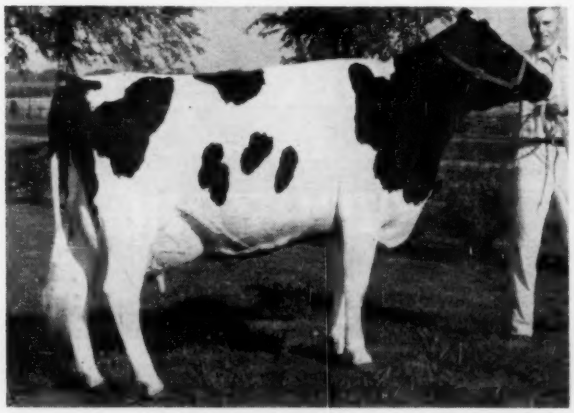

NORFRED ANTHONY FAY
First prize 3-year-old, Best Udder, and Senior and Grand Champion of both the Open and Junior Shows. Owned by Loren Harms, Lexington, Ill.

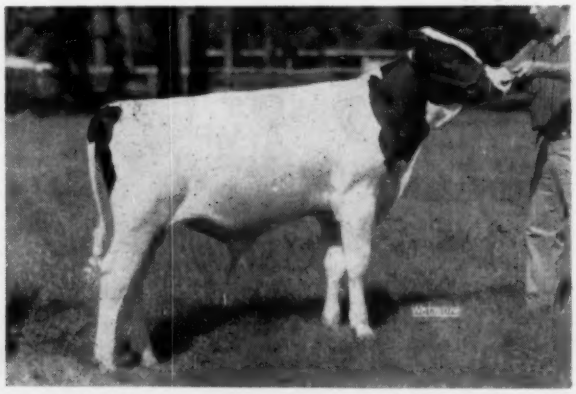

SKOKIE WHITE MAGIC
First prize senior bull calf and Grand Champion male. Son of Skokie Design out of the 1118-lb. fat Skokie Princess Faith. Elmwood Farms, Lake Forest, Ill.

payne, a son of Hickory Creek Spartan Prince. He topped Mooseheart's Wis Headliner junior herd sire in his class and went on to the Reserve Grand Championship.

Elmwood Farms won a total of 11 of the 20 first prizes, four of them in the group classes. Their junior get by Skokie Glamour Boy beat an impressive entry sired by Ravenglen Genius Triune from Ravenglen Farm, with Rock River Farms third on a trio by Rock River Count. The two Dicmere cows (4th and 8th in the aged cow class) placed up on maturity in the Produce class over the Grand Champion 3-year-old and the 2nd prize 2-year-old shown by the Harms brothers. The Elmwood dairy herd, composed of the Reserve Grand Champion 4-year-old and the Dicmere cows, beat Chambric's entry that included the 1st and 3rd prize aged cows. Mooseheart won the senior get of sire class (3 animals) with Jill, Lucinda, and their 2nd prize junior 2-year-old, all by the Roburke bull. Ravenglen was second with a Ravenglen Prince Triune get, and Chambric placed third with a group by Maytag Burke Beechwood Fobes, their excellent senior herd sire, that included the first prize aged cow. First in the Breeder's Herd class, five head of any age or sex bred by exhibitor, went to Elmwood Farms, with Ravenglen and Mooseheart next in line.

This is a combined junior and senior show. Separate awards are made to the junior exhibitors on their standing in the open placings. Loren Harms' 3-year-old was the Junior Show Grand Champion, of course, and his brother's 2-year-old full sister to her, was Reserve Grand Champion in the junior division. The junior champion was 6th in the open senior yearling class, Rock-I-Canary Anthony Roxie, shown by Nannette Smith. Reserve Junior Championship honors went to Gordon Thomson on his junior yearling heifer, Oak Dell Miss Dee, 3rd in the open class.

In the junior showmanship and fitting contest, first prize for the girls was won by Nannette Smith of Tri-County, with Nancy Dowell, McHenry Co., second, and Beatrice Howard, Tri-County, third. For the boys the winner was Jomar Alwes, McLean County, with Arthur Leming, Tri-County, second, and Paul Harms, Vermillion Valley, third.

WTP

Open show and junior class winners were as follows:

Junior Bull Calves (8):
1. Skokie Gracious Duke, Elmwood Farm; 2. Killybracken Profile Cass,

(Please turn to page 102)

NORTHERN ILLINOIS BREEDERS WERE PROUD OF THIS GREAT AGED COW CLASS
Left to right: Iowana Burke Fobes Maple (Chambric); Mooseheart Roburke Lucinda (Mooseheart); Elsie Isla Spring Edge (Chambric); Dicmere Ormsby Comet (Elmwood); Arbeth Roburke Pathfinder Jill (Mooseheart); Rock River Proud Princess (Rick River); Model Ty Vic Lorraine (Russ Mathews); Dicmere Colantha Comet (Elmwood); Ravenglen Olene Triune (Ravenglen); Whitill Lad Pauline (E. H. and Don Ellingson). We do not have the remaining placings.

RAVENGLEN OOSTIE G TRIUNE
First prize senior heifer calf, bred and exhibited by Ravenglen Farm, Antioch, Ill.

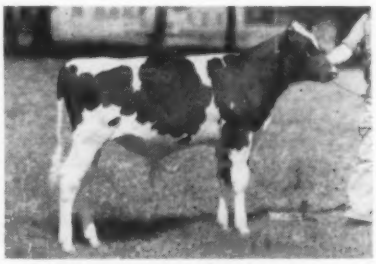

SKOKIE GRACIOUS DUKE
First prize junior bull calf, bred and exhibited by Elmwood Farms, Lake Forest, Ill.

SKOKIE X VERA MISS
First prize Junior Yearling heifer, bred and exhibited by Elmwood Farms, Lake Forest.

SKOKIE COMBINATION
First prize junior yearling bull bred and exhibited by Elmwood Farms.

CLANYARD TOPPER HANNA
First prize senior yearling heifer and Junior Champion. Bred and exhibited by Clanyard Farm, Huntley, Ill.

SKOKIE SENSATION PAPOOSE
First prize 2-year old (not yet fresh), bred and exhibited by Elmwood Farms.

"Baron" and "Lad" Carry Freebaer's Future

Cochran Sovereign Baron

SILVER MEDAL TYPE SIRE

27 classified daughters, mostly 1st and 2nd calf heifers, average 83.6 points: 11 VG, 15 GP, 1 G, none lower. His first 10 to finish 2-year-old records average 484 lbs. fat, 3.7%. They are milking up to 90 lbs. as 3-year-olds.

His Sire:
SOVEREIGN COMMANDER ANTONIO
VG-SMP

Daughters up to 1409 lbs. fat on 3X, 4.2%. Sold for $6,500 in General Cochran dispersal. 27 classified daughters average 80.1.

His Dam:
DONCREST ROOKER IDEAL
Excellent

A granddaughter of Lonelm Texal Fayne. Four progeny have sold for $13,450. Two Excellent daughters, including the Res. All-American 3-year-old in 1951.

Freebaer Alcartra Lad

All-New York Bull Calf, 1958, nominated for All-American. Junior and Reserve Grand Champion at Eastern States. 1st at New York State Fair.

His Sire:
A B C REFLECTION SOVEREIGN
Excellent - Extra

Three times All-Canadian and four times sire of the All-Canadian and All-American Get. 100 tested daughters average 459 lbs. fat at 2y, 3.76%.

His Dam:
ALCARTRA FRAN LEE LASS
Excellent

All-Canadian 3-year-old in 1951. She has two VG daughters in our herd, one of our top female families.

HIS CALVES OUT OF "BARON" DAUGHTERS ARE NOW STARTING TO ARRIVE. WE INVITE YOUR INQUIRY AND INSPECTION.

Freebaer Farms ◆ Fort Plain, New York

Fred Baer, Owner **Bill Lamphere, Manager** **Herb Allen, Herdsman**

Our Herd Sire

Bunny Ramsay Carey (GP—84)

— Sire: **Valla Vista Bunny Ormsby (VG89)**
Silver Medal Type Sire
His dam, Valla Vista Bunny Maria Mercury (VG)
5y 288d 16,665M - 631 F.
has over 100,000-lbs. M.

— Dam: **Macy Rock Perfection (VG-87)**
2y 349d 15,836M 3.5% - 592 F
4y5m 365d 17,200M 4.1% - 704 F
Her sire, Heersche Carey Perfection, VG
Her dam, Mildred Mabel Rock, VG
4y 365d 16,520M 3.4% - 572 F.
His calves look very promising..
Come visit our herd and see for yourself.

Rustic Herd

Certified for Bang's and T. B.

George Robb **Fowlerville, Mich.**

PLATTE VALLEY FARM HOLSTEINS

Established 1921

* Our main herd bull now is **Steady Stream Sir Roburke** 1296228; he is Preferred Pedigree sire, a son of Pabst Sir Roburke Rag Apple (EX-GM) and out of a VG cow with lifetime production of 120,000-lbs. M. and 4,472-lbs. F.

* For a junior herd sire, we have secured Steady Stream Wis Leader. He is sired by a double grandson of Wis Leader and his dam is a VG daughter of Dunloggin Abbekerk with lifetime production on 2X of 127,000-lbs. M.

* In addition to these bulls we are using the artificial service of Hawkeye Wis B I Supreme. He is a son of Wis Burke Ideal out of the Ex. Constance Korndyke Veeman, her lifetime production, 225,246 M - 8,316 F. We have some 10 head safe in calf to his service.

—Lifetime production is what counts and we have it in these bulls.

HENRY and DORIS STUBBE
Central City, Neb.

Budd Farm Master Ace 1186187 - Excellent - 91 pts.

Our Senior Herd Sire

Born May 2, 1952

"His 1st 3 dtrs. as 2-yr-olds scored 84, 86 and 89 pts The 1st finished a jr. 2-yr-old rec. of 629 F., 4.1%, 15195 M. 2d has 704 F 15830 M, SA and the 3rd promising over 900 lbs. fat as Sr. 2-yr-olds!

Sire of —

1st Sr. Yrlg., Fem. and Jr. Champion at Michigan B & W Show, 1959.

Dtr. sold for $3700 to top '59 Wolverine Classic at 12 mos. of age.

Full brother to —
Budd Farm Mistress Anna (VG-89)
365d 28m 3X 20469 5.0% 1015
(2d in U. S. for Fat)

¾ brother to —
Budd Farm Mistress Little Jo (VG)
365d 29m 3X 21468 4.9% 1046
(2d in U. S. for Fat)—now finishing with over 1100 Fat!
ACE sons have sold for $10,000, $3,000 and $2,000.

BUDD FARM LAUXMONT MASTER 1125174
Gold Medal — Very Good
Sold for $15,000 to Michigan Artificial Breeder's Assn.
Official Assn. Proof:
18 Dtrs. ave. 13843 4.22% 584
17 Dtrs. ave. 13856 4.22% 585
17 Dams, ave. 15578 3.72% 579
Difference —1722 +.50% +6
1-365d 29m 3X 21468 4.9% 1046
(2d in U.S. for Fat)—now finishing with over 1100 Fat)
1-365d 28m 3X 20469 5% 1015
(3d in U. S. for Fat)
3 with 705, 746 & 749 lbs.

LAUXMONT MASTER COLANTHA 982921
18 Herd Test Daughters
1 with 542 lbs., 6y, 2X, 3.5%
Last born son of Colantha Della Mooie Pietertje (one of the great brood cows of all time)
Maternal brother to —
Lauxmont Admiral Ideal
(Dtrs. to 1362 lbs.)
Lauxmont Admiral R. A. Della
(Dtrs. to 1000 lbs.)

ERINDALE LADY LAUXMONT 2544959
Gold Medal Dam
365d 12y 3X 33343 4.1% 1362
365d 8½y 3X 28076 3.8% 1078
365d 5½y 3X 27375 3.8% 1048
3 recs. 929, 538 and 980 F, 3X
Lifetime — 204,823 M 3.9% 834 F
2 dtrs. 801-3y & 900-2y

LAUXMASTER 820083
Sold for $3,500 at Lauxmont
15 A R Dtrs. to 755 lbs.
88 H T Dtrs. to 848 lbs.
$5700, full sis. 715 F, 2½y

COLANTHA DELLA MOOIE PIETERTJE 1680834
Hon. Ment. All-Am. Aged Cow, 1939
Member Res. All-Amer. Produce
305d 4y 3X 17648 3.6% 634.3

LAUXMONT ADMIRAL IDEAL 811544
17 A R Daughters
2 with 1013 and 1362 lbs.
19 H T Dtrs. to 1362 lbs.

ERINDALE SEGIS ORMSBY KORNDYKE 2207161
1 A R Daughter
Erindale Lady Lauxmont (GM)
365d 12y 3X 33343 4.0% 1362

DUNLOGGIN DUCHESS ANNA 2017792
Gold Medal Dam
Excellent — 94 points
365d 11y 3X 25627 3.7% 941.4
312d 12y 3X 20634 4.1% 837.1
349d 14y 3X 21845 3.8% 834.2
"Over 100,000 lbs. of milk—after 11 yrs. of age."
5 Tested Daughters
1 with 1487 lbs., 13y, 3X, 4.4%
1 with 1015 lbs., 28m, 3X, 5.0%
2 with 922 and 998 lbs., 3X
1 —"E" — 4 — "VG"

LAUXMONT ROSELAD DELLA 730631
2 A R Daughters
With 708 and 941 lbs.
3 Herd Test Daughters
With 629, 733 & 941 lbs.
Comparison on 7 DHIA pairs —
Daus., ave. 12899 4.0% 517
Dams, ave. 12900 3.8% 487
Difference —1 +.2% +30

ESSEX DANDY ANNA 1575228
Herd Test Records
365d 4½y 3X 17206 3.7% 641.2
365d 3y 3X 15411 3.6% 558.6
365d 27m 3X 15906 3.5% 550.8
"Over 100,000 lbs. milk"
1 A R Daughter
With 941 lbs., 11y, 3X, 3.7%, E-GM

INKA MAY ORMSBY FOBES POSCH 665420
4 A R Daughters
2 with 707 and 964 lbs.
37 H T Daughters, average —
365d ME 3X 13680 3.55% 486

PIETERTJE ORMSBY OLLIE DUCHESS 1612804
Fat 365d 4y 713.40
Milk 3X 3.9% 18391.00
(Carried calf 234 days)

NORTH STAR JIM DANDY 625555
Gold Medal — Very Good
50 Herd Test Daughters
8 from 804 to 939 lbs.

ESSEX SUZONE MARY ANN 1385604
Herd Test Records
365d 6½y 3X 24088 M 817.0 F
347d 5½y 3X 21815 M 728.6 F
By Bell Farm Suzone (GM).

A Beautiful Individual

His Famous Dam

August 22, 1959—Holstein-Friesian World

← **BUDD FARM MASTER ACE**
(Excellent-91)

→ **BUDD FARM MISS OAKS**
First sr. yrlg and jr. champion at the 1959 Michigan State Black and White Show

← **DUNLOGGIN DUCHESS ANNA**
(Excellent 94 pts)
Gold Medal Dam
365d 11y 3X 25,627 3.7 941.4

→ **ERINDALE DUNLOGGIN ANNA**
(Excellent—95 pts.)
365d 13y 3X 33,900 4.4 1487

BUDD FARM

JACK R. BUDD

Belleville, Michigan

A "Junior Champion" Dtr.

His Famous Maternal Sister

N. ILL. B & W (from page 99)

Killybracken Farm; 3. Audic Reflector Luke, Russell Mathews; 4. Oak Dell King Jule, Gordon Thomson (1st Junior); 5. Ravenglen Cavalier Triune, Ravenglen Farm.

Senior Bull Calves (14):
1. Skokie White Magic, Elmwood Farm; 2. Rock Brook Master Clyde, Gary Wiegand (1st Junior); 3. Lor-Mar Fashion Trademark, Loren Hoge; 4. Rock Eye Canary Master Jim, Nonnette Smith; 5. Laur-A-Lane Anthony Jack, Lester Roth.

Junior Yearling Bull (3):
1. Skokie Combination, Elmwood Farm; 2. Howard Farm Roburke Fitch, Leslie Howard (1st Junior); 3. Mooseheart Loyality, Mooseheart Farm.

Senior Yearling Bull (4):
1. Admiral Champayne, Chambric Farm; 2. Wis Headliner, Mooseheart Farm; 3. Crescent Beauty Triumph, Raywill Farm; 4. Elmil Pietertje Majesty Pete, Elvin J. Ackerman.

Grand Champion:
Skokie White Magic, Elmwood Farm.

Reserve Grand Champion:
Admiral Champayne, Chambric Farm.

Junior Heifer Calves (16):
1. Skokie Design Marie, Elmwood Farm; 2. Ravenglen New Year Belle, Ravenglen Farm; 3. Ravenglen Dinah Triune, Ravenglen Farm; 4. Chambric Alva, Chambric Farm; 5. Moo Meadows Jule Hope, Moo Meadows Farm.

Junior Winner — Eaglegate Roburke Minnie, Sandra Wittmus.

Senior Heifer Calf (Fall) (18):
1. Chambric Polly, Chambric Farm; 2. Ravenglen Laurie R Triune, Ravenglen Farm; 3. Tagalong Billie Burke, Elmwood Farm; 4. Lilac Hill Wallie Ruby, Henry Wagener; 5. Lilac Hill Wallie Linda, Henry Wegener.

Junior Winner—Wis Jan Anthony Sharon, Ronald Meyer.

Senior Heifer (Summer) (28):
1. Ravenglen Oostie G Triune, Ravenglen Farm; 2. Butler View Ollie Topper, Butlerview Farm; 3. Skokie Marie Girl, Elmwood Farm; 4. Mooseheart Model Martha, Mooseheart Farm; 5. Dibble Crescent Ideal Trixie, Dianne Loft (1st Junior).

Junior Yearling Heifer (27):
1. Skokie X Vera Miss, Elmwood Farm; 2. Eaglegate Invincible Laurie, Wes Herwig; 3. Oak Dell Miss Dee, Gordon Thomson (1st Junior & Res. Jr. Ch.); 4. Naches Madcap Julia, Elmwood Farm; 5. Oak Dell Jule Celeste, Gordon Thomson.

Senior Yearling Heifer (29):
1. Clanyard Topper Hanna, Clanyard Farm; 2. Butzridge Ruthie Jule, Butzridge Farm; 3. Skokie Georgia Girl, Elmwood Farm; 4. Mooseheart Royal Pet, Mooseheart Farm; 5. Skokie La Princess Girl, Elmwood Farm.

Junior Winner — Rock-I-Canary Anthony Roxie, Nannete Smith (Also Junior Champion).

Junior Champion
Clanyard Topper Hanna, Clanyard Farm.

Reserve Jr. Champion
Butzridge Ruthie Jule, Butzridge Farm.

Junior Get of Sire
1. Get of Skokie Glamour Boy, Elmwood Farm; 2. Get of Ravenglen Genius Triune, Ravenglen Farm; 3. Get of Rock River Count, Rock River Farm; 4. Get of Tweedy Tim, Chambric Farm; 5. Get of Chambric Fond Andy, Chambric Farm.

Junior Showmanship and Fitting Contest
1. Nannette Smith, Tri County; 2. Nancy Dowell, McHenry County; 3. Beatrice Howard, Tri County; 4. Barbara Zickuhr, McHenry County; 5. Pasty Salesman, Lake County.

District Herds
1. Lake County; 2. Tri County; 3. Boone-Winnebago; 4. Rock River Valley; 5. Kankakee District.

Aged Cows (26)
1. Iowana Burke Fobes Maple, Chambric Farm; 2. Mooseheart Roburke Lucinda, Mooseheart Farm; 3. Elsie Isla Spring Edge; 4. Dicmere Ormsby Comet, Elmwood Farm; 5. Arbeth Roburke Pathfinder Jill, Mooseheart Farm.

Junior Winner
Creekdale Ollie Dixie, Leslie Howard.

Four-Year-Old Cow (17)
1. Crestmere Billie Burke, Elmwood Farm; 2. Kam Lake Lad Urena Melody, Ravenglen Farm; 3. Kyburdale Rag Apple Fayne Mae, Joe Kelly, Jr.; 4. Killybracken Encore Princess, Killybracken Farm; 5. Burke Maytag Beechwood Iowanna, Chambric Farm.

Junior Winner
Rock-I-Canary Lochinvar, Nanette Smith.

Three-Year-Old Cow (22)
1. Norfred Anthony Fay, Loren Harms (Jr. winner and champion); 2. Lady Annette Beaut, Jomar Alwes; 3. Kelow Ormsby Pabst Becky, Moo Meadows Farms; 4. Dora Chieftain Anthony Phillips and McCombes; 5. Wes Lyn Skylark Bess, Wes Herwig.

Senior Two-Year-Old Cow (16)
1. Clanyard Anthony Jana, Clanyard Farm; 2. Norfred Anthony Sweetheart, Larry Harms (Jr. Winner and Res. Champion); 3. Skokie Creation La-Princess, Elmwood Farm; 4. Aljoan Roburke Clara, Leslie Howard; 5. Atbith Sara Rockwood Rocket, Clanyard Farm.

Junior Two-Year-Old Cow (11)
1. Skokie Sensation Papoose, Elmwood Farm; 2. Mooseheart Roburke Model, Mooseheart Farm; 3. Holmestead Miss Jet Corrine, Holmestead Farm; 4. Bohlin Leader Both, Bohlin Farm; 5. Whitill Rag Apple Flora E. H. and Don Ellingson.

Junior Winner
Roburke Twilight Howard Farm, Barbara Howard.

Grand Champion
Norfred Anthony Fay, Loren Harms.

Reserve Grand Champion
Crestmere Billie Burke, Elmwood Farm.

Best Udder
1. Norfred Anthony Fay, Loren Harms; 2. Crestmere Billie Burke, Elmwood Farm; 3. Clanyard Anthony Jana, Clanyard Farm; 4. Norfred Anthony Sweetheart, Larry Harms; 5. Dora Chieftain Anthony, Phillips & McCombes.

Dairy Herd (7)
1. Elmwood Farms; 2. Chambric Farm; 3. Mooseheart Farm; 4. Ravenglen Farm; 5. Moo Meadows Farm.

Produce of Dam (7)
1. Produce of Dicmere Mary Segis, Elmwood Farm; 2. Produce of Fobes Norfred Governor, Loren and Larry Harms; 3. Produce of Iowana Prince Maple Crescent, Chambric Farm; 4. Produce of Skokie LaPrincess Elizabeth, Elmwood Farm; 5. Entry by Raywill Farm.

Senior Get of Sire (7)
1. Get of Pabst Sir Boburke Rag Apple, Mooseheart Farm; 2. Get of Ravenglen Prince Triune, Ravenglen Farm; 3. Get of Maytag Burke Beechwood Fobes, Chambric Farm; 4. Get of Burkgov Inka DeKol, Elmwood Farm; 5. Get of Anthony Rockwood Rocket, Clanyard Farm.

Breeders Herd (3)
1. Elmwood Farm; 2. Ravenglen Farm; 3. Mooseheart Farm.

MINN. TWILIGHT MEETING

The recently organized Northeast Holstein Breeders Assn. with its location near the head of the St. Lawrence Seaway held its first twilight meeting and picnic June 16th at the Volney, Roy and Emil Peterson farm near Moose Lake, Minn.

President George Oraskavick, Atkinson, introduced Herb Filk, Hutchinson, former Minnesota State Assn president, who discussed the fine points of judging and presided over a judging contest.

Speakers in addition to Mr. Filk were Ben Sumecla of the Grand Rapids Experiment Station; Ed Becker, Grand Rapids area head of rural development; Mr. Blaksley, Forest Lake, former fieldman for ABS; Dave Radford, Carlton, rural development agent; and Pat Borick, Carlton County Agent.

President Oraskavick presented Peterson Brothers with Minnesota Holstein Breeders Assn. lifetime production records for two of their lifetime cows.

The meeting was attended by more than 80 people.

—Leonard R. Schmidt

HAAS REPORTS EXPORT SALES

Fred Haas, dairy cattle export agent from Atlantic Beach, N. Y., reports that he has shipped about 500 head of Holsteins to Mexico in 18 months. All were personally selected by Mr. Haas, largely from New York State, with some from Pennsylvania, Wisconsin and Illinois.

SEVEN 100,000-lb. COWS

In our present herd of 34 cows seven cows have produced over 100,000-lbs. and are still going strong. (The herd consists of 7 cows 10 to 13 years.; 8 cows 7 to 10 years.; 19 below 7 years)

In the present herd: (all 2X)

Cherrybold N. J. Josie	150,680-lbs.	3266ds
Cherrybold Adeen	136,357-lbs.	3427ds
Cherrybold Admiral Clara Canary	129,406-lbs.	2929ds
Cherrybold Aristocrat Trixie	128,691-lbs.	2641ds
Cherrybold N. J. Betsy	123,536-lbs.	2877ds
Cherrybold Mooie Ann	112,610-lbs.	2413ds
Cherrybold Mooie Polly	103,984-lbs.	2461ds
	885,264-lbs.	

Have developed —
12 other cows that have produced 100,000-lbs. and over:

Cherrybold Ormsby Birdie	186,527	Cherrybold Admiral Ora	120,970
Cherrybold Canary Bonnie	149,146	Cherrybold Admiral Beauty	111,338
Forest Ollie Fobes	136,800	Cherrybold Bonny Betty	110,703
Cherrybold Admiral Grace	127,639	Cherrybold Ensign Pet	110,269
Cherrybold Admiral Pearl	124,248	Cherrybold Admiral Pearl	105,464
Cherrybold Canary Bess	121,812	Cherrybold Lilly Pietertje	102,059

Their total production — 1,506,975

19 100,000-lb. cows have produced 2,392,239-lbs. to date.
Write us for offspring from these great producing cows and families.

MEADOW BROOK HOLSTEIN FARM

Prog. Breeder 8 Cons. Yrs. - Certified - Accredited - Vaccinated
LEONARD SEYBOLD **FOREST JUNCTION, Wis.**

Get Superior Inheritance from M.A.B.C. GOLD MEDAL SIRES

WIS SYMBOL 1189593
Very Good - Gold Medal

18 daus.	15,980M	3.6%	572F
18 dams	14,984M	3.7%	556F
	+996M	—.1%	+16F

30 daus. class. avg.
83.0% 11 VG, 13 GP, 6 G
Sire: Wis Leader (EX-GM)
Dam: Wis Venus (EX-GM)

PABST BURKE GOLD 954675
Very Good - Gold Medal

47 daus.	15,009M	3.5%	519F
47 dams	13,561M	3.6%	482F
	+1448M	—.1%	+37F

66 daus. class. avg.
80.2 5 VG, 31 GP, 28 G, 2 F
Sire: Wisconsin Admiral Burke Lad (VG-GM)
Dam: Essex Dandy Barbara (EX)

ROCK VALLEY PABST CANARY 1125465
Very Good - Gold Medal

15 daus.	14,882M	3.8%	560F
15 dams	13,420M	3.6%	478F
	+1462M	+.2%	+82F

29 daus. class. avg.
82.8 8 VG, 19 GP, 2 G
Sire: Pabst Combel Eyebright (VG-SMP)
Dam: Rock Valley Burke Beautiful (VG)

CLYDE HILL SIR EMPEROR ORMSBY 1127694
Excellent - Gold Medal

38 daus.	15,808M	3.6%	575F
38 dams	16,077M	3.6%	573F
	—269M	.0%	+2F

42 daus. class. avg.
81.9 4 VG, 29 GP, 9 G
Sire: Clyde Hill Sir Ormsby Rock (EX)
Dam: Clyde Hill Empress Fanny Rock (VG)

PABST REGAL JULE 981361
Very Good - Gold Medal

33 daus.	13,932M	3.6%	508F
33 dams	11,339M	3.6%	411F
	+2593M	.0%	+97F

35 daus. class. avg.
83.5 1 EX, 13 VG, 17 GP, 4 G
Sire: Pabst Regal VG-GM
Dam: Pester Julia Ormsby Walker (VG-GM)

MILSONS ORMSBY DESIGN 1053895
Very Good - Gold Medal

31 daus.	13,919M	3.7%	515F
31 dams	13,725M	3.7%	501F
	+194M	.0%	+14F

25 daus. class. avg.
82.1 1 EX, 5 VG, 14 GP, 5 G
Sire: Milsons Sir Bess Bessie (EX)
Dam: Milsons Ormsby Bess Rose (EX)

FOR-MAR VAR LOCHINVAR 1144034
Excellent - Gold Medal

11 daus.	14853M	3.7%	543F
11 dams	11,948M	3.4%	411F
	+2905M	+.3%	+132F

15 daus. class. avg.
83.4 3 VG, 12 GP
Sire: Dunloggin Var (SMP)
Dam: Mildred Pabst Lochinvar

WRITE FOR
information on Frozen Semen

Other Bulls Available

- Kingstead Winterthur Pabst (VG)
- Winterthur Zeus Fobes Fulton (GP-GM)
- Clyde Hill Emperor Ormsby Rock (GP-GM)
- Rayulmn Gayblade (VG-SMT)
- Lakefield Iowana Fobes (EX-SMT)
- Christy Homestead Duke (EX)
- For-Mar Lochinvar Chieftain (EX)
- Meadow Springs Montvic Ormsby (EX)
- Wis Maestro (GP)
- Carnation Madcap Master (VG)
- Pickitt Acres Inka Lad (GP)
- Frickes Triumph Colantha Ideal (VG-SMP)
- Wolverine Ben-Roo Diamond (EX)
- Shiawana Fobes Beauty (VG)

CRESTON LUCKY STRIKE 950714
Very Good - Gold Medal

80 daus.	12,576M	3.9%	489F
80 dams	12,928M	3.6%	460F
	—352M	+.3%	+29F

46 daus. class. avg.
80.8 5 VG, 26 GP, 14 G, 1 F
Sire: Creston Twenty Grand (GP)
Dam: Creston Rag Apple Hildegarde (VG)

HOME OF:
10 Gold Medal Sires
2 Silver Medal Type Sires
1 Silver Medal Production

Michigan Artificial Breeders Cooperative, Incorporated
Box 511 3655 Forrest Road East Lansing, Mich.

Our Excellent Senior Herd Sire

BUTTERCUP PRINCE PANSY (EX)

His Paternal Sister

Buttercup Prince Pansy (left) is now classified Excellent; his 7 nearest dams ave.—

781.8 F. 4.1% 19,037 M.

His sire, Buttercup Dunloggin Prince, (VG) (his daughter pictured) is now Gold Medal, a son of the EX-GM, Dunloggin Lochinvar Prince from our state record cow, Buttercup Admiral Clover Lawn with **1040 F. - 3.9% - 26,415 M. at 4-years, Wisconsin State Record.**

BUTTERCUP PRINCE BAKER SUSIE (VG)
3-3 365d 3X 25987 4.2 1093
(Wis. State Champion—2nd in US)

His dam is:

BUTTERCUP CLOVER LAWN FOBES PANSY
VG - 2623406

8y	3X	27003	4.4%	1187F
9y	3X	25623	4.3%	1101F
12y	3X	26769	4.0%	1061F

Lifetime production:
195,873 M. 7,916 F.

★ *Some exceptionally good sons of Buttercup Prince Pansy for sale - write or come and visit us -*

Buttercup Farms

Reinhold F. Zimmerman & Sons **Fox Lake, Wisconsin**

WARNICK FARM HOLSTEINS

"The Carnations of Utah"

Our Senior Sire: CARNATION BUTTERBOY DIGNITY (EX at 3 yrs.)

HIS DAM **Born Feb. 27, 1955** **HIS SIRE**

CARNATION MADCAP BUTTERBOY →
Excellent - 96 and Premier Sire of type and All-Americans.

← **CARNATION VIOLET CAMILLE**
"VG" H. M. All American 3 yr. old 1956. Full Sister to All-American Sr. Yr. 1955.

A. R. Records

age	days	milk	test	fat	
2-3	365	14,827	4.3	635	3X
3-7	365	15,259	4.4	676	3X
4-9	365	13,462	4.4	586	3X
5-11	322	14,149	4.4	624	2X

She has 3 daughters in the Carnation herd. - 2 of them full sisters to our bull.

"Dignity" Classified Excellent at 3 yrs. 2 months last year. His tremendous size and scale, yet wonderful dairyness impress our visitors greatly. Most of them say he should be raised now when we classify again in August. His daughters show his own size and ruggedness yet with good sharpness and dairyness. Only 4 have freshened so far. They have beutifully shaped, well attached udders and are milking extremely well. His only daughter we have sold topped the last Idaho State Sale at $1325.00.

— Important Announcement —

After careful consideration we have decided to offer Carnation Butter Boy Dignity for sale. We have no facillities for using him artificially, and his great size limits his use naturally to only the largest cows. We now have 30 of his daughters and many of our cows bred to him again. We are sincere when we say we like his daughters a great deal and feel he will have a great proving. He has never been used outside our herd and we feel he should have more opportunity than our small herd affords.

Please write or phone today for further information

CHARLES W. WARNICK **PLEASANT GROVE, UTAH** **Phone: Sunset 5-2025**

ROSAFE CENTURION (EX)

One Of The Most Popular Bulls In Canada Today

Canada's 1958 Leading Honor List Sire

53 Graded Daughters Are 87% GP or Better

36 2-Yr.-Olds Average 14,771 M 3.68% 538 F.

28 In 305 Days — 25 On 2X

Leading Canadian Honor List Sire

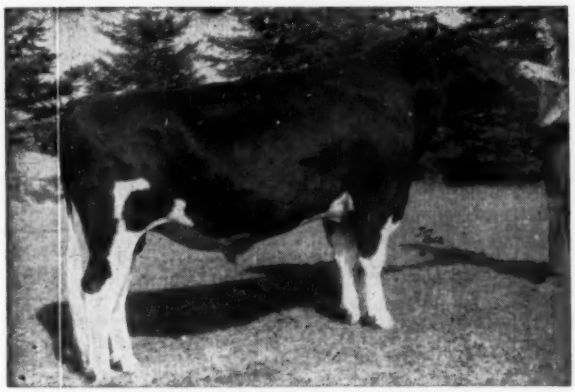

ROSAFE CENTURION (EX)
He is a son of the great brood cow pictured right sired by Inka Supreme Reflection (EX). Half interest in Centurion sold for $10,500. He sired the 1st junior get at the Royal for the past 4 years. Three maternal brothers have sold for $30,000, $20,100 and $18,500. Sire of 4 All-Canadians, 1 All-American and 1 Res. All-Canadian.

His Famous Dam

GLENVUE NETTIE JEMIMA (EX)
All-Canadian Aged Cow as she appears in her 12th year. Sold at 16 years for $9,000.

9y	323	24,012	3.64	873

Gold Seal Lifetime — Over 210,000.

Type Of Offspring At Bond Haven

GROUP OF MILKING 2-YR-OLD CENTURION DAUGHTERS AT BOND HAVEN
We have 46 Centurion daughters — 17 in milk. Visitors are greatly impressed with our Centurion offspring. Two daughters just finished 2X records, one over 16,000 lbs. milk and the other over 17,000 lbs. milk as 2-yr-olds.

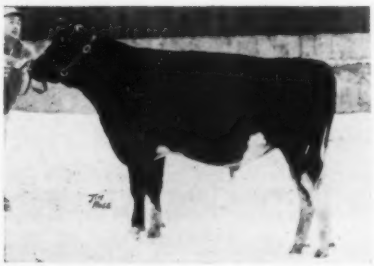

BOND HAVEN CENTURION PILOT
Pic. taken in Feb.
This Centurion son has developed into quite a sr. yrlg. He is from a 633-lb. daughter of Rowsdale R A Sovereign out of an 836-lb. Marksman. 3rd dam has 814 fat. He is bred just same as the 2-yr-old pictured. We would like to place this bull in a home where there is an interest in showing.

Centurion is being mated to daughters of Marksman, Rowsdale Rag Apple Sovereign and Spring Farm Fond Hope with equal success at Bond Haven. A Centurion son from a dam with a deep strong pedigree should be worthy of your consideration. We have some from very desirable dams.

— Write For Information —

BOND HAVEN FARM

BEETON, ONTARIO

C. J. CERSWELL, Owner **EARL WOODROW, Herdsman**

High Transmitting AI Sires — —

Proven Through Hundreds Of Daughters

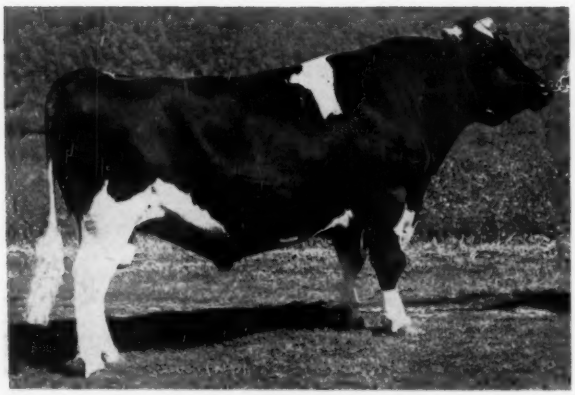

HAYS INSPIRATION "EX"
Silver Medal Production
1,138 AI Records 12,151 3.9% 470
39 HIR dau. 15,028 4.0% 596
191 classified AI daughters score 79.8

PABST COMET WAYNE FRILLY "VG"
Gold Medal Sire
727 AI records 12,473 3.8% 474
60 HIR daus. 13,327 3.8% 519
172 classified daughters score 79.7

PABST ROAMER BURCADER "VG"
AI Gold Medal Sire
1,429 AI records 12,201 3.6% 446
34 HIR daus. 14,462 3.7% 535
167 classified AI daughters Score 80.1

PABST JESS BURKE "GP"
AI Silver Medal Production
1,382 AI records 12,075 3.9% 469
26 HIR daus. 13,774 4.0% 556
154 classified AI daughters score 79.2

WEBER SENSATION BURKE "VG"
AI Gold Medal Sire
639 AI records 11,925 3.8% 451
39 HIR dau. 13,390 3.8% 511
115 classified daughters score 80.2

CEYDERMEAD EMPEROR RAPHAEL
AI Proven Sire
243 AI records 12,740 3.6% 465
(HT daughters not yet summarized)
54 classified AI daughters Score 79.5

SEILING PET COMMANDER "GP"
Silver Medal Production
179 AI records 11,472 3.9% 452
22 HIR daus. 14,695 4.0% 587
50 classified AI daus. ave. 79.5.

COCHRAN SOVEREIGN FAIRBRAE
41 AI records 12,377 3.8% 468
"VG"
(HT daus. not yet summarized)
69 classified daus. score 79.7

The eight bulls above are all proven through AI daughters with a total of 5,778 records that average 12,177 milk 3.8% 462 fat.

Six of the bulls have 220 HIR daughters that average 14,113 milk 3.9% 551 fat. And combined they have a total of 972 classified AI daughters that score 79.7.

"That's Proven Transmitting Ability"

NEPA Artifcial Breeding Cooperative

TUNKHANNOCK, PENNSYLVANIA

WILLIAM F. SCHAEFER, Manager **RAYMOND STRICKLAND, Holstein Chairman**

First Top Notch Daughter Fresh

The first Top Notch has been fresh long enough at Lyon Brook to have first test and here's what she has to date: 2-4 35d 2X 2174M 4.75% 103.3F. AND SHE IS OUT OF A WALLIE DAUGHTER. Another one has just freshened at Lyon Brook and four more are due this fall at River Valley.

Budd Farm Top Notch 1264035

His "EX" 1487-lb. Dam

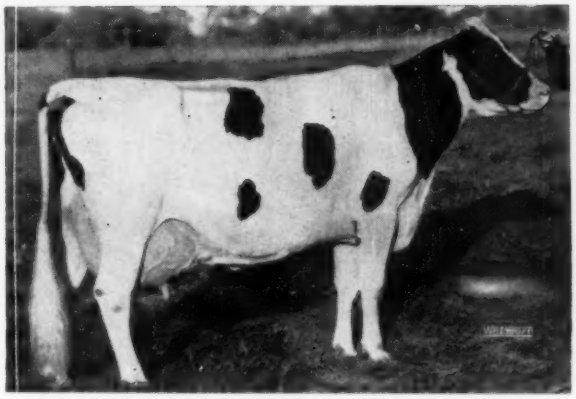

ERINDALE DUNLOGGIN ANNA (EX-95)

His "EX" Double Granddam

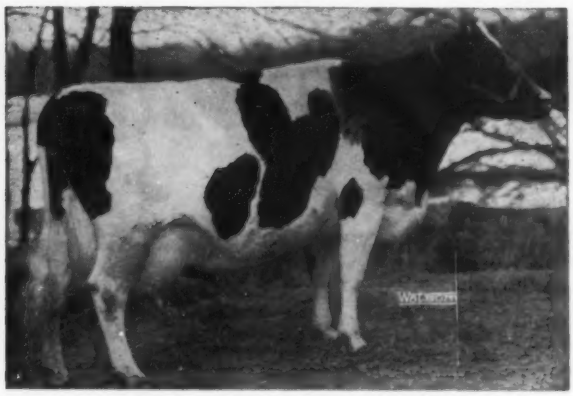

DUNLOGGIN DUCHESS ANNA (EX-94)

BUDD FARM TOP NOTCH — Born March 29, 1955

He has one of the great pedigrees of the breed.
His 7 nearest dams, average —
Milk 24354 3.8% Fat 932.7
His dam completes six generations of 100,000-lb cows and his sire's dam (his double granddam) completes five generations of 100,000-lb. cows.

BUDD FARM MASTER ACE 1186187
Excellent — 91 pts.
"His 1st 3 dtrs. as 2-yr-olds scored 84, 86 & 89 pts. 1st finished jr-2y rec. 629F, 4.1%, 15195M — 2d has 704F, 15830M, SA & 3rd promising over 900 lbs. fat as sr-2yr-old!
Dtr. 1st Sr. Yrlg. & Jr. Champion, Mich. B & W Sh. '59
13 mos. dtr. topped '59, Wolverine Classic at $3,700.
Full sister (VG-89) —
365d 28m 3X 20469 5.0% 1015
(3d in U. S. for Fat)
¾ sister (VG) —
365d 29m 3X 21468 4.9% 1046
(2d in U. S. for Fat) — now finishing with over 1100 F!

ERINDALE DUNLOGGIN ANNA 2265454
Excellent — 95 points
Herd Test Record
365d 13y 3X 33900 4.4% 1487
A R Records
365d 11y 3X 33198 4.5% 1479
365d 9½y 3X 27397 4.0% 1088
365d 8y 3X 25799 4.2% 1076
"She made a National Record in 4 lactations with 5,031 lbs. of Fat"
3 Tested Daughters
with 734, 740 & 1013 lbs. fat

BUDD FARM LAUXMONT MASTER 1125174
Gold Medal — Very Good
Sold for $15,000 to MABC
Official Assn. Proof:
18 Dtrs. ave. 13843 4.22% 584
17 Dtrs. ave. 13856 4.22% 585
17 Dams, ave. 15578 3.72% 579
Difference —1722 +.50% +6
2 with 1015 & 1046 F, 2y, 3X
(2d and 3d for Fat in U. S.)
3 with 705, 746 & 749 lbs.

DUNLOGGN DUCHESS ANNA 2017792
"EX"-94, Gold Medal Dam.
365d 11y 3X 25627 3.7% 941.4
312d 12y 3X 20634 4.1% 837.1
349d 14y 3X 21845 3.8% 834.2
"Over 100,000 M after 11yrs"
5 Dtrs. 1 — "E" — 4 — "VG"
2 with 1015 and 1487 lbs., 3X
2 with 922 and 998 lbs., 3X

DUNLOGGIN ORMSBY PRINCE 787143
1 A R Daughters
with 1479 lbs., 11y, 3X, 4.5%
3 Herd Test Daughters
1 with 1487 lbs., 31y, 3X, 4.4%
1 with 881 lbs., 10½y, 2X, 4%
1 with 523 lbs., 4½y, 3X
Erindale Dunloggin Anna
365d 13y 3X 33900 4.4% 1487

DUNLOGGIN DUCHESS ANNA
"EX-94," Gold Medal Dam
365d 11y 3X 25627 3.7% 941.4
2 recs. 834 & 837 F, 12y & 14y
"Over 100,000 M after 11yrs"
5 Dtrs. 1 — "E" — 4 — "VG"
2 with 1015 and 1487 lbs., 3X
2 with 922 and 998 lbs., 3X

LAUXMONT MASTER COLANTHA 982921
18 H T Dtrs. to 542 lbs., 2X
"Last born son of Colantha Della Mooie Pietertje (one of the great brood cows of all time)"

ERINDALE LADY LAUXMONT
Gold Medal Dam 2544959
365d 12y 3X 33343 4.0% 1362
Lifetime - 204,823 M 3.9% 8034 F

LAUXMONT ROSELAD DELLA 730631
2 A R Dtrs. 708 and 941 lbs
3 H T Dtrs. 629, 733 & 941 F
Inc. fat 30 lbs. on 7 DHIA pairs at 517-lb., level.

ESSEX DANDY ANNA 1575228
Herd Test Records
365d 4½y 3X 17206 3.7% 641.2
"Over 100,000 lbs. of milk"
Her dam - 817 Fat, 6½y, 3X, HT.

ADMIRAL ORMSBY FOBES AGAIN 640078
Sire, 1st Get, Md. St. F., '36
40 A R Daughters
6 from 805 to 1019 lbs.

DUNLOGGIN MISTRESS PRINCESS
Good Plus 1897973
365d 3y 3X 22839 3.5% 809
By Dunloggin Woodmaster (GM)

LAUXMONT ROSELAD DELLA 730631
2 A R Dtrs. 708 and 941 lbs.
3 H T Dtrs. 629, 733 & 941 F
Inc. fat 30 lbs. on 7 DHIA pairs at 517-lb., level.

ESSEX DANDY ANNA 1575228
Herd Test Records
365d 4½y 3X 17206 3.7% 641.2
"Over 100,000 lbs. of milk"
Her dam-817 Fat, 6½y, 3X, HT

River Valley Farm - - - *Lyon Brook Farm*

MRS. G. LOW & SON - Milford, N. Y. acc. - cert. - vacc. **ARCHIE MEEK - Norwich, N. Y.**

Two Richly Bred Herd

DAWNVALE SOVEREIGN ARAB 1213698 (EX)

OUR SENIOR HERD SIRE

DAWNVALE SOVEREIGN ARAB
Excellent
Born Aug. 26, 1953
2d Prize 2-year-old, New York State Fair and Res. All-State 1956. Res. All-State Sr. Yrlg., 1955.

★ His pedigree appears below.
His only 3 daughters in milk to date are:

DeKol 2-1	324	2X	14,823	3.7	544
Princess 2-1	305	2X	14,129	3.7	516
Queen 2-7 (SA)	320	2X	13,371	4.0	541

★ A daughter was 2d Prize 2-year-old N. Y. State Fair, 1958 and Hon. Mention for All New York.
★ His daughters are particularly outstanding for udders.
★ He is in heavy service here, now that we have seen the results of his early use.

His Pedigree:

WINTERTHUR VICTOR SELECT ARAB (VG-GM) 951058
HT daughters include —
1 with 1131 lbs., 6½y 2X 4.5%
1 with 1110 lbs. 3½y 2X 3.8%
(National Milk & Fat Champion)
AR daughters include —
1 with 1095 lbs. 8y 2X 3.6%
1 with 1038 lbs. 6y 2X 3.8%
Sire of 2 National Champions and 3 New York Champions
His full sister is dam of a 1041-lb. 2X 4.0% daughter
His Official Proof:

57 Dtrs.	16,396	3.65	599
22 Dtrs.	16,548	3.64	603
22 Dams	15,540	3.69	574
	+1,008	—.05	+29

65 Classified Dtrs. avg. 81.2
(101.5 BAA% and showing a nice increase on dtr.-dam comparison)

RAG APPLE EMMY (EX) 2841126
365d 10y 2X 21260 4.8% 1022 DHIA
334d 6½y 2X 16932 4.5% 755 HT
337d 8y 2X 16830 4.4% 746 HT
Other records, 2X: 576, 535, 509 HT
Dtr. with 674, 305d, 2X, 5%

WINTERTHUR FOBES POSCH VICTOR 800000
(EX-SMP)
26 A R Daughters
1 with 1103 lbs., 6y, 3X, 4.0%
3 with 716, 729 and 795 lbs.
8 from 606 to 687 lbs., 2X
8 from 553 to 586 lbs., 2X
10 H T Daughters
6from 602 to 829 lbs., 2X

WINTERTHUR SELECT POSCH WORIA 2244626

318d	5y	2X	16106	4.2%	675.7
358d	4y	2X	16508	3.8%	625.4
365d	3y	2X	15631	4.0%	621.4
331d	6½y	2X	15184	4.0%	613.9

She is out of one of the great Winterthur cow families.

MONTVIC RAG APPLE SOVEREIGN
Excellent 155159C
Twice All-Canadian, Twice Reserve
Sire of:
15 Excellent, 96 VG sons
5 EX, 43 VG, 239 GP daughters
287 dtrs. average 4%

ECHO POSCH EMMY 480620C
R O M Record
Fat 365d 3y 589.00
Milk 2X 18010.00
Herd Test Record
Fat 119d 5½y 321.60
Milk 2X 3.8% 8552.00
Incomplete—a terrific start.

POSCH ORMSBY FOBES 14th 729449
Gold Medal Sire — Excellent
5 Times Leading Honor List Sire
Res. Gr. Ch., National, 1940.
70 A R Daughters
11 from 801 to 989 lbs., 2X

WINTERTHUR POSCH DONSEGIS NOBSGRL 1613725
365d 8y 2X 27329 3.9% 1079
(U. S. Record when made)
365d 8y 2X 24851 3.9% 973
6 lacts — 140,137 5342.3 2X
3 A R Daughters to 838 lbs., 2X

WINTERTHUR POSCH GREAT SELECT 750000
Silver Medal Production Sire
22 A R Daughters
2 with 761 and 850 lbs., 2X
8 from 605 to 695 lbs., 2X
4 from 515 to 578 lbs., 2X

WINTERTHUR POSCH GREAT SORIA
365d 5y 2X 18310 4.2% 802.9
365d 3½y 2X 17903 4.1% 729.7
Three maternal sisters over 800 lbs. fat, all 2X but one.

EMPEROR OF MOUNT VICTORIA
Very Good
Sold for $1,900 at Mt. Victoria
51 Tested Daughters
3 with 1005, 1077 and 1178 lbs.

MONTVIC RAG APPLE COLANTHA ABBEKERK 224416C
Excellent
Grand Champion, C. N. E., 1938
4X Dam, All-Canadian Produce
365d 9y 3X 29208 4.32% 1263
(Former World Champion)

CEDAR DALE LESTRANGE POSCH
14 R O M Daughters
1 with 733 lbs.
8 from 506 to 589 lbs.

DEBOER BUTTER MAID ECHO
1 Tested Daughter

The Record of Dawnvale Sovereign Arab's Sire

"ARAB"

GOLD MEDAL SIRE

Note His Daughters' Tremendous ACTUAL Production

- **TWO DAUGHTERS OVER 1100 LBS. FAT, 2X**
  One at 3½ years. Class. avg. 87.5 points.
- **FOUR DAUGHTERS AVERAGE 1093 LBS. FAT, 2X**
  One at 3½ years. Class. avg. 86 points
- **NINE DAUGHTERS AVERAGE 1000 LBS. FAT, 2X**
  One at 3½ years. Class. avg. 85.5 points

And here is the Actual Average of the Best Records of EVERY DAUGHTER Listed in Volumes 9-15 of the Green Book (using records of 290 days or more)!

54 DAUGHTERS — 670.6 LBS. FAT — ACTUAL

HOWARD SISSON — Sherburne, New York

Sires at Sisson Farms

SISSON FARMS LEADER

BORN APRIL 6, 1958

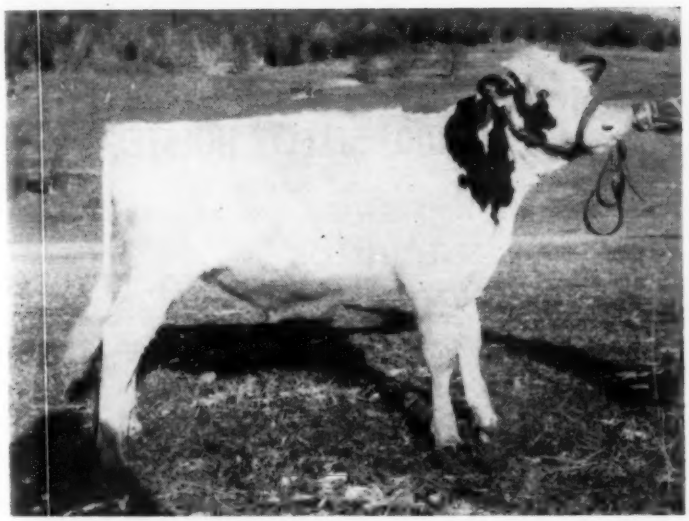

Son of a National Champion Arab Daughter

Owned jointly with Earl Clark, No. Norwich, N. Y. and Lambhurst Farm, Hubbardsville, N. Y.

What an inheritance to bring into our herd which carries such a large percentage of "ARAB" blood. We welcome inquiries regarding young bulls by our two herd sires and from the dams which make up our milk leading HIR 2X herd in class.

His Distinguished Sire

WIS LEADER
Excellent - Gold Medal

His Champion Dam

HAMARET PIEBE ARAB (VG)
3-8 365 2X 29,583 3.8 1110 HT
(National Champion)
Maternal sister to Queen
(EX-1319 F, 2X)

WIS LEADER **915940**
Gold Medal Sire — Excellent
Sold for $13,000 in 1952
Sire All-Am. Get 1956
Sire, Res. All-Am. Get, 1955
72 AR Dtrs.
5 from 831 to 1045 fat
Plain View Inga (EX-94)
Only All-American Cow to have 3 records over 1000 fat!
Sire of 4 All-Americans
Sire, 1st Jr. Get, National, 1958
150 AR & HT Dtrs. avg. 485F, 2X
Sons have sold at Public Sale for $8600, $7500 and $7050.
21 Excellent progeny
Special note:
141 classified daughters avg. 83.4 second high of breed for sires with 100 or more classified offspring, exceeded only by his grandsire.

HAMARET PIEBE ARAB **3380004**
Very Good
3-8 365 2X 29583 3.8 1110 HT
(National Champion, milk and fat)
5y 365 3X 26973 3.6 976 AR
Maternal sister to —
Hamaret Queen Prospector
6½y 365 2X 35564 3.7 1319 AR
(Natl. Champion, milk and fat)
8½y 365 2X 32388 3.8 1221 AR
5½y 365 2X 31679 3.5 1098 HT
(Only cow in U.S. with three 2X records over 30,000 lbs. milk).
Queen's son sold for $25,000

WEBER BURKE CYCLONE **819476**
Jr. Champ. Weber County Dairy Show 1941.
24 AR daughters
7 from 808 to 1042 fat
16 from 575 to 796 fat
Sire of:
Wis Charity (EX-92)
7y 365 3X 30230 m 1042 F

WIS SMPHONY **2208022**

5½	**365**	**4X**	**19571**	**4.3**	**843.1**
3y	**365**	**4X**	**18183**	**3.9**	**710.6**

Dam of:
Wisconsin Mirth
5y 365 4X 20,448 3.9 795.1

WINTERTHUR VICTOR SELECT ARAB **951058**
Very Good — Gold Medal Sire
His Official Proof:

57 Dtrs.	16,396	3.65	599
22 Dtrs.	16,548	3.64	603
22 Dams	15,540	3.69	574
	+1,008	—.05	+29

65 Classified Dtrs. avg. 81.2
(101.5 BAA% and showing a nice increase on dtr.-dam comparison)
1st sire of the Breed to have two 1100-fat dtrs. on 2X
Dtrs. with

1131 fat	6½y	2X	4.5%
1110 fat	3½y	2X	3.8%
1095 fat	8y	2X	3.6%
1038 fat	6y	2X	3.8%

FEMCO QUEEN PIEBE ROYAL **2165729**
Gold Medal Dam — Very Good
9y 365d 2X 21160 m 437 f
7y 365d 2X 20650 m 705 f
6y 345d 2X 20080 m 669 f
Life: 97,000 lbs. milk 2X
3 Dtrs.: 810, 1110 & 1319 fat

WISCONSIN ADMIRAL BURKE LAD **697789**
Gold Medal Sire — Very Good
Twice Sire, All-American Get
97 A R Dtrs., to 995 fat
50 "Excellent" offspring
17 Gold Medal Sons

WEBER BURKE PRIDE **1872852**
Excellent
6½y 365d 2X 16609 3.5 587.6
8 lacts. 123,641 m 4362 f

CRUSADER TIDY FOBES OF VENTNOR **771551**
2d Sr. Yrlg. Wis. & Minn. 1946
20 AR Dtrs. to 1019 fat

WISCONSIN HARRIET **2025958**
2y 343d 4X 11583 4.3 501.5
Dtr. of Dunloggin Standard (VG-SMP)

WINTERTHUR FOBES POSCH VICTOR **800000**
Excellent - SMProd. Sire
26 AR Dtrs.
1 with 1103 fat 4.0% 2X
3 with 716, 729 and 795 fat

WINTERTHUR SELECT POSCH WORIA **2244626**
5y 318 2X 16106 4.2 675.7
4y 358 2X 16508 3.8 625.4
Her dam is one of four 800-lb. maternal sisters.

FEMCO ROYAL **697000**
12 AR Dtrs. to 718 fat
His dam 1st cow in U.S. to make two records over 1200 fat.

FEMCO QUEEN PIEBE HOMESTEAD **1887223**
2½y 365 4X 19649 m 630 f

"BURKE" DTR. SELLING —

BURKE VICKERY FAYNE
305d 4y 2X 14,837 3.7% 549
Her dtr of Pabst Leader Walk EX. All-Am. She is due sale time to EX-GM Sire. Owner, W. R. Angle, Dakota, Ill.

★ ★ ★ PIPERS'

Featuring Daughters

50 REGISTERED

MONDAY — AUG. 31

11 A. M.

100 SELECT HOLSTEINS

— 3 DAUGHTERS SELLING —

WIS MASTERPIECE ORMSBY (VG-GM)

★ ALL TO FRESHEN FOR BASE
★ ALL SELECTED FOR
QUALITY AND PRODUCTION

— Many from Gold Medal Proven Sires
— Many from Silver Medal Production Sires
— Many from Silver Medal Type Sires
— Some from dams with over 100,000-lbs. Milk.
— 4-H Calves at 10% off of price.

★ T. B. Tested - Bang's Tested
Calfhood Vaccinated

SALE MANAGED BY PIPER BROS., WATERTOWN, WIS.
WRITE FOR CATALOG

"COMET" DTR. SELLING —

PINE COURT PABST DE KOL
Due in Oct. to Brauns Bloom. Sire—Pabst Sir Comet Adm. (EX). Dam—D. K. Plain View Hello with 523 F. 3.8%. Owner, Earl Worden, Greenwood, Wis.

— AMONG CONSIGNORS OF TOP PIPER OFFSPRING

- **GORDON PRITCHARD,** Ixonia consigns a daughter of Man-O-War B F Bubbler Burke out of a 500-lb. fat dam.
- **OWEN PRITCHARD,** Ixonia a bred heifer sired by the EX-Pabst Leader Walk.
- **GEORGE FRINK,** Watertown—2 beautiful heifers sired by the GM Wisconsin Masterpiece Ormsby, one has 100,000-lbs. lifetime granddam.
- **ED RUSCH,** Forest Junction — a Pabst Leader Walk daughter out of Lewland Burke Tootsie, VG, with 633-lbs. fat.
- **JAMES MARTIN,** Lone Rock — sends a bred heifer by the VG Buena Vista Comet Doc.
- **BRISTOL FARMS,** Bristol — consigns a show heifer sired by the SMT, King Bessie B. F. Return.
- **GRAMLING FARMS,** Dousman — 2 dtrs. of Carnation Revelation Champ (proven) both have 500-lb. fat dams.
- **NORMAN LAUBER,** Union Grove — dtrs. of the SMP, Willow Springs Crescent Sir Echo, and the proven, Coldstream Prilly Fobes Posch, VG.
- **ARDEN WINKENWERDER,** Oshkosh — a big strong bred heifer sired by P. V. Hengerveld Pabst.

"COMET" DTR. SELLING —

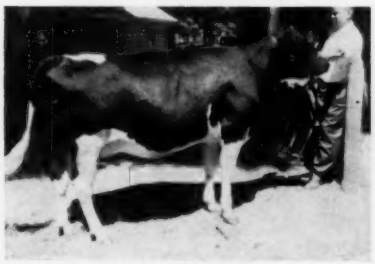

OLERICH COMET SALLY
Due in Sept. to Carn. H'd Skyboy (EX). Sire—Pabst Sir Comet Ad. (EX). Dam—Olirlich Prince Dot with 515 F. 3.8%. Owner, I. H. Lichtenwalner, Barron, Wis.

"MONARCH" DTR. SELLING

WAL-CO-FARM FANNY HOMESTEAD
Due in Sept. to Ruby Acres Leader. Sire, Carn. Hero H'd. Monarch (VG). Dam, Wal-Co-Farm Fanny Tritomia (VG) with 550 F. 4.3%. Owner, Walworth Co. Hospital, Elkhorn, Wis.

"MONARCH" DTR. SELLING

WAL-CO-FARM HOMESTEAD OLLIE
3181 3y 2X 11048 4.8% 531 F.
Due in Sept. to Rannett Dawn Superior. Sire, Carn. H'd. Monarch. Dam Wal-Co-Farm Ollie Creator Actor with 687 F. 4.4%, 351ds Gr. Dam. EX. with over 150,000-lbs. M. Owner, Walworth Co. Hospital, Elkhorn, Wis.

CLASSIC ★ ★ ★

of Piper Sires

AT PIPER FARM AND BULL STUD

FARM LOCATED 2 MI. SOUTH OF WATERTOWN, WIS. ON HIWAY 26.

50 TOP GRADES

CONSIGNORS OF TOP PIPER OFFSPRING

- **Frederick Koepp,** Rice Lake—a dtr. of Williow Springs Crescent Sir Echo out of a Pabst Praise dtr. expected to finish with over 500 F.
- **C. R. Armstrong,** Ft. Atkinson — a sharp dtr. of the GM, Imperial Man-O-War. Her dam has 607 F.
- **Harry Dix,** Menominee — a dtr. of the VG-SMP, Dix Admiral Burke. She made 13,245 M 4% 528 F. at 3-yrs.
- **Piper Brothers Farms,** Watertown — daughters of P. V. Strathmore Pabst, P. V. Strathmore Governor and the proven Carnation Revelation Champ.
- **Charles Huser,** Vesper — consigns a dtr. of "Champ." Her dam has 458 F.
- **Stanley Huber & Sons,** Oxford — a show heifer sired by Christy Homestead Foreteller.
- **Walde Bjugstad, & Leslie Sims,** Rice Lake — dtrs. of the GM Imperial Man-O-War and "Echo."
- **Eldon Gremelsbach,** Lewiston, Minn. sends three dtrs. of Carnation Homestead Skyboy (VG).
- **Walter Kaminski,** Weyauwega — a dtr. of "Champ" bred to a "Foreteller" son.
- **George Keiffer,** Auburndale — sends a show heifer sire by Pabst Rojule.
- **John Wagner,** Waunakee — consigns dtrs. of Wis Masterpiece Ormsby and Dunloggin Ormsby Var King.
- **Calvin Meyer,** Peotone, Ill. consigns a Very Good Hickory Creek Spartan Prince dtr. He is EX and proven.

For Complete Details And Sire Directory Write

PIPER BROS. FARMS

WATERTOWN WISCONSIN

"FORETELLER" DTR. SELLS

WOODNORTH FORETELLER FLO
Due to Valentine P. O. F. (EX). Sire, Christy Homestead Foreteller (EX). Dam — Woodnorth Dandy George Fayne with 538 F. 4% 327ds 2X. Owner, Arnold Spiegelberg, Manawa, Wis.

5 DAUGHTERS SELLING —

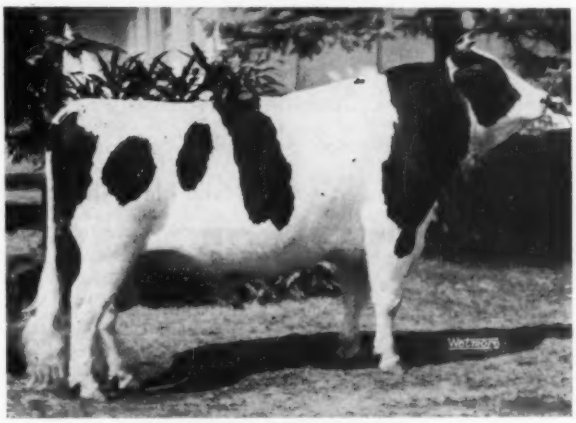

PABST LEADER WALK
ALL-AMERICAN JR. YRLG. BULL OF .955

"Burke" Dtr. Selling

FINANCE AVAILABLE — ¼ DOWN

JONESWAY M. B. PRINCESS
Due to Wis Ideal Symbol (EX) Sire — Wisconsin Master Burke (VG), Dam—Jones Burke Bo Duchess with 445 F. 2X 2 yrs. 325ds. Owner, Floyd Jones, Bangor, Wis.

"WALK" DTR. SELLING

BIRDLAWN LEADER WALK FANCY
Due sale time to Faircenter Pride Celebrity. Sire—Pabst Leader Walk (EX). Dam—Birdlawn Ideal Luster with 664 F.—354d—4y—2X—20,169 M—next dam 515 F. Owner, Robert Bird, Brownsville, Wis.

— DTR. SELLING —

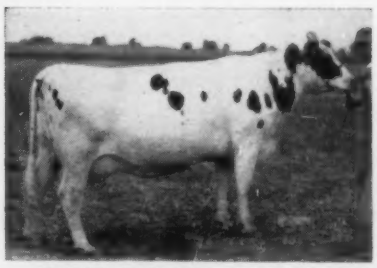

MARYLOU POSCH ABEGWEIT
365d 6y 2X 14,870 4.3% 639 F. Also 576 F. at 7 yrs. Her dtr. by P. V. Strathmore Governor (VG) and due in Sept. to Weix Beacon (1211 F dam).

"COMET" DTR. SELLING

PINE COURT FOBES PABST
Due in Sept. to Wisconsin Masterpiece (EX-GM). Sire—Pabst Sir Comet Admiral (EX) Dam—Hengerveld Fobes Bessie Burke with 509 F. 4% 2X 330ds. Owner, Earl Worden, Greenwood, Wis.

MAYTAG ORMSBY FOBES DICTATOR

Excellent - Gold Medal

Our Former Herd Sire

His AllAmerican Daughter

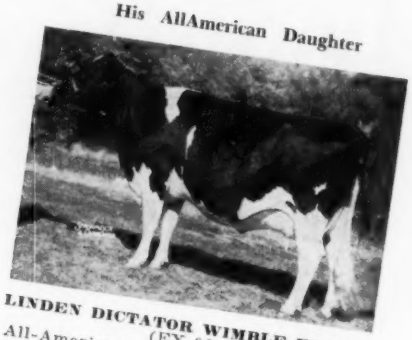

LINDEN DICTATOR WIMBLE WIMPY (EX-96)
All-American 5y 365d Aged 3X Cow, 21,954M 1958 801F

- His All-American Daughter Now "EX-96"
- 15 Excellent Daughters In 9 Different States
- 14 Daughters Now Over 100,000 Lifetime
- 205 Classified Daughters Average 82.7 (From Volume 14)
- 229 H T Daughters Average 14,166 M 3.75% 531 F (From Volume 14)
- His Maternal Brother, Amcana Dictator Model, Just Classified Excellent

We Still Have 20 Dictator Daughters In Our Herd

We still have 20 daughters of Dictator in our herd with records up to 932 fat on 2X. We have bulls for sale that combine this breeding as we have been using sons, grandsons and double grandsons of Dictator in our program. Write for information on available bull calves.

JOHN A. NEWMAN & SONS ● CULVER, INDIANA

Accredited - Certified - Vaccinated - Analyzed

Arizona Rag Apple — by "Souvenir"

A "SOUVENIR" DAUGHTER

FERN PABST MONARCH (VG-89 at 2y)
All-Western and Hon. Men. All-American 2-yr-old, 1958. First and Best Udder at the Great Western and Calif. State Fair (Regional Show). A good sample of the "Souvenir" type.

Q.T.P. SOUVENIR MONARCH

Very Good — 89

A son of Sonniwilk Sovereign Souvenir (EX), sensationally proven son of Montvic Rag Apple Sovereign (EX). His dam has 184,781 lbs. milk and 6947 lbs. fat in 10 2X lactations, and more to come! Top of 817 lbs., 3.82%, three over 20,000 of milk.

His full sister is VG with 6 records totalling 93,589 milk, 3,597 fat, top of 734 lbs. (131-137% BCA). His first daughters to finish here have 618, 562, 530 and 494 lbs. fat (SA), and up to 18,410 lbs. milk. His 11 classified daughters at Norcliff Ranch average 82.54 in heifer form.

We are using him heavily on daughters of our senior sire, Springbank Sovereign Apollo (VG-SMT), an own son of Sovereign.

The NorCliff Ranch

CLIFFORD & HELEN NORTON — Route 2, Box 178, Chandler, Arizona

Ranch 1 mile south, 1½ miles east of Chandler — Phone: YO-33033 — Tom Cowie, Herdsman

COUNCIL ROCK STYLEMASTER 1228879

HIS DAM

COUNCIL ROCK WORTHY BARBARA 2778890 (EX)

2y	348d	2X	12,684 Milk	550 Fat
3y	324d	2X	16,290 Milk	698 Fat
4y	322d	2X	17,524 Milk	768 Fat
5y	350d	2X	17,680 Milk	766 Fat
6y	321d	2X	16,430 Milk	709 Fat
8y	327d	2X	13,000 Milk	571 Fat
9y	365d	2X	21,870 Milk	922 Fat
9 Lactations:		2X	162,820 Milk	7,004 Fat

We have purchased this former Harden Farms junior herd sire as a mate for our daughters of HARDEN FARMS DUKE (VG—Gold Medal).

His dam is one of the all-time great cows of the breed and she is a member of a great proven cow family that is impressive for good udders, high year-after-year production, and regular calving.

His dam has an Excellent full sister, an Excellent—Gold Medal full brother, and a Very Good full sister.

His young daughters at Harden Farms show great promise.

HIS DAM'S FULL BROTHER

COUNCIL ROCK WORTHY ARISTOCRAT 1124780
Excellent — Gold Medal Sire
Junior Champion Bull, New York State Fair, and nominated for All-American, 1952. A full brother to Council Rock Worthy Barbara. Sire of Moncony Aristocrat Natalie, top female at $1450 of the 1956 N. Y. State Convention Sale.
He has 3 full sisters—2 Excellent and 1 Very Good

DUKE MARK frozen semen is available through NYABC, Ithaca, N. Y. — or direct from LAWARA.

CRAYMAR TRIUNE MODEL BESSIE 955619
Very Good
Proof on 24 DHIA pairs:

Dtrs.	15,155	3.8	574
Dams	12,661	3.6	457
	+2,494	+.2	+117

Dtr. with 704 lbs. 305d 2X 3.6%
5 from 627 to 673 lbs., 305d 2X
9 from 529 to 596 lbs. 305d 2X
Sire 2d prize dry cow, N. Y. State Fair, 1952.
Sire, 1st Prize Jr. Yrlg. Bull, N. Y. State Fair, 1955.

COUNCIL ROCK WORTHY BARBARA 2778890

Excellent (92)					
2y	**348**	**2X**	**12,684**	**4.3**	**550.0**
3y	**324**	**2X**	**16,290**	**4.3**	**698.0**
4y	**322**	**2X**	**17,524**	**4.4**	**768.3**
5y	**350**	**2X**	**17,899**	**4.3**	**765.7**
6y	**321**	**2X**	**16,430**	**4.3**	**709.0**
8y	**327**	**2X**	**13,000**	**4.4**	**571.0**
9y	**365**	**2X**	**21,870**	**4.2**	**922.0**

2d Prize 4-yr-old, N. Y. State Fair, 1950.
3 tested daughters with 507, 543 and 575 lbs.—all 2X, all in heifer form, and all over 4% test.
Lifetime: 162,820 7,004F
She has an Excellent full sister; a Very Good full sister; and an Excellent — Gold Medal Sire full brother.

SIR TRIUNE MODEL 144017-C
20 R O M daughters
2 with 756 and 763 lbs.
2 with 642 and 677 lbs.
5 from 518 to 554 lbs.

SHADY ELMS QUEEN BESSIE KOBA 380074-C

Excellent					
5y	**365**	**2X**	**18,179**	**3.87**	**703**
4y	**365**	**2X**	**20,214**	**3.81**	**771**
2y	**365**	**2X**	**14,945**	**3.97**	**593**

A daughter has 1175 fat 3X 4.27%
A daughter has 642 fat 2y 3X

BAKER FARM NOTEWORTHY 893803
Silver Medal Production Sire
27 H T daughters
Proof on 15 HT pairs:

Dtrs.	14,884	3.54	527
Dams	14,762	3.52	519
	+122	+.02	+8

Dtr. with 922 lbs., 9y 2X 4.2%
2 with 679 and 691 lbs. 2X
15 from 500 to 595 lbs. 2X

COUNCIL ROCK MISTRESS BONHEUR 2464030
Very Good — Gold Medal Dam
5 offspring avg. 89.6

10y	**365**	**2X**	**18,240**	**4.0**	**726**
9y	**307**	**2X**	**15,509**	**4.1**	**639**
6½y	**329**	**2X**	**16,326**	**3.8**	**616**

Lifetime: 165,160 M — 6,540 F
Dam of 2 Excellent and 1 Very Good daughters.
Dam of 1 Excellent — Gold Medal son.

MONTVIC RAG APPLE TRIUNE 127371-C
Excelllent
74 R O M Daughters
2 with 826 and 925 lbs.
15 from 611 to 776 lbs.

ELM BELLE MODEL COLANTHA 276255-C

12y	**365**	**3X**	**25,610**	**3.69**	**946**
10y	**365**	**3X**	**23,663**	**3.97**	**940**
10 lacts			**177,959**		**6737**

SOO BESSIE PERFECTO B 110116-C
9 R O M Daughters
1 with 826 lbs. 3y 2X 3.77%
3 with 601, 771 and 782 lbs.
5 from 540 to 564 lbs.

SHADY ELMS C KOBA QUEEN 349100C

2y	**365d**	**2X**	**10785**	**3.43**	**370**

1 R O M daughter with 771 lbs., 4y 2X 3.8%.

DUNLOGGIN AIM 780041
Very Good
42 H T daughters
5 from 813 to 1080 lbs.
5 dtrs. over 100,000 lbs.

BAKER FARM ENCORE 1731825
Very Good

7y	**317**	**3X**	**21,737**	**3.8**	**834.8**
5½y	**347**	**3X**	**18,709**	**3.6**	**674.0**
3½y	**365**	**3X**	**17,833**	**3.6**	**635.7**

DUNLOGGIN MARKER 830593
28 H T daughters
2 with 716 and 731 lbs. 2X
Son of Dunloggin Confident from 803-lb. dam.

JOHANNA ORMSBY RAG APPLE PIEBE 1989321
Three DHIA records average (actual) 555 lbs. fat, 4.1% test.

LEWIS and JANE BELL, Owners
Interlaken, New York
PHONE: 92

LAWARA FARMS

PROVEN FOR TYPE, PRODUCTION AND LONGEVITY

DAM

COUNCIL ROCK MISTRESS BONHEUR

Very Good — Gold Medal Dam
5 Classified Offspring — 89.6
Highest for living GM Dam
Prod. to date: 165,160 M 6540 F
Dam of:

Barbara	92	162,820	M	7004 F
Bessie	91	118,520	M	4068 F
Betsy	87	109,733	M	3709 F
Beulah	87	4y 12,500	M	569 F
Aristocrat	91	Gold Medal		

His Gold Medal Dam

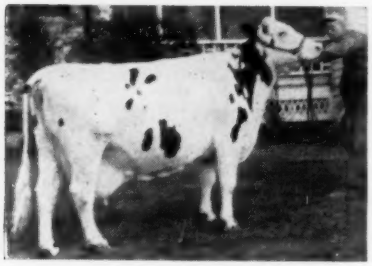

COUNCIL ROCK MISTRESS BONHEUR (VG-88—Gold Medal)
5 classified offspring ave. 89.6
Highest for living "GM" dam

COUNCIL ROCK IDEAL

His Maternal Sister

COUNCIL ROCK WORTHY BARBARA (EX-92 Pts.)
9y 365d 2X 21,870 M 4.2% 922 F

SIRE

WIS IDEAL

Excellent - Gold Medal Sire
All-American Jr. Yrlg., 1946
Res. All-Am. 2-Year-Old, 1947
33 Prog. Ave. 85.2
12 Excellent offspring
9 Gold Medal Sons
52 AR Daughters
10 from 801 to 1002 F

His Maternal Brother

COUNCIL ROCK WORTHY ARISTOCRAT (EX-GM)

His Pedigree:

COUNCIL ROCK IDEAL

Born Dec. 1958

WIS IDEAL 933122
Gold Medal Sire — Excellent
All-American Jr. Yrlg., 1946
Res. All-Amer. 2-yr-old, 1947
Grand Champion, National Dairy Show, 1946.
Sire, 2d Sr. Get, Wisc., 1951.
Sire, 2d Jr. Get, National Dairy Show, 1950.
57 A R Daughters
10 from 801 to 1002 lbs.
Sire of —
12 Excellent offspring
5 Gold Medal sons
33 prog. average 85.2 pts.
$6,000 top bull at 1958 National Sale.

COUNCIL ROCK MISTRESS BONHEUR 2464060
Gold Medal Dam
Very Good — 88 points
DHIA Records
365d 10y 2X 18240 4.0% 726.0
307d 9y 2X 15509 4.1% 639.0
Herd Test Record
329d 6½y 2X 16326 3.8% 616.0
Lifetime total —
Milk 165,160 — 4% — Fat 6,540
Dam of 3d Produce, N. Y. St. F. '52
5 offspring average 89.6
4 dtrs. 2 "EX" — 2 "VG"
3 over 109,000 lbs. Milk.
1-922 F, 2X, 4.2% 162,820 M, 4.3%
3 with 580, 632 & 688 Fat, 2X
1 son "GM-EX"

Maternal brother to —
Council Rock Worthy Aristocrat
(Gold Medal - Excellent)
Official Assn. Proof

19 Dtrs. ave.	14392	4.02%	578
19 Dams, ave.	13276	3.83%	508
Increase	1116	.19%	70

WEBER BURKE CYCLONE 819476
Jr. Champion, Weber County Dairy Show, 1941.
Sire, 3rd Get, Wisc. St. Fr. '47
24 A R Daughters
7 from 808 to 1042 lbs.
16 from 575 to 796 lbs.
Sire of a Gold Medal Dam
Wis Charity (VG)
365d 7y 3X 30230 3.4% 1042.1

PINKY ORMSBY BESSIE 2257335
Good — A R Record
365d 4½y 4X 26154.0 832.0
2 Tested Daughters
With 542 and 633 lbs., 2y
Dam of a GM-EX son

DUNLOGGIN MARKER 830593
Sold for $3,000 to NYABC
28 H T Daughters, average —

Fat 305d	M.E.	484.00
Milk 2X	3.46%	13979.00

2 with 716 and 731 lbs., 2X
405 DHIA Daughters, average —
305d ME 2X 12170 3.5% 427
Inc. fat 15 lbs., 36 DHIA prs.

JOHANNA ORMSBY RAG APPLE PIEBE 1989321
Three DHIA Records, average —

Fat	555.00
Average % Fat	4.10

2 Time Milking
Dam of —
A 726-lb., 2X, 4.0% brood cow.

Four Maternal sisters —

1 - Barbara—92,	162,820	M	7,004 F
1 - Bessie—91,	118,520	M	4,068 F
1 - Betsy—87,	109,733	M	3,709 F
1 - Beulah—87,	3 recs. 526, 569, 580F,		

4.6, 4.6 and 4.9%, 2X
"Bonheur" and her 15 progeny average 85.9.

WISCONSIN ADMIRAL BURKE LAD 697789
Gold Medal Sire, Very Good
Twice sire, All-American Get
97 A R Dtrs. to 995 lbs.
50 EX and 24 GM progeny

WEBER BURKE PRIDE 1872852
Excellent
Res. Gr. Ch., Utah St. Fr., 1938
365d 6½y 2X 16600 3.5% 588
Lifetime: 123,641 M 4,362 F

WEBER PINKY DARKNESS 690052
1 A R Daughter
With 832 lbs., 4½y, 4X

ORMSBY BEAUTY BOAST 1725382
Paternal sisters to 791 lbs.
1 A R Daughter
With 832 lbs., 4½y, 4X

DUNLOGGIN CONFIDENT 703318
Silver Medal Production Sire
45 A R Daughters
2 with 821 and 887 lbs.
36 from 505 to 792 lbs.

DUNLOGGIN BESSIE OLIVE 1620339
365d 7y 3X 23302 3.6% 803.1
(Carried calf 246 days)
1 A R Dtr. 757 Fat, 3X, 3.6%

MONTVIC CHIEFTAIN 6TH 735114
11 A R Daughters
3 with 855, 927 & 934 lbs.
Granddaughters to 1039 lbs.
100% brother to Montvic Pathfinder.

LILLIAN PONTIAC PIEBE ORMSBY 1727095
1 Tested Daughter
With 3 recs. averaging 555 lbs. of fat, 3X, 4.1%.

Council Rock Farm, - Verona, N. Y.

PAUL & NATHAN MOSHER — Buy his semen through NYABC or at the Farm

Midwest Genes

COMBINES THE BEST OF

CONSOLIDATED BREEDERS COOPERATIVE
Anoka, Minnesota

IOWA BREEDERS CO-OP.,
Des Moines, Iowa

M. F. A. DAIRY BREEDERS,
Springfield, Missouri

NEBRASKA ARTIFICIAL BREEDERS ASSN.,
Fremont, Nebraska

TO GIVE MEMBERS OF EACH ASSOCIATION TOPS IN BREEDING

C. B. C. SIRES

C. B. C. has 7 Excellent, 1 Gold Medal, 5 S.M.T. and 4 S.M.P. Sires from which to choose. 24 SUPERIOR SIRES IN ALL.

C. B. C. SIRE:
PABST PRIME 1213880
Cl. EX. S.M. Type All-Am. 2 yr. 1956

A PROVEN SIRE

4 Daughters Ave. 13,737 M. 3.8% 521 Fat
8 Cl. Daughters: 6 VG - 11 GP - 1 G. Score 83.6
Sire: Weber Hazelwood Burke Raven
EX and Gold Medal
Dam: Pabst Roamer Finella Cl. EX.
3 yr. 3X 23,266 M. 3.5% 823 Fat

N.A.B.A. SIRES

Nebraska has 9 carefully selected and well proven sires from which to choose.

A NEBRASKA SIRE:
POLYTECHNIC IMPERIAL WAYNE 1014754
Cl. V.G. and Gold Medal 89 Score

A PROVEN SIRE

38 Daughters Ave.: 15,011 M 3.92% 589 Fat
41 Cl. Daughters: 11 VG - 24 GP - 6 G. Score 82.7
Sire: Carnation Imperial Emperor
V., Silver Medal Production Sire
Dam: Polytechnic Bess Beauty Wayne EX.
G. M. Dam. Lifetime Prod. 202,418 M 7641 Fat

M. F. A. SIRES

M. F. A. has Elmcroft and 3 other Rag Apples along with ideal Burke Bloodlines combined with some Triune influence. 12 M.F.A. sires from which to choose.

M. F. A. SIRE
ABBEKERK ELMCROFT RAG APPLE 1157778
Cl. VG and GOLD MEDAL

A PROVEN SIRE

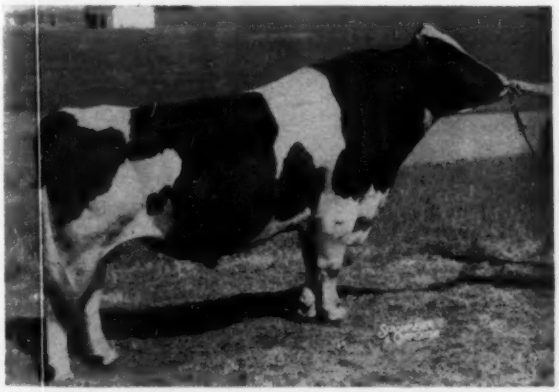

26 daughters ave. 14,913M 3.86% 576 Fat
26 daughters ave. Score 82.
Sire: Elmcroft Scepter - "EX"
Dam: Elmcroft Queen R. Triune - "VG"
All American - All Canadian 4 yr. old 1949
3 yr. 3X 365 16,836M 4.48% 747 Fat

IOWA BREEDERS COOP. SIRES

Iowa Breeders has 13 sires of Burke, Ormsby, Homestead and Carnation bloodlines from which to choose.

An IOWA BREEDERS COOP. SIRE
COLA SLEEPY HOLLOW HANNA 1141527
Cl. VG

A PROVEN SIRE

18 Daughters Ave. 15,102 M 3.6% 538 Fat
5 Cl. Daughters ave. Score 83.6
Sire: Ormsby Cola DeKol EX. and Gold Medal
Dam: Sleepy Hollow Hanna Posch Greta
4 yr. 2X 19,227 M 602 Fat

THROUGH FROZEN SEMEN THESE SIRES AND OTHERS IN EACH BULL STUD ARE MADE AVAILABLE TO ALL MEMBERS AND TO OTHERS FOR SPECIAL MATINGS BY CONTACTING ANY ONE OF THE FOUR STUDS.

= Midwest Genes =

Curtiss Announces the Purchase of ATHLONE LEADER

From Mr. T. E. Courtney, Athlone Farms, DeKalb, Illinois

ATHLONE FARMS HAVE USED THIS GREAT YOUNG SIRE AND WILL HAVE ABOUT 25 COWS BRED TO HIM. OF THE MANY SONS OF WIS LEADER, WE BELIEVE HE IS OUT OF THE HIGHEST RECORD DAM.

HIS "EX" SIRE

WIS LEADER (EX - GM)
Sire of All-American Get, 1956
Res. All-American Get, 1955.
Sire of All-American Aged Cow, 1956
All-Amer. 3-year cow 1957
All-Amer. Jr. Yearling Bull 1955
19 "EX" offspring
71 AR dtrs., 6 from 831 to 1042 lbs.
Sire of PLAIN VIEW INGA (EX)
All-Amer.; Recs. 1042 & 1001 F. (Wis. rec.)
His Sire: Weber Burke Cyclone
28 Tested daughters
7 from 808 to 1042 lbs.
His Dam: Wis Symphony
5½y 365 4X 19571 4.3% 843

HIS "EX" DAM

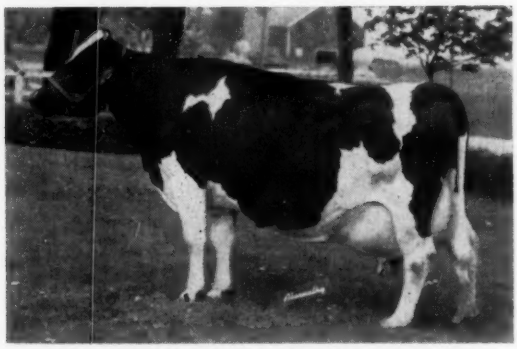

FOBES MECHTHILDE DE KOL BESS (EX)
10y 365 2X 27180 4.0% 1084
Illinois State record when made
11y 365 2X 27036 3.6% 941
She is member of a great cow family with five generations of 800 lbs. Fat on 2X.
Dam of **Greenwood Mechthilde De Kol**
4y 365d 2X 21466 3.9% 821
Dam of **Again Athlone Admiral Fobes (VG-GM)**
Her Dam: De Kol Mechthilde Bess
4y 365d 2X 24074 843
Dtrs. with 1084 and 820 F on 2X and granddaughter over 21,000 M — 800 F in first 265d, 2X.

Call your nearest Curtiss Technician More than 1200 in 44 States.

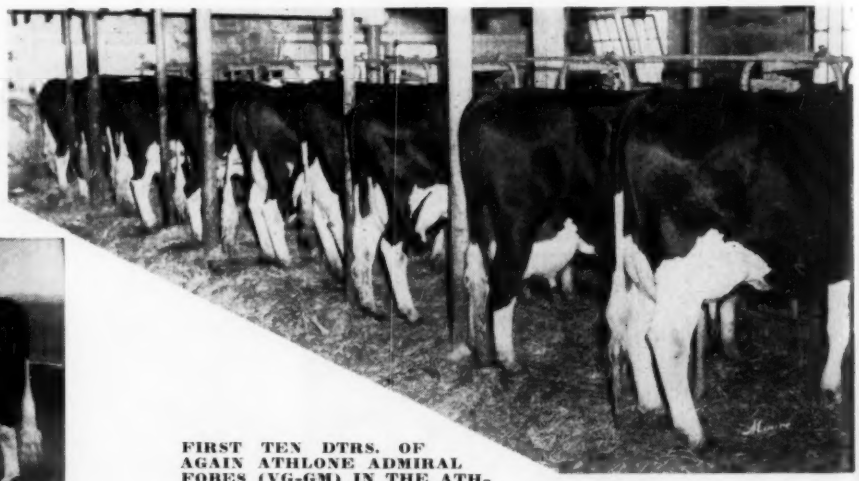

FIRST TEN DTRS. OF AGAIN ATHLONE ADMIRAL FOBES (VG-GM) IN THE ATHLONE HERD. At far right is Athlone Admiral Suzette (VG). 2-3 365 2X 15481 4.2% 652. In 305d 2X 12256 566 (Ill. State Record) His daughters over 700 Fat at 3y—2X.

AGAIN ATHLONE ADMIRAL FOBES (VG-GM)
Maternal brother to Athlone Leader "Again" is also owned by Curtiss.
13 dtrs. ave.: 13552 4.09% 555, ME
Increase over dams: +23 lbs. Fat
14 Cl. dtrs. ave.: 82.6

CURTiSS IMPROVED STUD SERVICE, INC.

A Subsidiary of Curtiss Candy Company

Otto Schnering, Founder

CARY, ILLINOIS PHONE: MERCURY 9-2041

Y-Paca to Athlone to Curtiss to YOU - -

We congratulate Curtiss Candy on the Gold Medal just received for Again Athlone Admiral Fobes, son of one of the greatest cows we ever bred, Fobes Mechthilde De Kol Bess (right).

This cow family is the heart of our herd. We also own "Again's" oldest daughter. She made 525 lbs. fat at 2y and 550 at 3y. At 4 years she has 602 lbs. in her first 238 days and has milked over 80 lbs. for the tester.

THE KEY TO IT ALL

FOBES MECHTHILDE DE KOL BESS
Excellent

10y	365d	2X	27180	3.9%	1084
11y	365d	2X	27036	3.5%	941

Dam of Again Athlone Admiral Fobes (VG-GM) and double granddam of our herd sire, Ormsby Double Fobes. Five direct generations of this family have made over 800 lbs. on 2X!

We Have Her Double Grandson:

ORMSBY DOUBLE FOBES

With a SOLID 800-LB. 2X Pedigree !

Ormsby Double Fobes is sired by Again Athlone Admiral Fobes (VG-GM) and out of the 821-lb. 2X daughter of "Bess". Another member of this family, Woodbine Ormsby Bess, with 820 on 2X at 4y and over 20,000 lbs. milk at 10y, is out of a full sister to "Bess," and she has a daughter promising over 1000 lbs. fat this lactation!

Frozen semen from Ormsby Double Fobes is available. Also offer several of his sons from high record 2X dams. Write today for details.

Y-Paca Registered Holsteins

Waupaca - Home of the Ericson Ormsbys. Our Herd Established 1901.

LEONARD KOBISKE, Owner **R.D. 3, WAUPACA, WISCONSIN**

WE HAVE DEVELOPED 21 COWS OVER 100,000-lbs. OF MILK

OUR HERD ON CONTINUOUS TESTING PROGRAM SINCE 1920—HIR TESTING SINCE 1943 AND DHIA FOR THE PRECEDING YEARS.

OUR NEW HIR AVE. - JUST REPORTED -

44 - HEAD = 13,026 M. - 3.8% - 499 F.

Ours is a concentrated Burke bred herd.

Some of our recent records reported:

★ **Rock Valley Sylvia Burke** - 5y8m 2X 365d 17,374 4.1% 714 F.
She is a daughter of Rock Valley Burke Colonel, SMP sire developed here that raised 492-lb. dams to 507 F.; and to Rock Valley Burke Belmont Dick (full brother to Colonel); now in service in our herd.

★ **Rock Valley Pabst Belmont Maid**
3y3m 2X 365d 14,921 4.1% 610 F.
She is a daughter of Pabst Walkro (our double grandson of Pabst Roamer). This record makes five that have been reported for this sire and the five average - **2y10m 340ds 519F.**

★ **Rock Valley Burke Beauty** - 11y3m 2X 365d 16,601 M. 4.7% 785 F. after a 9-yr.-old record of 746 F. She is a daughter of Pabst Burke Cascader, she is VG and is a full sister to our former national champion, Rock Valley Burke Beautiful with 1145 F. Rock Valley Burke Beauty now has a total production of 101,821 M. 4% 4,104 F.

We have some fine young bulls available—when in need of a herd sire come and look them over—or write.

ROCK COUNTY FARM

A. G. STEINBORN, Supt. **R. D. 2 Janesville, Wis.** **A. A. JACKA, Herdsman**

AT YOUR SERVICE

Frozen Semen Available From HURLWOOD CONQUEROR MARATHON

His Calves Are Extraordinary — Reserve A Son For Your Future Herd Sire

Frozen Semen
9 Ampules — $50
Shipped

Order Some
For Fall Breeding
Today

Hurlwood Conqueror Marathon
1243126 aAa RRS
Born Oct. 28, 1954

He topped the Walter Hurlburt Dispersal and 16 of his progeny (both sexes mostly under 3 months of age) averaged $534. They were beautiful. At the Emerald Hill Dispersal, his heifer calves under 7 months of age averaged $580. He was 2nd sr. yrlg. at Eastern States, 1956. We will show him at Rutland this year.

— HIS GOLD MEDAL SIRE —

HURLWOOD CONQUEROR (GM)
32 daughters with completed lactations in the Hurlwood herd at the time of its dispersal had an actual average of:

2-11	**333d**	**2X**	**13743**	**4.13%**	**563.1**

He has 40 HIR daughters, all 2X, with from 501 to 914 lbs. fat, 19 at 2 and 3 years of age.
His sire and paternal grandsire are both Gold Medal. He has two 800-lb. 2X maternal sisters and a SMP maternal brother.
His 67 offspring in the Hurlwood dispersal, from baby calves to 9½ years, averaged $939. 25 of his offspring brought $1000 or more.

HIS EXCELLENT DAM

TOBEY HILL MARATHON ISA HAZEL 1854799
Excellent at 14y - Pictured here at 18y.

10-5	365d	2X	14541	3.6	528.6
12-0	275d	2X	13476	3.8	507.6
12-10	365d	2X	16491	3.7	612.2
13-11	365d	2X	17196	3.7	638.7
*15-4	365d	2X	16520	3.7	608.6
*16-7	365d	2X	17453	3.7	647.4
*18-0	365d	2X	12672	3.8	487.5
*19-1	365d	2X	12920	3.6	459.3

(National record when made)
*Mass. State Records
In 8 lactations, 2X, all after 10 years of age, she made 131,182 3.7% 4,896.

If you want longevity, high test, high production every year, breeding efficiency, along with outstanding udders and wonderful dairy character — this bull is bred to sire them! His frozen semen is available at 9 ampules for $50.00, shipping included.

COLONIAL FARM

R. F. D. No. 1, Brandon, Vermont

Dr. & Mrs. Thomas A. Keenan, Owners **Robert A. Kelley, Manager**

Our Son of "Venus"

WIS VENUS → SUPREME

1259039

Born - June 13, 1955

HE IS CLASSIFIED "VERY GOOD" AT 3-YRS.

Wis Venus Supreme is maternal brother to the following:
- —Wis Reward, $6,000 sire at Green Meadows in Michigan
- —Wis Symbol, VG, just made Gold Medal, Michigan A B C
- —Wis Whirlwind (EX-SMT) herd sire at San Mar Gale in Ohio
- —Wis Vanity, EX - 815 fat
- —Wis Viette, EX - making nearly 800 F. at 4 yrs.

The sire of Wis Venus Supreme is Weber Comro Burke Regent, whose grandsires are Pabst Comet and Pabst Roamer and whose first six daughters ave. 81 points as jr. 2-yr. olds with records to 704 F.

His Famous Dam

WISCONSIN VENUS (EX-Gold Medal)
Lifetime 208,591 M 3.7% 7713 F

FOR SALE NOW -

an 8-months old son of Wis Venus Supreme from an Excellent dam - a nice individual.

At the recent Sheboygan B & W Show, we had the following:
1st 3-yr. old and grand champion, 1st aged cow in milk and winning senior get, all daughters of Wis Beauty Ideal.
Also 2nd place aged cows, dry and in milk - daughters of Admiral Comet.

Now - in our herd - 13 EX - 27 VG - 30 GP - 2 Good

Write for details on the Supreme son from the Excellent dam.

PINEHURST FARMS

SHEBOYGAN FALLS, WIS.

Herd Sires In Service At Trunlan Farm

Oldest Daughter

Trunlan Fobes Burke

Zita (VG)

Born 7-1-53

4-3 2X 305d ME

20,122M 3.8% 754.9F

Sons For Sale

Our Senior Sire

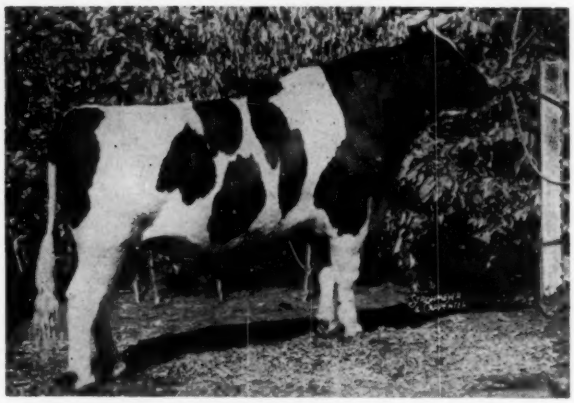

PABST SIR FOBES BURKE 1171452 "EX-SMP"

Official proof:

13 dtrs.	16 rec.	13,693	3.8	527
11 dtrs.	13 rec.	13,525	3.9	522
11 dams	31 rec.	12,345	3.7	452
Difference	(8-9-8)	+1,180	+.2	+70

Fifty Daughters At Trunlan

Twenty Milking

Sons For Sale

Junior Sire Number 1

Trunlan Fobes Burke Max

1245364 (VG)

Sire: PABST SIR FOBES BURKE (EX-SMP)

He is an "EX" sire of Pabst Sir Regal Fobes (EX) and has 2 "EX" paternal brothers including a four times All-American.

Dam:

PIETERTJE INKA KORNDYKE MOLLY (VG)

AR 365d 7y 3X 25,208 M 4.1% 1057 F

And six other records from 501 to 929 lbs. fat.

We have thirty daughters of "MAX," eleven in our milking string and they are making wonderful production records.

Junior Sire Number 2

Harden Farms Abbyvale Reburke

1286165

Sire: PABST REBURKE DUKE (GM)

Harden Farms Sr. Sire

20 dtrs. at Harden ave. 85 pts.

Official proof:

22 dtrs.	17,657	3.65	645
12 dtrs.	18,614	3.65	679
12 dams	14,311	3.60	515
Increase	+4,303	+.05	+164

Dam:

ABBYVALE PLEDGE OSBORNDALE (EX)

305d	6y	3X	19,220	3.7	713
305d	5y	3X	17,670	3.9	698
308d	4y	2X	13,200	3.8	504

There are 25 beautiful daughters of REBURKE for our "FUTURE" herd.

TRUNLAN FARMS ◆ Millerton, New York

Certified — Vaccinated — Accredited

MISS CECILIA A. TRUNZ, Owner **JOSEPH KIERMEIER, Manager** **EVERETT A. JONES, Herdsman**

COUNCIL ROCK WORTHY ARISTOCRAT
"Excellent - Gold Medal"

His "EX" Full Sister

COUNCIL ROCK WORTHY BARBARA
(EX - 92 points)

A Daughter's Udder

Udder of
MONCONY ARISTOCRAT DARKY

A 2-Yr-Old Daughter

MONCONY ARISTOCRAT JEANNIE

ARISTOCRAT

Meets The Requirements For An Outstanding Sire

He Is From A Great Maternal Family

Bonheur - His V.G. Gold Medal Dam with lifetime production to date: 163,810 M 3.96% and 6,480 F. with 5 classified offspring (4 daus.) ave. 89.6 (3 EX. 2 VG)

3 full sisters to Aristocrat

Barbara	(EX 92)	160,380 M lifetime to date
Bessie	(EX 91)	116,200 M
Betsy	(VG 87)	109,733 M

He Improves Production

Official Association Proof:

30 tested daus. ave.	48 rec.	13978 M	3.96%	554 F
19 pairs daus. ave.	29 rec.	14392 M	4.02%	578 F
dams ave.	28 rec.	13276 M	3.83%	508 F
Increase		+1116 M	+.19%	+70 F

He Sires Desirable Type

41 unselected classified daus. ave. 83.2 including 15 VG 22 GP 4 G 90% of his daughters ave. GP or better.

He Is Popular

His semen is being used by leading artificial units and progressive breeders throughout the country.

His offspring wherever sold have brought higher than the average price.

His pedigree combines DUNLOGGIN with a touch of RAG APPLE.

His Frozen Semen For Sale

(In N. Y. State direct from the farm, through local NYABC Technicians Elsewhere, through COBA, Columbus, Ohio)

Moncony Farms

F. Warren Hill **Spencerport, New York** Russel B. Hill

U. S. NATIONAL BLUE RIBBON SALE

WAUKESHA, WISCONSIN

MONDAY AND TUESDAY

NOVEMBER 2 and 3

SALE STARTS 11:00 A. M.

ENTRY NO. 1

MERIWETHER NOTRE DAME RUBIA

ENTRIES ARE COMING IN EVERY DAY!

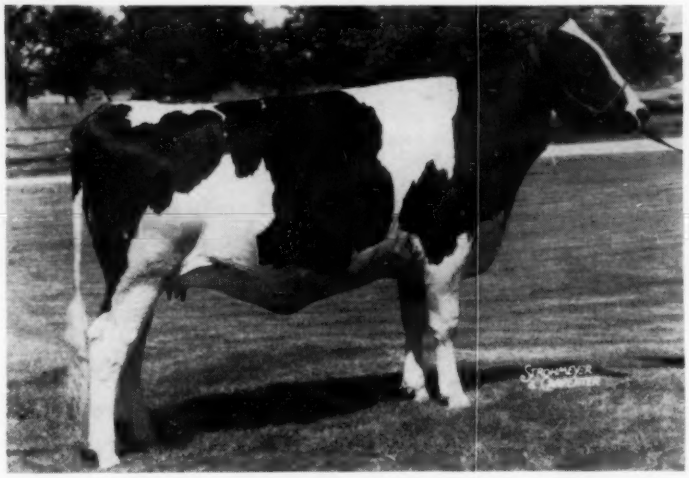

MERIWETHER NOTRE DAME RUBIA 4480336

WATCH FUTURE ISSUES FOR SENSATIONAL CONSIGNMENTS

Born: August 22, 1957.
Sire: Notre Dame Leader
"Silver Medal Type Sire"
Classified "Very Good"
Daughters up to 18,534 lbs. Milk
701 lbs. Fat on 2X as 3-yr-olds.
Bred: January 31st, 1959 to MERIWETHER CHIEF OSHKOSH
His Sire: Wis Leader "EXCELLENT AND GOLD MEDAL"
His dam: Fobes Mechthilde Ollie "EXCELLENT AND GOLD MEDAL". 225,000 lbs. Milk at 16 years and still producing.

Dam: Meriwether Rubie Beverly Segis "Gold Medal Dam" with 105,000 lbs. Milk on 2X.
As a 7-yr-old on 2X, 20,953 lbs. Milk — 836 lbs. Fat
She has 3 daughters with the following records—

Meriwether Fobes Rubie						
AR	3-3	365	2X	18453	3.7	676
Meriwether Joan Rue Fobes						
AR	3-3	347	2X	17157	4.0	676
Meriwether Reburke Segis						
HT	3-1	365	2X	17993	3.9	705

THIS IS THE FIRST BLUE RIBBON SALE IN WHICH WE HAVE EVER HAD A DAUGHTER OF A "GOLD MEDAL" DAM AND BRED TO A SON OF A "GOLD MEDAL" COW. (Bartlett Farm, Oshkosh, Wis.)
UP TO THE PRESENT TIME, WE HAVE RECEIVED ENTRIES FROM 12 STATES AND CANADA.

AMONG THE CONSIGNORS TO DATE

PABST FARMS
PABST-KNUTSON
CARNATION FARMS
HUGO ALBRECHT
SPERO BAVELAS & SONS
E. A. DAWDY
RAY BOTTEMA
BRAUNS SUNNY LEA FARM
ELMWOOD FARMS
ALLEN HETTS
W. E. LOOBY
ROBERT ADAMS
ALLARD BROS.
PINEHURST FARMS
LAKESIDE FARMS
ROBSON BROS.
WISC. STATE REFORMATORY
CHRIST MAYER & SONS
HARVEY NELSON & SONS
WALTER IANGE
BAILEY FARM
MOOSEHEART FARMS
ARCHAMBAULT FARMS
ELSMER BERG & SON
KRULL BROS.
CHRISTOPH FARMS
JOHN WUETHRICH

Selections from Western States —
R. E. Everly, Alaska Bldg., Seattle, Washington

Selections from Michigan, Indiana and Ohio —
Glenn Casey, Williamston, Michigan

THIS IS THE 33RD YEAR OF THE BLUE RIBBON SALE

W. L. Baird Company Box 177 Waukesha, Wisconsin

ELMWOOD FARMS 1959 HERD DIRECTORY

A Breeders Herd Established In 1922

Built On Proven Transmitting Cow Families

The Following Are In Milk And In The Herd Today

THE "NIG'S"

SKOKIE GOLDEN JOY "EX"
365 days 5 years 2X 27,126 Milk 4.8% 1301 Fat
305 days 5 years 2X 23,631 Milk 4.7% 1113 Fat
(Nat. Champ. for fat—2nd Nat. Champ. For Fat)

SKOKIE PRINCESS FAITH "VG"
365 days 7½ years 3X 21,937 Milk 5.1% 1118 Fat

SKOKIE SUPREME PRINCESS VERA "EX"
365 days 6½ years 2X 24,070 Milk 4% 965 Fat

SKOKIE PRINCESS VERA "EX"
365 days 2¼ years 2X 19,894 Milk 4.7% 928 Fat
305 days 2½ years 2X 18,106 Milk 4.5% 810 Fat
(Nat. Champ. for fat—2nd Nat. Champ. For Fat)

THE "PRINCESS"

SKOKIE LAPRINCESS ELIZABETH "VG"
365 days 6 years 3X 25,100 Milk 4.4% 1110 Fat

SKOKIE CREATION PRINCESS "EX"
283 days 5 years 3X 24,668 Milk 804 Fat

SKOKIE CREATION LA PRINCESS "VG"
149 days 2 years 3X 8,785 Milk 4% 350 Fat

THE "NELL'S"

SKOKIE PRINCESS L NELL "VG"
365 days 3½ years 3X 23,707 Milk 4.8% 1146 Fat

SKOKIE GOLDEN NELL "VG"
365 days 3½ years 3X 24,473 Milk 4.6% 1115 Fat

SKOKIE PRINCESS NELL "VG"
365 days 9 years 3X 24,099 Milk 4.3% 1032 Fat

SKOKIE BENEDICTION NELL "VG"
365 days 4½ years 3X 24,133 Milk 3.8% 926 Fat

SKOKIE PRINCESS L NELLIE "VG"
365 days 5½ years 3X 23,025 Milk 3.9% 891 Fat

SKOKIE L GOLDEN REALIZATION "GP"
365 days 2 years 2X 15,055 Milk 4.7% 713 Fat

SKOKIE CREATION NELL "VG"*
365 days 2 years 2X 15,566 Milk 3.8% 597 Fat

SKOKIE GOOD NICK "GP"
161 days 3 years 3X 12,298 Milk 3.7% 453 Fat

THE "LILITH'S"

COLONY LILITH FOBES COLANTHA "EX-GMD"
365 days 3 years 3X 21,779 Milk 3.9% 855 Fat

SKOKIE CREATION LILL "VG"
365 days 4 years 3X 31,150 Milk 3.8% 1189 Fat

SKOKIE FOBES PRINCESS LILLY "VG"
355 days 5 years 3X 20,032 Milk 4.4% 886 Fat

SKOKIE PRINCESS LILL "VG"
365 days 5 years 3X 21,994 Milk 4% 874 Fat

SKOKIE CREATION LILY "VG"
365 days 2 years 2X 14,661 Milk 4.5% 656 Fat

SKOKIE LILITH REGINA "VG"
166 days 8 years 2X 9,903 Milk 3.9% 390 Fat

THE "BELLE'S"

POND GATE FAMOUS BELLE "EX"
365 days 10½ years 3X 28,062 Milk 3.7% 1031 Fat

SKOKIE CREATION BELLE "VG"
365 days 5 years 3X 24,848 Milk 3.9% 958 Fat

SKOKIE GOLDEN BELLE "VG"
365 days 3 years 3X 24,336 Milk 3.9% 958 Fat

THE "GERALDINE'S"

SKOKIE PRINCESS GERALDINE "VG"
365 days 7½ years 3X 25,448 Milk 3.7% 932 Fat

SKOKIE CREATION ANN "VG"
365 days 2½ years 2X 19,938 Milk 3.6% 714 Fat

SKOKIE CREATION GERALDINE "VG"
365 days 4½ years 3X 22,775 Milk 3.4% 676 Fat

SKOKIE SUPREME GERALDINE "VG"
365 days 2 years 2X 21,271 Milk 3.8% 804 Fat
(Former quadruple National Champion)

SKOKIE RETURN GERALDINE "EX"
305 days 3½ years 2X 12,715 Milk 4% 524 Fat

SKOKIE RETURN GERRY "VG"
266 days 3½ years 2X 12,442 Milk 3.5% 420 Fat (inc)

SKOKIE CREATION X ANN "GP"
169 days 2 years 3X 13,951 Milk 3.1% 442 Fat (inc)

SKOKIE GOLDEN GERRY "GP"
212 days 2 years 2X 9,402 Milk 3.7% 347 Fat

SKOKIE GOLDEN GERALDINE "GP"
231 days 2 years 3X 14,500 Milk 3.6% 527 Fat (inc)

SKOKIE GERALDINE DUCHESS "GP"
171 days 2 years 3X 11,667 Milk 3.5% 412 Fat (inc)

★ EVERY PRINCIPAL HERD SIRE WAS BORN AT ELMWOOD AND HAS PROVEN GOLD MEDAL

PRINCIPAL HERD SIRES OF THE PAST

1926 - 1939

KING BESSIE ORMSBY PIETERTJE
"Excellent"

1944 - 1956

DUNLOGGIN LOCHINVAR PRINCE
"Excellent - Gold Medal"

1949 - 1956

SKOKIE GOLDEN PRINCE
"VG-Gold Medal"

1950 - Still Living

RAVENGLEN CREATION
"Excellent-Gold Medal"

ELMWOOD FARMS — Lake Forest, Ill.

The Elmwood Herd Is Built on Proven Cow Families

Elmwood Has Proven More Gold Medal Dams (14) Than Any Other Herd

PRINCIPAL BROOD COWS OF THE PAST

THE "DICMERE'S"

DICMERE COLANTHA COMET "EX"
365 days 7½ years 3X 25,781 Milk 3.9% 1005 Fat
DICMERE ORMSBY COMET "EX"
365 days 5½ years 3X 24,237 Milk 3.5% 855 Fat
SKOKIE BENEDICTION COMET "GP"
365 days 5½ years 3X 27,845Milk 3.7% 1029 Fat
SKOKIE CREATION VENUS "VG"
365 days 2 years 2X 19,181 Milk 3.6% 700 Fat
SKOKIE GOLDEN COLANTHA "VG"
365 days 2 years 2X 15,012 Milk 4.3% 644 Fat
SKOKIE CREATION COMET "VG"
365 days 2 years 2X 16,323 Milk 3.8% 627 Fat
SKOKIE WILLOWDALE COLANTHA "VG"
365 days 2½ years 2X 16,920 Milk 3.5% 607 Fat
SKOKIE CREATION INKA COMET "VG"
192 days 2 years 2X 10,036 Milk 3.9% 388 Fat

THE "NAN'S"

SKOKIE GOOD NAN "EX"
365 days 2 years 2X 25,001 Milk 3.9% 984 Fat
305 days 2 years 2X 20,996 Milk 3.9% 819 Fat
(Quadruple National Champion)
SKOKIE PRINCESS ROAMER NAN "VG"
365 days 6 years 2X 24,151 Milk 3.9% 935 Fat
SKOKIE PRINCESS NANCY "VG"
365 days 3½ years 3X 21,903 Milk 4% 883 Fat
SKOKIE PRINCESS NANNA "GP"
305 days 2 years 2X 13,997 Milk 4.5% 635 Fat
(National record when made)
SKOKIE INKA NANCY "VG"
307 days 2 years 2X 13,075 Milk 4.1% 536 Fat

THE "BESSIE'S"

SKOKIE BESSIE REGINA "VG"
365 days 6½ years 3X 22,445 Milk 4.4% 989 Fat
SKOKIE R GOLDEN BESSIE "VG"
365 days 2½ years 2X 22,293 Milk 4% 885 Fat
(National Champion for Milk)
SKOKIE PRINCESS POCAHONTAS "VG"
365 days 4 years 3X 19,255 Milk 4.4% 839 Fat
SKOKIE PRINCESS G POCAHONTAS "GP"
365 days 5 years 2X 20,648 Milk 4% 833 Fat
SKOKIE GOLDEN BESSIE "GP"
365 days 3½ years 2X 17,887 Milk 4.3% 765 Fat
SKOKIE GOLDEN BEATRICE "GP"
365 days 2½ years 2X 15,042 Milk 4.5% 680 Fat
SKOKIE GOLDEN CREATION BESSIE "VG"
365 days 4 years 2X 20,465 Milk 3.8% 766 Fat
SKOKIE X REGINA "VG"
321 days 2½ years 2X 11,668 Milk 4.5% 527 Fat
SKOKIE GOLDEN DUCHESS
133 days 2 years 2X 8,631 Milk 3.7% 326 Fat

THE "PAPOOSE'S"

SKOKIE GOOD PAPOOSE "VG"
365 days 2 years 2X 21,354 Milk 4.2% 906 Fat
(Former National Champion for fat)
SKOKIE PRINCESS PAPOOSE "VG" GMD
365 days 5½ years 3X 21,249 Milk 4.1% 861 Fat
SKOKIE DOUBLE PRINCESS PAPOOSE "EX"
365 days 3½ years 3X 19,108 Milk 4.3% 816 Fat
SKOKIE CREATION DOUBLE "GP"
312 days 3 years 2X 15,116 Milk 3.8% 576 Fat

THE "CORA'S"

PLAIN VIEW CORA JEWEL "EX"
365 days 4½ years 3X 22,071 Milk 3.8% 831 Fat
SKOKIE GRACIOUS CORA "VG"
365 days 5 years 3X 22,515 Milk 3.9% 870 Fat
SKOKIE GOLDEN GRACIOUS CORA "VG"
305 days 3½ years 3X 21,353 Milk 3.2% 693 Fat
SKOKIE GOLDEN CORA "VG"
176 days 2 years 2X 7,001 Milk 4.1% 288 Fat
SKOKIE GOLDEN CORRINE "GP"
327 days 2 years 2X 14,300 Milk 3.6% 525 Fat

THE "VICKERY'S"

SKOKIE GOLDEN VICKERY "VG"
365 days 4½ years 3X 22,117 Milk 4.8% 1053 Fat
305 days 4½ years 3X 19,424 Milk 4.7% 911 Fat
(National Champion for Fat)
POND GATE FAMOUS VICKERY "VG-GMD"
365 days 4½ years 3X 19,257 Milk 4.6% 879 Fat
SKOKIE WILLOWDALE VICKERY "VG"
365 days 2½ years 2X 20,299 Milk 4.1% 823 Fat
SKOKIE G CREATION VICKERY "VG"
365 days 2 years 2X 15,261 Milk 4.2% 638 Fat

1921 - 1934

QUEEN BESSIE PIETERTJE ORMSBY
"Excellent"
365d 5½y 28,869 4.1% 1173

1939 - 1955

DUNLOGGIN MISTRESS LA PRINCESS
"Excellent-Gold Medal Dam"
365d 5½y 3X 27,478 3.8% 1047.6

1942 - 1957

DUNLOGGIN GOLDEN PRINCESS
"Excellent - Gold Medal Dam"
365d 7y 3X 24,642 4.2% 1046.8

1940 - 1957

RAVENGLEN PRINCESS TRIUNE CREATOR
"Excellent"
350d 9½y 3X 20,875 4.2% 880.6

★ PRESENT ELMWOOD HERD CLASSIFICATION
24 "EX" 85 "VG" 35 "GP" Ave.: 87.3

The herd consists of 42 daughters of "EX" cows and 116 daughters of "VG" cows and heifers.

Skokie Benefactor

SKOKIE BENEFACTOR
"Very good"
Analysis SRR

Born May 25, 1952
Sire Of Champion Producers

SKOKIE GOOD NAN "EXCELLENT"

Res. All-American Jr. Yrlg. '56
365 days 2-2 2X 25,001 3.9 984
Nat. Champ. for milk and fat
305 days 2-2 2X 20,996 3.9 819
Nat. Champ. for milk and fat

SKOKIE GOOD PAPOOSE "VERY GOOD"

Res. All-American Sr. Yrlg., 1956
305 days 2-5 2X 21,354 4.2 906
Former Nat. Champ. for fat

ELMWOOD FARMS

Lake Forest, Illinois

SKOKIE GRACIOUS BENEDICTION 1115989

Died at an early age.
4 A R Daughters
Skokie Benediction Comet (GP)
365d 5y 3X 27,845 3.7% 1029
Skokie Benediction Nell (VG)
365d 4½y 3X 24,143 M 924 F
Skokie L. Benediction Nellie (GP)
365d 2y 2X 16,521 M 619 F 3.7%
Skokie Benediction Vera (VG)
339d 2½y 2X 12,076 M 479 F 4%

DUNLOGGIN GOLDEN PRINCESS 2314452

"Excellent"-Gold Medal Dam
365d 7y 3X 24642 4.2% 1046.8
Hon. Mention, All-American 4-year-old, 1946.
2d 4-year-old, Waterloo, 1946.
Dam of —
Skokie Creation Princess
Excellent
Reserve All-American Sr. Yrlg. 1955
283d 5y 3X 24,668 804
SKOKIE CREATION PRINCESS
"Very Good - Gold Medal"
Skokie Golden Cross
"Very Good - Gold Medal"
Skokie Sensation
"Very Good at 3 years"

SKOKIE GRACIOUS 1021644

Not classified. Died at 2 years
1st 2-year-old, Iowa, 1950.
3d 2-year-old, International, 1950.
4th 2-year-old, Waterloo, 1950.
2 A R Daughters
Skokie Gracious Cora "VG" 89
365d 4y 3X 22297 3.8% 839
Skokie Princess G Pocahontas "GP"
Fat 365d 2X 5y 833F
Milk 4% 20,648F

PEBBLE BEACH ELLA 2272571

"Very Good"—89 points
Fat 365d 7½y 948.90
(Former Illinois Record)
Milk (2X-4.1%) 22878.00
⅞ sister to —
Dean Rag Apple Ormsby "GM"
Herd Sire at the Hedge
Pebble Beach Millie "EX"
Fat 365d 8y 1116.10
(Former Illinois Record)
Milk (3X-3.8%) 29046.00

DUNLOGGIN GOLDEN CROSS 793004

"Very Good"
Sold for $5,600 in 1943.
30 A R Daughters
4 from 810 to 1195 lbs.
18 from 508 to 763 lbs.
Curtiss Candy Proud Sally "VG"
Fat 365d 9y 1195.00
Milk (3X-4%-SA) 29829.00
(Illinois State Leader)
48 H T Daughters
1 with 907 lbs.

DUNLOGGIN MISTRESS LA PRINCESS 2069899

"Excellent"-Gold Medal Dam
365d 5½y 3X 27478 3.8% 1047.6
(Former Illinois Fat Record)
Res. All-Amer. Aged Cow, 1946.
Grand Champion, Waterloo, 1946.
Dam, 1st "Produce," Waterloo, '52
Sold for $23,500 in 1947.
3 A R Daus. with 1020 - 1046 - 1110.
Three "EX" and two "VG" offspring.

DUNLOGGIN LOCHINVAR PRINCE 915469

"Excellent" "Gold Medal"
Sire, 1st Jr. "Get," Waterloo.
117 A R Daughters
27 from 806 to 1118 lbs.

DUNLOGGIN LA GRACE 1763437

"Excellent" - Gold Medal Dam
365d 4y 3X 21588 4.0% 866.9
1st 3-year-old, Maryland, 1938.
4 A R Daughters
From 770 to 971 lbs.

SIR BESS ORMSBY FORES DEAN 761977

"Gold Medal Proven Sire"
21 A R Daughters
7 from 804 to 1116 lbs.
94 H T daus. 1 with 922 lbs.

PEBBLE BEACH BESSIE 2076884

Full sister to —
Pebble Beach Nell
365d 9y 3X 18788 4.4% 818.0
¾ sister to 4 full sisters with 1227 F. 997 F, 967 F, and 944 F.

DUNLOGGIN WOODMASTER 607915

"VG" - "Gold Medal"
Grand Champion, Eastern States, Maryland and Trenton, 1938.
61 A R Daughters
16 from 809 to 1168 lbs.

LASHBROOK PEARL ORMSBY 2D 1263150

365d 9y 4X 25650 3.9% 1006.9
305d 9y 4X 22665 3.9% 876.8
365d 7½y 4X 22111 800.5
Mem., 1st "Produce," Maryland, 1937.
2 A R Daus. wit 630-725 lbs.

DUNLOGGIN WOODMASTER 607915

"VG" "Gold Medal"
Grand Champion, Eastern States, Maryland and Trenton, 1938.
61 A R Daughters
16 from 809 to 1168 lbs.

DUNLOGGIN LA PRINCESS 1820867

1 A R Daughter
with 1047 lbs.
A maternal sister to —
Dunloggin Mistress LaPrincess
365d 3y 3X 22839 809.8

HIS TWO DIRECT DAMS AND HIS ONLY MATERNAL SISTER

His Dam

DUNLOGGIN GOLDEN PRINCESS
"EX-Gold Medal Dam"

His Maternal Granddam

DUUNLOGGIN LA PRINCESS
"EX-Gold Medal Dam"

His Only Maternal Sister

SKOKIE CREATION PRINCESS
"Excellent"

Skokie Sensation

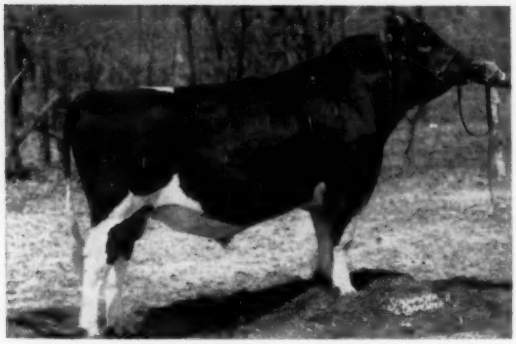

SKOKIE SENSATION
Very Good at 3 Years
Analysis SRR

Born July 7, 1955

He is the fifth (last born) son of his illustrious dam that we have used at Elmwood. His maternal brothers, Skokie Golden Prince "VG-GM", Skokie Golden Cross "VG-GM" and Skokie Benefactor "VG", have each sired an "EX" daughter and a high placed National Champion Producer.

ELMWOOD FARMS

Lake Forest, Illinois

WEBER BURKE BUBBLES SENSATION 113263
"Very Good"
Jr. Champion, Richmond.
1st prize Jr. Yrlg., Grand National Exp., Utah State Fair 1951.
2d prize Jr. Yrlg., Pacific International, 1951.
Now owned by Eastern Iowa ABA.
Full brother to —

Weber Sensation Burke
"Very Good" "Gold Medal"
Owned by NEPA Artificial Breeders.
Maternal brother to —

Weber Admiral Burke Segis Lad
"Very Good" Silver Medal Type
Owned by Brigham Young University

SENSATION MARATHON LAD 714704
"Excellent" "Gold Medal"
1st Jr. Get, E. States, 1947.
12 A R Daughters
Mary Ormsby Lassie
365d 9y 3X 19737 3.9% 769.3
55 H T Daughters
8 from 606 to 702 lbs.
23 from 501 to 593 lbs.
15 from 435 to 496 lbs.

WEBER BURKE BUBBLES 2072029
"Excellent"
328d 8½y 12308.00 479.00
Maternal sister to

Weber Perfecto Burke Pepper
"Very Good" "Gold Medal"
Former Hopkins Sire

Weber Haze Burke Paul
"Excellent" "Gold Medal"
$7500 Badger Breeder Sire

ORMSBY SENSATION MARATHON 684966
2 A R Daughters
1 with 732 lbs.
Sensation Lass Marathon "VG"
328d 7y 3X 17,398 4.2 732

MARATHON LASSIE ORMSBY 1238315
Daughter of —
Marathon Bess Burke 10th

WISCONSIN ADMIRAL BURKE LAD 697789
"VG - Gold Medal"
All-American "Get," 1947, 1948.
49 "Excellent" offspring
13 Gold Medal Proven sons
94 A R Daughters
31 from 805 to 971 lbs.

WEBER BURKE PAULINE 1936763
356d 5y 2X 14841 519.5 HT
Dam of —
Weber Perfecto Burke Pepper "VG" GM
Weber Haze Burke Paul "EX" GM

DUNLOGGIN GOLDEN PRINCESS 2314452
"Excellent" - "Gold Medal Dam"
365d 7y 3X 24642 4.2% 1046.8
Hon. Mention, All-American 4-year-old, 1946.
2d 4-year-old, Waterloo, 1946.
Dam of —

Skokie Creation Princess
"Excellent"
Reserve All-American Sr. Yr. 1955
283d 5y 3X 24,668 804
(Incomplete)
A maternal sister to —

Skokie La Princess Elizabeth "VG"
365d 6y 3X 25100 4.4% 1110.7

La Princess Margaret Pabst "EX"
365d 5½y 3X 24217 4.2% 1020.5
All-American Sr. Yrlg., 1950.
All-American Heifer Calf, 1949.

DUNLOGGIN GOLDEN CROSS
"Very Good" 793004
Sold for $5,600 in 1943.
30 A R Daughters
4 from 810 to 1195 lbs.
18 from 508 to 763 lbs.
Curtiss Candy Proud Sally "VG"
365d 9½y 3X 29,820 4% 1195
(Illinois State Leader)
52 H T Daughters
1 with 907 lbs.

DUNLOGGIN MISTRESS LA PRINCESS
"EX" - Gold Medal Dam 2069899
365d 5½y 3X 27478 3.8% 1947.6
Res. All-Amer. Aged Cow, 1946.
Grand Champion, Waterloo, 1946.
Sold for $23,500 in 1947.
3 A R Daus. with 1020-1046-1110 lbs.
Three "EX" and two "VG" offspring.

DUNLOGGIN WOODMASTER 667915
"VG-Gold Medal"
Grand Champion, Eastern States, Maryland and Trenton, 1938.
61 A R Daughters
16 from 809 to 1168 lbs.

LASHBROOK PEARL ORMSBY 2D 1263150
365d 9y 4X 25650 3.9% 1006.9
305d 9y 4X 22665 3.9% 876.8
365d 7½y 4X 22111 800.5
Mem., 1st "Produce," Maryland, 1937.
2 A R Daus. with 630-725 lbs.

DUNLOGGIN WOODMASTER 667915
"VG-Gold Medal"
Grand Champion, Eastern States, Maryland and Trenton, 1938.
61 A R Daughters
16 from 809 to 1168 lbs.

DUNLOGGIN LA PRINCESS 1820867
A maternal sister to —
Dunloggin Mistress Princess
365d 3y 3X 22,839 3.5% 809

HIS THREE PROVEN MATERNAL BROTHERS

SKOKIE GOLDEN CROSS
"Very Good - Gold Medal"

SKOKIE GOLDEN PRINCE
"Very Good - Gold Medal"

SKOKIE BENEFACTOR
"Very Good"

Skokie Glamour Boy

SKOKIE GLAMOUR BOY
"Excellent" at 3 years
Analysis RRR

Born Nov. 2, 1955

He sired the first Junior Get at the Illinois B & W Show in 1958 and again in 1959 with his oldest calves born in late November and December 1957. He is the result of a "special" mating to combine the influences of his inheritance into our herd both as an outcross and "control" through his illustrious dam that is "related" to most of our herd.

ELMWOOD FARMS

Lake Forest, Illinois

BURKGOV INKA DEKOL 1038509
"Excellent" "Gold Medal"
Over 127 daughters ave. 82.6
Grand Champion, Utah State Fair and Richmond Black & White Show, 1953.
1st prize Aged Bull, Richmond B & W Show, 1952 and 1953.
Sire of:
1st prize Get of Sire, Richmond B & W, 1956.
Grand Champion Cow, Richmond, '56.
36 A R Daughters:
Burke Canary Colantha (VG)
365d 6y 3X 28,478 4.0% 1135
Ideograph Burkgov Inka (EX)
365d 6½y 3X 30752 992

SKOKIE X CREATION 3809891
Excellent
365d 4½y 3X 28874 3.9% 1148 F
365d 2y 2X 16,985 4.3% 738 F
305d 2y 2X 16,032 643 F
Maternal sister to —
Ravenglen Creation (EX-GM)
Former Elmwood Sire
Ravenglen Senatora Triune "Excellent"
365d 4½y 3X 19590 M 4.5% 879 F
Dam of $12,000 bull calf.

PABST GOVERNOR 882933
"Excellent - Gold Medal"
1st "Get," Utah, 1950, 1953.
47 daus. class. average 83.2
5 A R daughters
From 515 to 842 lbs.
Spring Creek Burke Peaches "EX"
365d 7½y 2X 22960 3.7% 842.0
42 Tested Daughters

WILLOWDALE INKA DEKOL MAY 2241235
"Excellent"
365d 6y 3X 25862 3.8% 976
Grand Champion, Richmond B & W, 1947
A maternal sister to:
Carnation Homestead Revelation
"Excellent" "Gold Medal" Sire
Carnation Herd Sire

SKOKIE GOLDEN CROSS 1152908
"Very Good" "Gold Medal"
Sold to the Japanese Govt. - 1956
10 A R Daughters
Skokie X Creation "Excellent"
365d 4½y 3X 28874 3.9% 1148
Skokie X Georgia "VG"
365d 4y 3X 23834 3.8% 909
Skokie Gracious X Pocahontas
365d 2y 2X 16469 4.5% 737

RAVENGLEN PRINCESS TRIUNE CREATOR 2136326
"Excellent"
350d 9½y 3X 20875 4.2% 880.6
305d 9½y 3X 19876 4.2% 835.4
(Former Illinois Record
Mem. All-Amer. "Produce," 1949.
Dam of:
Ravenglen Senatora Triune "Excellent"
365d 4½y 3X 19590 4.5% 879.3

WISCONSIN ADMIRAL BURKE LAD 696689
"Very Good" "Gold Medal"
All-American "Get," 1947 and 1948
48 "Excellent" offspring
13 Gold Medal Proven sons
94 A R Daughters
30 from 805 to 965 lbs.

GOVERNESS ORMSBY SEGIS 1700947
"Very Good"
365d 6y 3X 24112 805.9

WILLOWDALE INKA SKYLARK 768263
1 A R Daughter
With 976 lbs.
1 H T Daughter
With 703 lbs.

WILLOWDALE SKYLARK BEAUTY 2040366
"Very Good" "Gold Medal Dam"
365d 5½y 4X 3.7% 32191 1174.5
Grand Champion, Utah, 1941
3 A R Daus. with 773-976-1032 lbs.

SKOKIE GRACIOUS 1021644
1st 2-year-old, Iowa, 1950
3rd 2-year-old, International, 1950
4th 2-year-old, Waterloo, 1950
Two 800-lb. 2X daughters

DUNLOGGIN GOLDEN PRINCESS 2314452
"Excellent" "Gold Medal Dam"
365d 7y 3X 24642 4.2% 1046.8
Hon. Mention, All-American 4-year-old, 1946
2nd 4-year-old, Waterloo, 1946

PABST BELMONT CREATOR 678994
"Very Good" "Gold Medal"
26 A R Daughters
3 from 817 to 985 lbs.
6 from 706 to 792 lbs.

ORMSBY TRIUNE PRINCESS 1700946
"Excellent"
365d 2y 3X 16123 3.8% 610.5
Dam All-American "Produce," 1949—
3 A R Daus. from 742-880 lbs.

Three Direct Generations of Excellent Dams

HIS DAM

SKOKIE X CREATION
"Excellent"

HIS GRANDDAM

RAVENGLEN PRINCESS TRIUNE CREATOR
"Excellent"

HIS GREAT-GRANDDAM

ORMSBY TRIUNE PRINCESS
"Excellent"

Skokie Duke

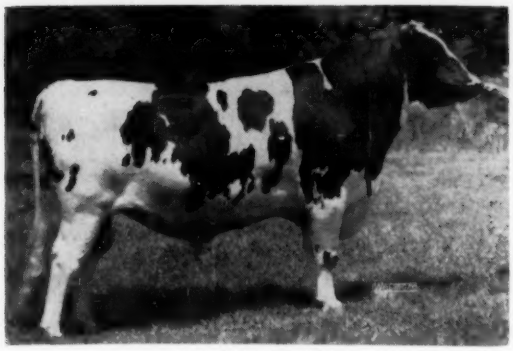

SKOKIE DUKE
Analysis SSS

Born October 26, 1956

He and his full brother, **Skokie Noel** now at Harden Farm, are most popular with breeders everywhere. His older maternal brother, **Skokie Creation,** is popular at Redfield, South Dakota State School and his youngest brother, **Skokie Black Magic,** by Skokie Design, is reserved for future use at Elmwood.

ELMWOOD FARMS

Lake Forest, Illinois

PABST LEADER DUKE 1249424
Very Good at 3 years
His First milking daughters promise good production.
Maternal brother to:
Pabst Reburke Duke (GP-Gold Medal)
Harden Farms Herd Sire
Pabst Duke "Very Good"
Pabst Herd Sire.

SKOKIE GOLDEN JOY 3425213
"Excellent"
365d 5y 2X 27,126 4.8% 1301
305d 5y 2X 23,631 4.7% 1113
(National Champion)
365d 2y 2X 18,657 4.6% 867
Maternal ⅞ sister to:
Skokie Supreme Princess Vera (EX)
365d 6½y 2X 24070 4% 965
⅞ sister to:
SKOKIE PRINCESS VERA (EX)
305d 2½y 2X 18106 4.5% 810
(National Champion)
365d 2½y 2X 19,894 4.7% 928
2nd National Champion
365d 3½y 3X 21,252 4.5% 926
365d 5y 3X 20,746 4.9% 1012
Dam of Skokie Design
Elmwood Herd Sire

WIS LEADER 915940
Excellent - Gold Medal
Sire of:
All-Am. 3-yr-old Hfr., 1957
All-Am. Get and Aged Cow, 1956.
All-Am. Jr. Yrlg. Bull, Res. Get and Res. 4-yr.-old Cow, 1955.
16 "EX" offspring and A R dtrs. to 1042 lbs. fat.

PABST BURKE DUCHESS 2373382
Very Good
4½y 365d 3X 22,553 3.8% 861.9
10y 365d 2X 18,827 3.8% 721.6
2½y 365d 3X 19,477 3.6% 705.2
Best Uddered Cow, Wis. State Fair, 1948.

SKOKIE GOLDEN PRINCE 1679736
Very Good - Gold Medal
19 dtrs. ave. 16142 4.08 658
19 dams ave. 15541 4.00 622
Increase +601 +.08 +36
Sire of
1st Get Ill. State Fair 1955.
Skokie Golden Joy (EX)
5y 365d 2X 27126 4.8% 1301
2nd in Nation
5y 305d 2X 23,631 4.7% 1113
1st in Nation

SMITHLAND SUPREME VERA 2806298
Very Good - SD
3y 365d 2X 15653 4.5% 697
2y 305d 2X 12830 4.2% 540
Both former Ill. State Records
1st 4 yr. old Indiana 1949
2d 2 yr. old, Illinois, 1948
2 tested dtrs. with 966, 1301 Fat on 2X
Dam of Skokie Golden Joy (EX)
5y 1m 365d 2X 27126 4.8 1301

WEBER BURKE CYCLONE 819476
AR daughters to 1042 lbs. fat
Son of "Burke" (VG-GM) and Weber Burke Pride (EX).

WIS SYMPHONY 2208022
5½y 365d 4X 19,571 4.3% 843.1
3y 365d 4X 18,183 3.9% 710.6
Dam of a 795-lb. daughter.

WISCONSIN ADMIRAL BURKE LAD 697789
Very Good - Gold Medal
Sire of 49 "Excellent" offspring:
14 Gold Medal Sons and 8 Gold Medal Daughters

VENTNOR DUCHESS TIDY FOBES 1885230
Good Plus
6y 365d 3X 19,126 3.8% 727.7

DUNLOGGIN LOCHINVAR PRINCE
Gold Medal - Excellent
113 dtrs. ave. 13744 3.95 543
11 dtrs. from 911 to 1118 fat
Sire 1st Jr. Get Nat'l DCC 1950

DUNLOGGIN GOLDEN PRINCESS
Excellent - Gold Medal Dam
7y 365d 3X 24642 4.2% 1047
Hon. Men. All-Amer. 4-yr.-old '46
2 maternal sisters with 1020-1110 Fat

INKA SUPREME POSCH
All-Canadian Aged Bull 1943
127 dtrs. ave. 11853 3.53 419
Dtrs. to 1035 fat

GLENSIDE BESSIE ORMSBY NIG PIEBE
Gold Medal Dam
7y 365d 3X 22799 4.1% 941
Dam of Skokie Princess Faith (VG)
365d 7y 3X 21,973 1118

HIS THREE DIRECT GENERATIONS OF MATERNAL DAMS

His Dam

SKOKIE GOLDEN JOY (EX)
365d 5y 2X 27,126 4.8 1301
305d 5y 2X 23,631 4.7 1113
(National Champion)

His Granddam

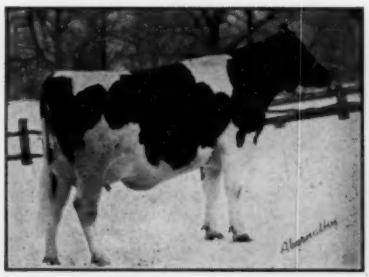

SMITHLAND SUPREME VERA
(VG-SD)
365d 3y 2X 15,653 4.5 697

His Great-Granddam

GLENSIDE BESSIE ORMSBY NIG PIEBE — Gold Medal Dam
365d 7y 3X 22,799 4.1 941

Skokie Design

SKOKIE DESIGN
Analysis RRR

Born Jan. 20, 1957

Made to order as a "Dunloggin" outcross, he is proving to be just that—his oldest son, Skokie White Magic, was grand champion at the 1959 Illinois B & W Show. His calves carry strength and substance with strong loins and smooth flat rumps. His udder inheritance should prove him a rare bull indeed.

ELMWOOD FARMS

Lake Forest, Illinois

WEBER ADMIRAL BURKE SEGIS LAD 1202814
"VG"-Silver Medal Type Sire
17 daus. class. av. 83.8
9 "VG", 6 "GP" & 2 "G"
All under 4 years in 4 herds.
His 1st 11 daus. on A R test ave. over 500 lbs. at 2 & 3 yrs. on 2X.
Owned by Brigham Young University
Maternal brother to —
Weber Sensation Burke "VG-GM"
NEPA Breeder Sire
Weber Burke Bubbles Sensation "VG"
Eastern Iowa ABA Sire

SKOKIE PRINCESS VERA 3785611
"Excellent"
365d 5y 3X 20,746 4.9% 1012
365d 2½y 2X 19894 4.7% 928.00
(2d high for fat in Nation)
305d 2½y 2X 18106 4.5% 810.00
(National Champion)
365d 3½y 3X 21252 926.00
Dam of —
Skokie Creation Victor
"Now in service at Adohr Farms"

PABST GOVERNOR 882933
"Excellent - Gold Medal"
1st "Get," Utah, 1950, 1953.
47 daus. class. average 83.2
5 A R daughters
From 515 to 842 lbs.
Spring Creek Burke Peaches "EX"
365d 7½y 2X 22960 3.7% 842.0
42 Tested Daughters

WEBER BURKE BUBBLES 2072029
"Excellent"
Fat 328d 8½y 479.00
Milk (2X-3.9%) 12308.00
Maternal sister to—
Weber Perfecto Burke Pepper "VG-GM"
Former Hopkin Sire
Weber Haze Burke Paul "EX-GM"
$7500 Breeders Sire

DUNLOGGIN LOCHINVAR PRINCE 915469
"Excellent - Gold Medal"
1st Jr. "Get," Waterloo, 1950.
97 daus. class. ave. 82.2
107 A R daughters
11 from 911 to 1118 lbs.
16 from 806 to 883 lbs.
Skokie Princess Faith "VG"
Fat 365d 7y 1118.00
Milk (3X-5.1%) 21,973.00

SMITHLAND SUPREME NIG 2839481
"Very Good"
305d 2y 2X 9064 3.9% 356.2
Hon. Men., A-A, Jr. Yrlg., 1948.
1st Jr. Yrlg., Illinois, 1948.
Full sister to —

Smithland Supreme Vera "VG-89"
365d 3y 2X 15653 4.5% 697.3
Dam of —

Skokie Golden Joy "EX"
365d 5y 2X 27126 4.8% 1301.0

WISCONSIN ADMIRAL BURKE LAD 1700947
"VG - Gold Medal"
All-American "Get," 1947, 1948.
49 "Excellent" offspring
94 A R daughters
32 from 805 to 995 lbs.
GOVERNESS ORMSBY SEGIS
Very Good 1700947
365d 6½y 3X 24112 805.9

WEBER ADMIRAL BURKE SEGIS LAD 1202814
"VG - Gold Medal"
All-American "Get," 1947, 1948.
14 "GM" sons & 8 "GM" daughters
21 daus. with over 100,000 M.
94 A R daughters
32 from 805 to 995 lbs.
WEBER BURKE PAULINE 1936763
Jr. Champ. Box Elder Co. Fair, 1938.
365d 3y 2X 13943 3.7% 511.7

MONTVIC LOCHINVAR "XX" 855938
Sold for $13,000 (½ interest), 1943.
95 tested daughters
14 from 800 to 978 lbs.
65 H T daughters
4 from 827 to 1037 lbs.
DUNLOGGIN MISTRESS LA PRINCESS 2069899
"Excellent - Gold Medal Dam"
365d 5½y 3X 27478 3.8% 1047.6
(Former Illinois Fat Record)
Res. All-American Aged Cow, 1946.
Sold for $23,500 in 1947.

INKA SUPREME POSCH 936716
All-Canadian Aged Bull, 1953.
42 tested daughters
2 with 862 and 864 lbs.
129 H T daughters
3 from 845 to 1035 lbs.
GLENSIDE BESSIE ORMSBY NIG PIEBE 2126373
"Gold Medal Dam"
365d 7y 3X 22799 4.1% 940.5
3 "VG" A R daus. 2 with 697-1115
Skokie Princess Faith (VG)
365d 7y 3X 21,973 1118

His Dam

SKOKIE PRINCESS VERA (EX)
365d 2½y 2X 19,894 4.7 928
305d 2½y 2X 18,106 4.5 810
(National Champion)

His Granddam's Maternal Sister

SKOKIE PRINCESS FAITH (VG)
365d 7-8 3X 21,973 1118

His Great-Granddam

GLENSIDE BESSIE ORMSBY NIG
PIEBE — Gold Medal Dam
365d 7y 3X 22,799 4.1 941

Elmwood Bloodlines Have Proven Transmitting Ability

Combining High Production (both milk and fat) with Superior Approved Type (Udders)

The Following Are Dams And Daughters — Maternal Sisters

The First Proof Of Transmitting Ability (Type and Production)

Skokie X Creation "EX"	365d	4½y	3X	28,874	3.9%	1148	
Skokie Reflection Creation "GP"	136d	2y	2X	6,735		264	(inc)
Burke Canary Colantha "VG"	365d	6y	3X	28,478	4.0%	1135	
Skokie X Colantha "VG"	365d	2½y	2X	17,995	3.9%	706	
Skokie Golden Clover "VG"	365d	4y	2X	22,842	4.5%	1049	
Skokie Golden C Clover "VG"	365d	2½y	2X	16,600	4.0%	661	
Miss Illianna LaVar Marie "VG"	365d	4½y	3X	28,682	3.6%	1043	
Skokie Vicker Miss "VG"	218d	2y	2X	12,185		429	(inc)
Pond Gate Famous Missie "EX-GMD"	365d	5y	3X	23,937	4.2%	996	
Skokie Creation Miss "VG"	365d	2y	2X	17,561	3.7%	657	
Pond Gate Famous Rachel "VG"	365d	8y	3X	22,090	4.5%	989	
Skokie Inka Rachel "VG"	365d	2½y	2X	16,480	4.4%	735	(SA)
Governess Maple Lea Jane "VG"	365d	9½y	3X	23,589	4.1%	976	
Reflection Maple Lea Jane "VG"	99d	4y	3X	8,688		288	(inc)
Skokie Again Princess Marie "VG"	365d	6½y	2X	21,397	4.5%	958	
Skokie Again Creation Marie "GP"	305d	3y	2X	16,226	3.8%	624	
Ideograph Progressor Spofford "VG"	365d	3y	3X	23,500	4.0%	933	
Skokie Creation Spofford "VG"	365d	3½y	2X	19,749	3.8%	766	
Skokie Princess Jewel "VG"	365d	3½y	3X	19,983	4.6%	911	
Skokie Benediction Jewel "VG"	365d	2y	2X	12,619	4.5%	569	
Skokie X Georgia "VG"	365d	4y	3X	23,834	3.8%	909	
Skokie Princess Georgia "VG"	365d	6½y	2X	18,303	3.9%	714	
Mistress Jewel Posch "VG"	365d	7y	2X	23,482	3.8%	886	
Skokie Creation Posch "VG"	365d	3y	2X	20,976	3.6%	74[illegible]	
Skokie Princess Fay "VG"	365d	5y	3X	18,342	4.7%	864	
Skokie Golden Fay "VG"	157d	2y	2X	7,342		254	(inc)
Skokie Golden Grace "VG"	365d	4y	3X	20,676	4.1%	846	
Skokie Golden Governess "VG"	365d	2y	2X	15,919	4.0%	636	
Skokie Princess Irene "EX"	365d	4½y	3X	20,785	4.0%	838	
Skokie Creation Fanny "VG"	365d	2y	2X	16,246	3.8%	619	
Skokie Princess Pietertje "EX"	305d	7½y	3X	20,561	3.9%	804	
Skokie Creation Petra "VG"	365d	2y	2X	16,734	4.2%	697	
Skokie Princess Roamer Orleans "EX"	365d	2y	3X	15,128	4.0%	609	
Skokie Inka Orleans "VG"	309d	2½y	2X	13,818		544	(inc)

A Few More High Producing (Classified) Cows

WHR Imperial Rose Heilo "EX"	365d	5y	2X	26,757	4.9%	1093.5
Skokie Princess Genevieve "VG"	365d	6y	3X	22,677	4.8%	1083
Artis Fobes Kate "VG"	365d	6y	3X	23,892	4.1%	991
Pond Gate Princess Elizabeth "VG"	365d	5y	3X	22,345	4.0%	888
Holly Grove Pinky Governor "VG"	365d	5y	3X	23,230	3.4%	780
Sego Road Perfection Burke "EX"	365d	3½y	3X	20,536	3.8%	771
Pond Gate Famous Patty "VG"	365d	3½y	3X	18,871	3.9%	738
Crestmere Billie Burke "EX"	289d	3½y	2X	23,073	3.1%	720 *
Skokie Good Hillside "GP"	365d	2y	2X	17,603	4.0%	711
Skokie Princess Delight "VG"	365d	3y	3X	16,828	4.0%	669
Beauty Burke Lucille "EX"	365d	3y	2X	16,523	3.8%	625
Skokie Golden Della "VG"	365d	2½y	2X	15,287	3.7%	573

(*inc.)

High Producing Cows And Daughters At Elmwood Today

19 Cows With 1301 to 1012 Fat (30 daughters in herd)

19 Cows With 996 to 906 Fat (33 daughters in herd)

24 Cows With 891 to 804 Fat (58 daughters in herd)

36 Years All-American Recognition

36 All-Americans — 32 Res. All-Americans

Representing 35 Years Breeding

SKOKIE GOOD NAN "EX"
Res. All-Am. Jr. Yrlg. '56
365d 2-2 2X 25,001 3.9 984
"Quadruple" National Champion

Her Dam First on 1958 Honor List

SKOKIE WILLOWDALE VICKERY "VG-89"
All-American 2-Yr-Old, 1957
365d 2-6 2X 20,2[illegible] 4.1 823

4 Generations of Excellents

SKOKIE X CREATION "EX"
365d 4½y 3X 28,874 3.9% 1148
Her "EX" son, Skokie Glamour Boy, one of our herd sires.

4 Generations All-American

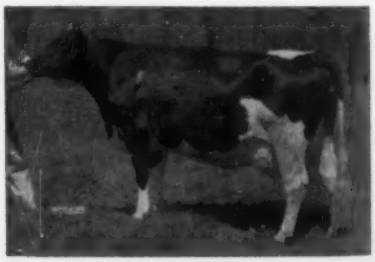

SKOKIE CREATION PRINCESS "EX"
Res. All-Am. Sr. Yrlg. '55
283d 5y 3X 24,668 804 (Incomplete)
Her daughter All-American.

ELMWOOD FARMS — Lake Forest, Ill.

SONS OF THESE EXCELLENT COWS AT EASTERN IOWA BREEDERS —

HOME of EXCELLENTS,

GOLD MEDAL, SILVER MEDAL

AND

HIGHLY PROVEN SIRES

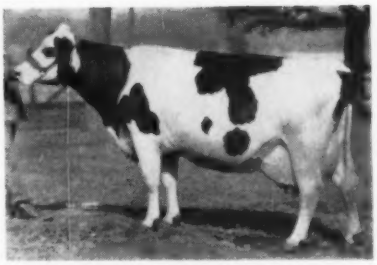

ROCKCREST DARLENE TRITOMIA (EX)
Life: 166,248M - 3,872F.
Dam of Rockcrest Count.

HAVEN HILL CRESCENT GEWINA COUNT (EX)
8y 365d 3X 38,878M 3.9% 1523F.
(National record on A.R.)
She is the dam of Rock River Commodore aAa-SSR and of "Little Duke," (Rock River Gewina Duke.)

DUNLOGGIN DUCHESS ANNA (EX)
Records to 941 F. - Gold Medal Dam. Dam of Budd Farm Master Duke (VG), aAa-SSS.

KITTY GYPSIE BILL CATHERINE (EX)
Three records from 705 to 761 F. Member of A.A. Produce, '54 and Res. A.A. Produce, '53.
Dam of Bessie B F Return Model, aAa-SSR.

WE HAVE THE BULL TO FILL YOUR NEEDS

Semen Available at Moderate Prices

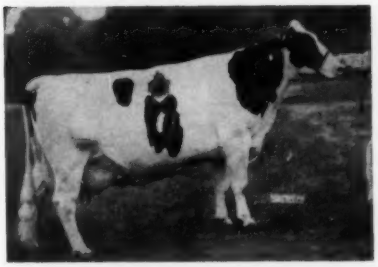

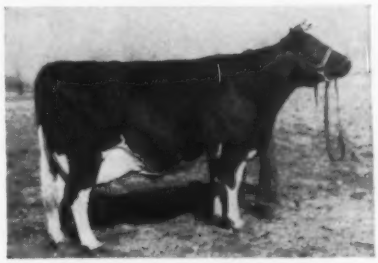

MANCRYCO ROYAL RUE (EX)
Records to 939 F., her dam EX. and Gold Medal. Dam of ManCryCo Royal Chieftain, aAa-SSR.

WEBER BURKE BUBBLES (EX)
Inbred daughter of "Burke." Dam of Weber Burke Bubbles Sensation (VG) - aAa-SRR; he had dtr. Hon. List leader of '58.

QUEEN DUNLOGGIN PONTIAC (EX)
705F 2X 4 yrs. 20,462 M.
Her young son by Wis Captain (EX-GM) will go into service soon.

ROCK RIVER PROUD PRINCESS (EX)
2y 2X 601 F. and 5y 656F. and 19,000M. Dtr. Hickory Creek Proud Prince. Her son by Rock River Count for future service.

NOT PICTURED

Elmer Brook Rose Lady Homestead (EX)
She has 3 records from 508 to 534 - 2X, is dtr. of Carnation Homestead Aristocrat. She is dam of **Elmer Brook Aristocrat Pride** (GP) - aAa - SSR.

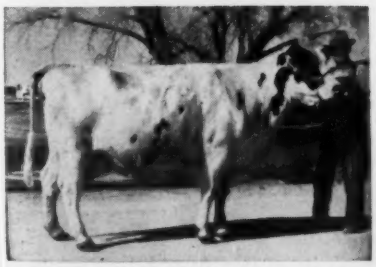

MANIFOLD MISS PRIZE ALBAN (E-92)

She is the dam of the noted show bull. Lillywhite Prince (EX) aAa-RSR, Hon. Mention A.A. 2-yr. old bull of 1957.

All sires classified and analyzed. - Write for pedigrees and details.

IOWA Reg. Holsteins

EASTERN IOWA BREEDERS

— The Best Value In Dairy Breeding —

BOX 1751, CEDAR RAPIDS, IOWA

Meet Our 3-Yr-Old Sire — Wis Master Lad

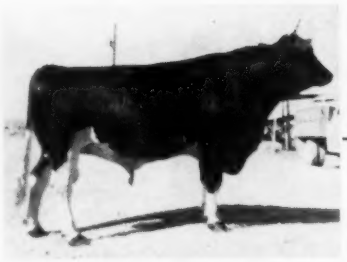

WIS MASTER LAD 1276958
As he looks today at 3 yrs. of age.

His Sire

Wis Masterpiece
Excellent Gold Medal
All-American Jr. Yrlg. 1948

His Paternal Grandsire

Wis Ideal
Excellent G.M.
All-Amer Jr Yrlg 1946

His Paternal Granddam

Ozan Bess
Admiral Burke
Gr13y) 365d-16,854-389-643

His Dam

Wis Woodbine
2y 2m-365d-19,268M-35%-644.9F
Good Plus - 84

His Maternal Grandsire

Wis Leader
Excellent G.M.

His Maternal Granddam

Wis Fernglen
2y-365d-19,627M-644.9F (2x)

We Have His Daughters

BURKGOV INKA DE KOL (VG-GM)
The nation's leading Gold Medal Sire with 113 classified daughters that average 82.4 - plus high level production.

This outstanding 3-year-old was Grand Champion at our spring show, and at three other County Shows in the past two seasons. He will be classified in August. Note that he is bred very much the same as the $30,000 Wis Maestro, who was by a son of Wis Leader and from a daughter of Wis Masterpiece. It's a strong female line.

WIS MASTER LAD will soon be for sale because of the small size of our herd. We have used him 100% on everything we have of breeding age and the oldest ones are about ready to start.

We have several daughters of Burkgov Inka De Kol (EX-GM) with 500 to 633 lbs. fat, 2X, 305d. actual. All carry the service of "Master Lad."

Why not investigate one of these for a future herd sire?

Pay Us A Visit - Or Drop Us A Line

CLEAR VALLEY FARM MURRAY WEBB & SON - ST. GEORGE, UTAH

54th Annual Meeting American Dairy Science Association

A Report from H. F. Judkin, Secretary-Treasurer

More than 1500 members and guests of the American Dairy Science Association attended the 54th annual conference at the University of Illinois, June 15 - 17, 1959. The meeting was a real homecoming, since the Association was founded at the University of Illinois in 1906. Cognizance was taken of this fact by President K. L. Turk, when he opened the business meeting by showing a lantern slide of the 17 charter members

The idea of establishing this Association originated with Dr. Wilbur J. Fraser, then head of the Dairy Science Department at the University of Illinois. Mrs. Fraser, who still lives in Urbana, was an honored guest on the platform at the business meeting. One of the three living charter members, Dr. E. S. Guthrie of Cornell University, was also present with Mrs. Fraser. The other two living charter members were unable to be present because of ill health. They are Dr. O. F. Hunsiker of La Grange, Illinois, and Dr. C. C. Hayden of Monroe, Va.

Following an address of welcome by Dr. David D. Henry, President of the University of Illinois, President Turk presented a report on the activities of the Association during the past year and then dwelt on the challenges that face the scientists in the dairy industry. He concluded by saying, "I am confident we will use our scientific accomplishments and trained man power to the fullest extent to build a bigger and more important dairy industry in the future. We cannot miss if we hitch our star to improved education and training methods, dynamic extension education and public relations, fundamental and applied research and thorough cooperative efforts among all facets of the dairy industry".

Vice President Dr. A. C. Fay covered the action of the Board of Officers on the various Association committee reports.

Secretary-Treasurer H. F. Judkins reported on the finances and growth of the Association. As of the time of the meeting, Association members numbered 2558, which is approximately a 50% increase in the last four years. Student Affiliate member-

(please turn to page 136)

a

Show Window

for the
BADGER BREEDERS
COOPERATIVE

★

65 Reg. Holsteins

18 Cows
36 Bred Heifers
3 Open Yearlings
5 Project Calves

★

ALL Sired by
BADGER STUD SIRES

★

EVERY Dam with
400 Lbs. or Better

★

MANY Dtrs. & Gsddtrs.
of 100,000-lb. Cows

★

Watch Next Issue
for Pics & Details

The 2nd Badger Breeders'

SHOW WINDOW

Consignment Sale

WEDNESDAY, SEPT. 16 — SHAWANO, WIS.

11 : A. M. SHAWANO COUNTY FAIRGROUNDS.

ADMIRAL COMET
Excellent - Silver Medal Type

CARNATION HOMESTEAD HIGHBOY
Excellent - Gold Medal

WIS RIPPER
Excellent

JOHANNA CANARY PABST ORMSBY
Very Good

BRIGEEN GOLDEN FOREMOST
Excellent - Gold Medal

12 Head Bred To
Brigeen Golden Foremost
Excellent - Gold Medal

A New Picture!

Sale Managed By
CATTLE SALES DIVISION

BADGER BREEDERS COOPERATIVE

SHAWANO, WIS.

Harvey Swartz, Auctioneer, Waukesha, Wis.

The Earlville Sales

Earlville, New York

"The Oldest Established Series of Registered Holstein Sales in the World"

46,636

REGISTERED HOLSTEINS

Have Sold Here

at the

EARLVILLE

SALE PAVILION

EARLVILLE SALES
for the Remainder
of 1959

SEPT. 2 - 359th Earlville Sale

OCT. 7 - 360th Earlville Sale

NOV. 4 - 361st Earlville Sale

DEC. 3 - Earlville Invitational Sale (Leo Blanding making selections)

DEC. 4 - 362d Earlville Sale

Note: The December Earlville Sale has been moved from the customary Wednesday-Thursday dates to Thursday-Friday to avoid conflict with the Chicago International Holstein Show which is December 2.

★ 358 Earlville Sales have been held over a period of 35 years, beginning in May of 1924.

★ 46,636 head have been sold for a total of $13,204,665.

★ Eighteen "Invitational" Sales have been sold in connection with the December Earlville Sales. These 18 "Invitationals" have averaged 51 head bringing $829.84 each.

★ Sixteen "Super-Duper" Sales have been sold in connection with the June Earlville Sales. These 16 Super-Dupers" have averaged 62 head bringing $766.44 each.

35 YEARS — 358 SALES — 46,636 HOLSTEINS — COUNTLESS CONSIGNORS AND BUYERS — ARE YOUR GUARANTEE THAT YOU CAN BUY OR SELL WITH CONFIDENCE AT THE EARLVILLE SALES

R. AUSTIN BACKUS, INC.

Sale Managers & Auctioneers — Phone 7-7931 — MEXICO, NEW YORK

The Garden Spot Sales

near . . . Lancaster, Pennsylvania

The Garden Spot Sales are held at the J. M. Brubaker Farm which is just off Routes 72 and 222, about 4 miles south of Lancaster, and 1 mile south of Willow Street Village.

11,687 Registered Holsteins have gone through the Garden Spot Sale Ring in the 198 sales to date for a total of $3,700,462.

The 200th Garden Spot Sale — Thursday, September 17

(If you wish to consign, write our office or Earl L. Groff, Local Representative, Strasburg, Pa.)

200 Garden Spot Sales! Only the sister sale series at Earlville has had more Registered Holstein Sales in a consecutive series at a regular location. The Garden Spot Sales were founded in November of 1942 to provide a Holstein marketplace for Penna., New Jersey, Maryland, Delaware, Virginia and other states, all of which are easily accessible to the Garden Spot location. These sales have grown continually in both size and quality through the years . . . particularly during the past thirty-six months.

YOU ARE INVITED TO ATTEND THE 200TH GARDEN SPOT SALE ON THURSDAY, SEPT. 17!

Great Holstein Sales Through the Years

Conducted by R. Austin Backus, Inc., Sales Organization

	No. Head	Avg.	Top Price
★ **1943 - Dunloggin** (Highest totaling Holstein Dispersal for all-time)	209	$1835.88	$13,000
★ **1947 - Butterfly** (4th high averaging U.S. dispersal for all-time)	114	1611.84	10,500
★ **1949 - Amcana** (2nd high averaging dispersal for year)	133	1007.18	4,100
★ **1953 - Gen. Cochran** (Highest averaging dispersal for year)	109	1207.39	14,000
★ **1955 - National Sale** (High averaging sale of the year)	77	1227.14	4,000
★ **1957 - Osborndale** (Worked for Mr. Stroh, highest averaging dispersal for the year).	144	1181.81	30,000
- Pa. State (Sold this top state sale of year for Pa. Assn.)	45	622.78	1,150
- E.N.Y.-U.S.O. (Top club sale for the year).	59	623.22	1,500
★ **1946 - Cooper Disp.** (Highest averaging Holstein Dispersal for all-time.	78	$2769.55	$10,000
★ **1948 - Maple Haven** (Highest averaging dispersal for year).	110	983.87	5,000
★ **1950 - National Sale** (High averaging sale of the year).	69	1408.55	7,000
★ **1954 - The Hedge** (Highest averaging dispersal for year).	98	1049.18	4,200
★ **1956 - Lyon Brook** (High averaging milking dispersal for year).	49	640.82	1,700
- E.N.Y.-U.S.O. (High averaging club sale for year)	58	554.57	1,735
★ **1958 - Hurlwood Farm** (Highest averaging dispersal for year) (Had three of top five dispersals of year, Hurlwood, Bowen, and Broad Rock).	93	1001.00	2,500
- Russell Dayton (High averaging milking herd dispersal).	43	669.00	1,575
★ **1959 - Whirlwind Hill** (2nd high dispersal for year - to-date).	126	$757.18	$4,000
- Cricket Hill (3rd high dispersal for year to-date).	51	721.76	1,600
- Emerald Hill (5th high dispersal for year to-date)	65	641.54	1,200

N. Y. A. B. C. All-Star Sale
32 $696.41 $1,075
(High averaging artificial sale of the year to date)

S. P. A. B. C. Progeny Sale
46 $612.28 $1,625
(2nd high averaging artificial sale of the year to date)

The sales listed above are a part of the experience and background of the R. Austin Backus, Inc., Sale Organization. All this experience and the resultant contacts can be brought to bear on YOUR SALE - dispersal, semi-dispersal, state or club sale. Average length of service for the portion of the Sale Organization that works at the sales is 19 years. Our two veteran pedigree compilers in the office have made pedigrees for 12 and 13 years, our bookkeeper has been working with books for about thirty years, all of the eleven people in the printing office have been with us over five years. From compilation of the catalog to the leading of the cattle in the ring you get the benefit of veteran and vast experience when your sale is conducted by —

R. AUSTIN BACKUS, INC.

Sale Managers & Auctioneers — Phone 7-7231 — MEXICO, NEW YORK

IMPROVE YOUR HERD

with

CACHE VALLEY BREEDING ASSOCIATION

1950 N. Main, Logan, Utah

GOLD MEDAL "EXCELLENT"

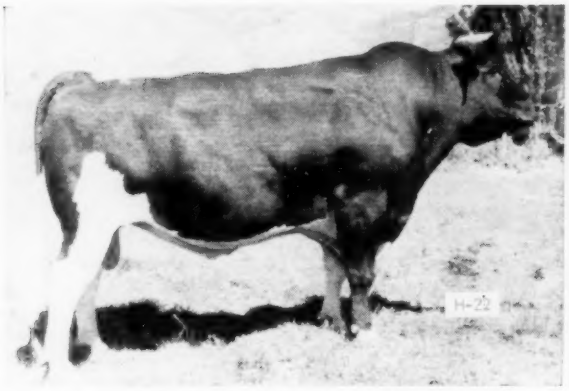

TIETON SPERGER MADCAP WAYNE (H-22)
Excellent — Gold Medal
Beautiful as an individual, with an ability to pass this inheritance on to his progeny.
SETS NEW RECORD: 5 Excellent Daughters, 1 Excellent son, all in one herd, the Manspergers at Ellensburg, Wash.
Plus High Level Production:

HIR Proof:	20 daus. avg.	15668 M	3.64	571 F
	20 dams avg.	15076 M	3.69	556 F

"EXCELLENT" DAUGHTERS OF TIETON SPERGER MADCAP WAYNE:

SPERGER MADCAP SELAH BETTY
Excellent — 91
At 2-4 305d 2X:
15280 M 508 F

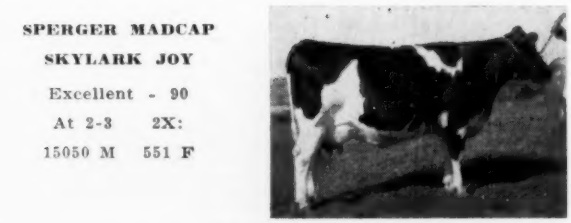

SPERGER MADCAP SKYLARK JOY
Excellent - 90
At 2-3 2X:
15050 M 551 F

HE LEADS THE NATION

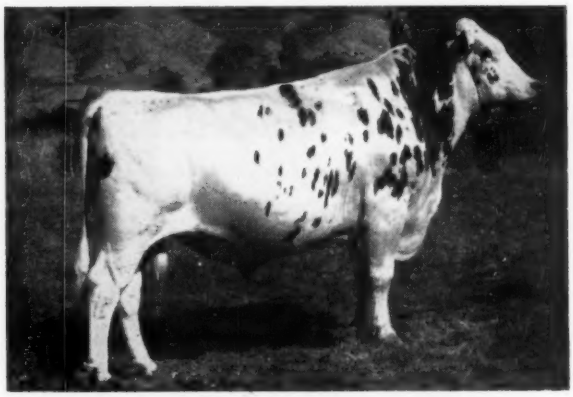

BURKGOV INKA DE KOL (H-10)
Excellent - Gold Medal
He leads the nation as a Gold Medal Sire with 113 classified daughters with an average score of 82.4.
Plus High Level Production:

HIR Proof:	25 daus. avg.	15013 M	532 F
	25 dams. avg.	12261 M	446 F

"EXCELLENT" DAUGHTERS OF BURKGOV INKA DE KOL:

IDEOGRAPH BURKGOV INKA
Excellent, Gr. Ch. Wis State Fair, Nom. for All-Am.
At 6y 6m:
30752 M 992 F

CRESTMERE BILLIE BURKE
Excellent — 91
Sold for $2,000 to Elmwood Farms by Leslie Jephson.
197d 15883 M 521 F

Better Cattle for Better Living

Contact us for further information on outstanding sires in 8 different breeds.

Cache Valley Breeding Ass'n—1950 N. Main, Logan, Utah

The Duke . . . Adding To His Laurels

PABST REBURKE
DUKE

1112211

Gold Medal Sire

Sixth on the 1958 Honor List on only 11 records. He and his sire (Pabst Regal) are the top Son and Sire winners for the year. DUKE daughters first on the 1958 Honor List:

Harden Farms Duchess Zalia
Sr. 2y 305 3X 19,013 3.6 679
(1st for Milk - 1st for Fat)
Harden Farms Duchess Acacia (VG)
Sr. 3y 365 3X 26,787 3.7 991
(1st for Milk)

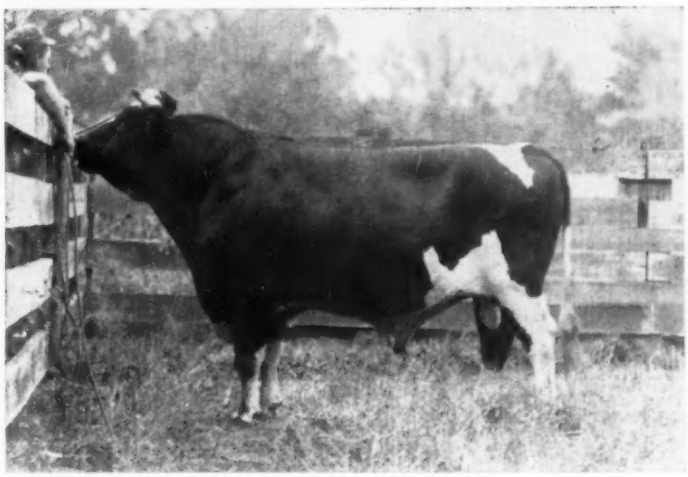

Duke Daughters at the 1959 Oneida (N. Y.) B & W Show

★ **1st Jr. Yrlg. Heifer**	**1st & 2d 4-Yr. & Over**	**1st Get of Sire**
★ **1st 2-Yr-Old Heifer**	**1st Best Udder**	**2d Dry Cow**
1st 3-yr-old Heifer	**1st Best 3 Females**	**Grand Champion**

★ Both of the winners starred are the result of breeding with Duke frozen semen. The Junior Yearling is bred and owned by Albert & Max Townsend, Paris Station, N. Y.; the 2-yr-old Heifer is bred and owned by Paul & Nathan Mosher, Council Rock Farm, Verona, N. Y.
We are especially pleased at this added evidence that Duke does a good job when used by others.

Skokie Noel . . . Our Junior Sire

A son of Pabst Leader Duke (VG at 3y), maternal brother to our "Duke." Noel's dam is the 1301-lb. Skokie Golden Joy (EX), daughter of Skokie Golden Prince (VG-GM) and ⅞ sister to Skokie Princess Vera (EX-1012 fat) and Skokie Supreme Princess Vera (EX-966 fat).

Duke and Noel Semen Available

Frozen semen may be obtained at low cost from COBA, 1224 Alton Darby Road, Columbus 4, Ohio; or NYABC, Judd Falls Road, Ithaca, N. Y.

HARDEN FARMS - - CAMDEN, NEW YORK

COBA SIRES Can Be To HIGHER

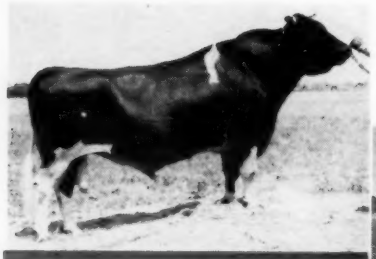

GRAY VIEW PANSY PILOT
Very Good — Gold Medal
HIR Proof: 7-29-58 (305d 2X ME)
48 daus. 75 rec. avg.
14,528M 3.85% 559F
48 dams 235 rec. avg.
15,236M 3.81% 581F
44 class. daus. avg. 84.1%
(3 EX., 18 VG, 20 GP, 3 G)
Sire: Pabst Comet, VG-GM
Dam: Pansy Burton De Kol Burke, EX.
Lifetime Prod. 2427d
122,794M 4.3% 4732.9F

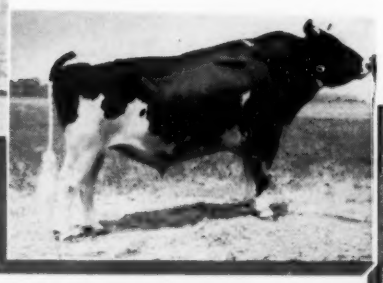

ROLLING KNOLL GOLDEN STROKE
Very Good - Gold Medal
HIR Proof: April, 1959 (305d 2X ME)
11 daus. 19 rec. avg.
15,423M 3.68% 567F
11 dams 56 rec. avg.
15,202M 3.77% 574F
14 class. daus. avg.
82.6% (4 VG, 9 GP, 1 G)
Sire: Weejoe Gracious Wintorias VG-GM
Dam: Rolling Knoll Golden Mistress
5½y 2X 365d 14,657 4.0% 582.8F

SHANGHIGH EXEC DOUBLE BUD
Excellent - Silver Medal Type
COBA Proof, DHIA rec.
7-21-58 (305d 2X ME)
11 daus. 23 rec. avg.
15,877M 3.77% 600F
11 dams 36 rec. avg.
15,475M 3.64% 563F
12 class. daus. avg.
83.7% (7 VG, 3 GP, 1 G, 1 F)
Sire: Farfields Excellency, GM
AB dau. avg. 76 daus.
13,111M 3.6% 472F
Dam: Shanghigh Exec Milly
3 yrs. 365d 14,404M 567F
(DHIA)

MEADOW SPRINGS FO LAND
Very Good - Gold
HIR Proof: Feb. 1959 (30
18 daus. 27 rec. avg.
13,8[illegible]5M 3.75%
18 dams 34 rec. avg.
13,861M 3.45%
17 class. daus. avg.
83.4% (6 VG, 10 G
Sire: Dunloggin Follow
63 daus. avg. 12,039M
51 class. daus. ave.
Dam: Lauxmont L. Adcind
9 lac. total 124,103M

SERVICE INFORMATION

Our Frozen Semen Rates: 1 to 29 ampules - $7.50 each. 30 or more ampules $5 each (Except for Aristocrat). Aristocrat is $7.50 per ampule in any amount. Any combination of sires may be requested. Prices are F. O. B. Columbus, Ohio.

ACT NOW!

Put COBA Sires Into Your Breeding Program, now. WRITE, PHONE, or WIRE US for service today. Extended Pedigress sent free on request.

THESE SIRES ALSO IN SERVICE

★ CARNATION CEDRIC INSPIRATION SMT

★ CLYDE HILL QUINO KING FOBES VG SMT

★ FROGMORE ROYAL LANCER VG

★ SVF MARIO VAR DUTCHLAND

COBA

PHONE Trinity 8-5

CENTRAL OHIO BREEDING ASS'N., 1224 ALTON-DARBY RD., COLUMBUS

Be On Your Stairway
ER Profits

★ GRAY VIEW PANSY PILOT VG-GM

★ SHANGHIGH EXEC DOUBLE BUD EX-SMT

★ MEADOW SPRINGS FOLLOW ON LAIRD VG-GM

★ COUNCIL ROCK WORTHY ARISTOCRAT EX-GM

★ ROLLING KNOLL GOLDEN STROKE VG-GM

★ PABST REBURKE DUKE GM

★ PABST ROBURKE BELMONT EX-GM

PRINGS FOLLOW ON LAIRD
ood - Gold Medal
eb. 1959 (30 2X ME)
c. avg.
5M 3.75% 520F
c. avg.
61M 3.45% 479F
avg.
(6 VG, 10 G 1 G)
in Follow O VG
avg. 12,039M 6% 441F
daus. ave. 1.1%
nt L. Adcind
tal 124,103M 5,259F

PABST REBURKE DUKE
Gold Medal
HIR Proof: 4-30-58 (305d 2X ME)
12 daus 16 rec. avg.
18,614M 3.65% 679F
12 dams 24 rec. avg.
14,311M 3.60% 515F
26 class. daus. avg.
83.6% (2 EX, 10 VG, 9 GP, 5 G)
Sire: Pabst Regal, EX.-GM
Dam: Pabst Burke Duchess, VG
4½ yrs. 365d 3X 22,553M 3.8% 862F

COUNCIL ROCK WORTHY ARISTOCRAT
Excellent - Gold Medal
Holstein Ass'n Proof: (305d 2X ME)
19 daus. 29 rec. avg.
14,392M 4.02% 578F
19 dams 28 rec. avg.
13,276M 3.83% 508F
41 class. daus. avg.
83.2% (15 VG, 22 GP, 4 G)
Sire: Baker Farm Noteworthy, SMP
27 daus. avg. 15,037M 3.5% 526F
Dam: Council Rock Mistress Bonheur VG-GMD
Lifetime Prod. to date:
163,810M 3.96% 648.5F

PABST ROBURKE BELMONT
Excellent - Gold Medal
HIR Proof: 3-19-58 (305d 2X ME)
51 daus. 95 rec. avg.
13,438M 3.59% 483F
51 dams 149 rec. avg.
11,684M 3.71% 434F
55 class. daus. avg.
80.8% (9 VG, 28 GP, 18 G)
Sire: Pabst Roamer, EX-GM
Dam: Pabst Burke Belcorn Eyebright EX.
5-8 3X 365d 19,192M 3.9% 741.1F

SMT

SELECT SIRES

PHONE Trinity 8-5333

RD., COLUMBUS 4, OHIO

One of Our Senior Sires

Verpana Farm Overture

(V.G. 88 at 3-Yrs.)

— HIS EX. DAM —

MAYTAG ORMSBY FOBES OLIVE
Excellent - All-American

His sire: **Gypsie Burke Lnd (VG)** plus proven son of Pabst Sir Remer Fobes (GM) and Helene Ann Gypsie 2nd (VG) with 679 F. - 2 yrs.
His dam: Maytag Ormsby Fobes Olive, (pictured), Excellent and All-American, has 610 F. - 2½ yrs. and 618 F. - 7 yrs., 2X.
"Overture" has two maternal sisters in our herd:
- V. F. Ollette Beacon (VG-88) with
  3 yr. 365d
  16055M 3.6% 578 F. 2X
  6 yr. 270d
  13886M 4.1% 570 F.
  (still on test)
- V. F. Ollie Beacon (GP-83) with
  6y 2X 295d
  14904M 3.6% 532 F.

"Overture's" first daughter to freshen:
V. F. Overture Jane has:
2y 2X 239d 10064M 3.5% 350F. still on test

We have a group of bred heifers, a few service age bulls from our senior sires, for sale at private treaty. Write for pedigrees.

Certified Vaccinated — Verpana Farms — Accredited Classified

SHARON Route 1 **WISCONSIN**

Owners
DR. & MRS. J. M. A. PAPE

Manager
BOB KUHN

For Sale

Twenty Registered Holstein heifers and cows, freshening now to November. Just right for base cows. All but one bred and raised on our farm.
Some representative offerings:

A "Very Good" daughter of Frasea Netherland Masterpiece, "VG", "SMT" Plus proven bull. Her best record 552 lbs. fat. Her dam is classified Excellent with records over 600 lbs. fat. Due October 6 to Ideal Burke Elsie Leader, "Excellent," "Gold Medal" bull, with 47 daughters averaging 600 lbs. fat.

A "Very Good" daughter of Frasea Butter King Vrouka Romeo, (Kansas State College Stud) "VG," "SMP" Plus proven bull. His dam the Excellent "Butter Girl" cow at Carnation. Dam of this cow is classified "VG" with records to 550 lbs. fat, and is a daughter of Frasea Netherland Masterpiece, "VG" "SMT." Due Sept. 30 to Ida-Falls Stylemaster, an Excellent bull with 181 lbs. fat increase on 18 daughter-dam comparisons. His Dam and full sister both "Excellent" with large records.

The All-Kansas Heifer calf, 1957, she a daughter of Lakefield Fond Hope. Her dam is a "VG" daughter of Frasea Netherland Masterpiece, with a two year old record of over 400 lbs. fat. Her maternal granddam was an over 600 lb. fat "VG" daughter of Clyde Hill Count Rock Al, "GP," plus proven son of Rock River Hengerveld Al, "EX" "GM" sire. This heifer due Oct. 30, to Amcana Dictator Model, "VG-89". He was the sire of the All-American 4-yr. old, 1958, and maternal brother to sire of All-American Aged cow 1958. His proof shows an increase of 125 lbs. fat on daughters over dams.

Also offering several other daughters of Lakefield Fond Hope, another "VG" daughter of Frasea Netherland Masterpiece, and two daughters of Regier Polkadot Prince, "VG-88", "SMT."

These cows bred to such bulls as Amcana Dictator Model, Ideal Burke Elsie Leader, Lakefield Fond Hope, Texal Spring Farm Highcroft, and Henryhome Togus Matchless R.

We have for sale a serviceable age son of Lakefield Fond Hope, from a "Good Plus" daughter of Clyde Hill Count Rock Al that in 377 days has 20,350 milk and 793 lbs. fat 2X at 6 years. Price **$600.00**

Sandyland Holsteins

HUGHES BROTHERS **WALDRON, KANSAS**

Located in the center of the south State Line of Kansas, eight miles West and Seven miles south of Anthony, Kansas, Harper County. Phone Yukon 4-2182. Our Feb. 1959 classification - 90% GP or better on 94 head.

AMERICAN (from page 128)

ship has climbed each year and now stands at slightly over 700. There are approximately 1600 non-member subscribers to the Journal of Dairy Science, over half of whom are in foreign countries. The circulation of the Journal of Dairy Science has increased by 13 since 1954 and now stands at approximately 4900 copies per month.

Dr. E. O. Herreid of the University of Illinois, Editor-in-Chief of the Journal of Dairy Science, reported on the growth in the size of the Journal and the nature of the papers published. In the calendar year 1958 there were 146 papers on dairy production, 105 on dairy manufacturing and 20 pertaining to both production and manufacture.

AWARDS PROGRAM

The high point of the meeting was the Awards Program, held on Tuesday evening, June 16th.

The American Dairy Science Association Award of Honor, presented to one who has rendered distinguished service to the Association, went to Dr. John A. Nelson of the Montana Agricultural College.

Awards carrying a stipend of $1,000 and a plaque or certificate were as follows:

American Dairy Science Association Teaching Award, offered by the Milk Industry Foundation, to **Dr. H. A. Bendixen,** Washington State College.

De Laval Extension Dairyman Award, offered by the De Laval Separator Company, to **Professor Ray Albrectsen,** Cornell University.

The American Feed Manufacturers Award for outstanding research in nutrition, offered by the American Feed Manufacturers Association, to

(please turn to page 141)

Prof. RAY ALBRECTSEN

AB Proved
Superior Pedigreed

Gold Medal
Silver Medal

SIRES

AB PROVED - SMP

WOOSTERDALE IMPERIAL DEAN
Silver Medal Production Sire
Holstein Assoc. proof - 1958
81 daus. ave. 121R 14,435 M 3.7% 535 F
May 1959 AB adjusted dau. level based on:
1,330 daus. 2,447 R 12,705 M 3.6% 459 F
N. Y. DHIA 5 yr. av. 12,051 M 3.6% 432 F
202 classified daughters
12 VG 89 GP 83 G 18F

AB PROVED - GOLD MEDAL

SEARSFARM DEAN ADA IMPERIAL
Gold Medal Sire
Holstein Assoc. proof - 1959
13 daus. ave. 24R 14,351 M 3.59% 515 F
May 1959 AB adjusted dau. level based on:
139 daus. 262R 13,221 M 3.6% 474 F
N. Y. DHIA 5 yr. av. 12,051 M 3.6% 432 F
Highest level AB proved sire available in New York.
34 classified daughters
2 VG 20 GP 11G 1F

AB PROVED - SMP

PABST KING BELWAYNE
Silver Medal Production Sire
Holstein Assoc. proof - 1958
31 daus. ave. 46R 13,083 M 3.81% 498 F
May 1959 AB adjusted dau. level based on
836 daus. 1,359R 12,104 M 3.7% 452 F
N. Y. DHIA 5 yr. ave. 12,051 M 3.6% 432 F
123 classified daughters
1 EX 5 VG 56 GP 53 G 8F

SILVER MEDAL TYPE

WINTERTHUR ZEUS VICTOR ILEX
Excellent - SMT Sire
Proof prepared by NYABC - April 1959
15 daus. ave. 16R 15,784 M 3.7% 584 F
15 dams ave. 69R 14,453 M 3.6% 527 F
Difference +1,331 M +.1% +57 F
21 classified daughters
1 VG 17 GP 3G

Yes, we have AB Proved, Gold Medal, Silver Medal or Superior pedigreed sires, over 100 of them, available in Regular or Planned Mating Service in the NYABC area; and in Planned Mating Service (frozen semen) outside our operating area.

For complete details and pedigrees see your technician or write:

NEW YORK ARTIFICIAL BREEDERS' COOPERATIVE, INC.

P. O. BOX 528-H — NYABC — ITHACA, N. Y.

Serving Dairy Herds in New York and Western Vermont Since 1940.

TO CARRY ON THE BLOOD OF RUBY ACRES VISCOUNT FOBES

— HIS SON FROM

THIS GREAT DAM →

She is a daughter of Winterthur Posch Ormsby Fobes, VG-GM sire and her dam is a daughter of Dunloggin Lochinvar, with records of 653 and 643 on 2X, former Ohio State Leader (305d-3y-2X).

This picture of "Dwane Flo" was taken just before giving 50-lbs. of milk - she was averaging 90-lbs. on 2X at the time.

Her son is Ruby Acres Viscount Win born Nov. 2, 1955; he has been in service at the Daniel Roberts herd and we are now the sole owners.

R. A. Viscount Fobes (VG-87) has plus proof of 37 F. and dtrs. to 730 F., 30 dtrs. on test in our herd. More on him next issue.

Available - sons of Osborndale Andrea Ormsby Fobes and of Ruby Acres Heman from classified, high record 2X dams.

53 Lact. 13,615 M. 3.8%
521 F. - Cl. Score 82.7

Our Herd Certified and Accredited Vaccinated Classified and Analyzed aAa

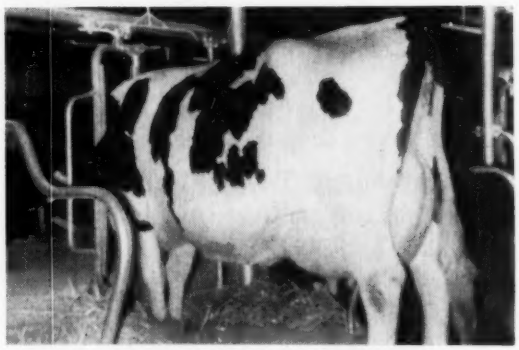

WINDY SHADE POSCH DWANE FLO (VG)-88 3024352

AR	2y 1m	2X	365d	13,663M	- 3.5%	-	482.3
DHIA	3y 4m	2X	350d	16,177M	- 3.6%	-	584.8
DHIA	4y 6m	2X	364d	15,670M	- 3.6%	-	584.0
HIR	5y 9m	2X	340d	16,568M	- 3.8%	-	621.3
HIR	6y10m	2X	336d	17,310M	- 3.6%	-	615.0
HIR	7y11m	2X	365d	18,223M	- 3.8%	-	685.0
HIR	9y 4m	2X	365d	20,043M	- 3.6%	-	738.0

Lifetime - 116,473M - 4,253 F., still producing.
One daughter sold to Mexico, one in herd just started on test. A son by Pabst Roamer used in Miller Bros.' herd Farmington, Iowa.

RUBY ACRES Elkhorn, Wis.

FLOYD PECK, Manager **A Progressive Breeder Herd** **S. D. RUBY, Owner**

One You'll Be Hearing From - DEER LAKE ROBURKE COLANTHUS 1287573

Born November 23, 1956

His sire, Pabst Sir Roburke Rag Apple, was the only sire with two All-American offspring in 1958.

"Roburke" is not only Gold Medal himself, but also has a Gold Medal full brother.

The sire's dam is one of the breed's all-time great brood cows. Check her great progeny as listed on the pedigree.

His dam is a daughter of Clarkdale Burke Jimmie whose dam was an "Excellent" (and one of the best) daughters of Wisconsin Admiral Burke Lad.

His dam's dam is an Excellent daughter of the All-American show bull, King Bessie Korndyke Ormsby 14th.

PABST SIR ROBURKE RAG APPLE 1024453
Gold Medal Sire - Excellent
Twice Reserve All-American Member, All-Am. Produce, 1950.
Twice sire, Get, Nom. All-Am.

129 dtrs. ave.	14159	3.69	522
110 dtrs. ave.	14340	3.69	529
110 dams ave.	13271	3.66	485
Increase	1069	.03	44

1 with 1020 lbs., 3½y, 3X, 3.7%
(3rd in United States)
Sire, All-Amer. Produce, 1956
Sire, 3 All-Am's. - 2 Jr. All-Ams.
Full brother to -
A Gold Medal-VG-89 sire.
87½% sister 926 fat, was All-Am. in 1947.

ANKER T BURKE COLANTHA 3395019
Good Plus - H T Records

337d	3½y	2X	14687	3.8%	562
365d	2y	2X	12745	3.9%	493
328d	6%y	2X	14894	3.3%	493
275d	4½y	2X	12351	3.4%	422

PABST ROAMER 859213
Gold Medal Sire-Excellent
Twice sire, All-American Get
Twice sire, Res. All-Am. Get
Leading Honor List Sire, 1948
155 A R Daughters
32 from 800 to 1020 lbs.
Sire of—
Two National Champions
18 Excellent offspring
15 Gold Medal sons

PABST BURKE RAG APPLE DE KOL 2365506
Excellent - Gold Medal Dam
338d 5½y 3X 21438 3.6% 774.3
Dam, All-American Produce, '50.
Twice dam, Reserve All-American Produce of Dam.
4 A R Daughters
with 600, 729, 922 and 926 lbs.
5 VG dtrs. - 1 EX
2 Gold Medal sons

CLARKDALE BURKE JIMMIE 945350
Official Assn. Proof:

18 dtrs. ave.	12526	3.83	480
18 dams, ave.	13095	3.73	488
Differ.	—569	+.10	—8

DHIA Proof:

20 dtrs. ave.	12771	3.8%	482
20 dams ave.	12510	3.7%	468
Differ.	+261	+.1%	+14

ONAL KANN COLANTHA TIDY 2D 2136309
Excellent

365d	6½y	2X	19167	4.0%	763
365d	5½y	2X	18132	3.6%	646
365d	8y	2X	18484	3.3%	611
365d	9½y	2X	17119	3.5%	596

WISCONSIN ADMIRAL BURKE LAD 697789
Gold Medal Sire-Very Good
Twice sire, All-American Get
97 A R Dtrs. to 995 lbs.
50 EX and 24 GM progeny

PABST CASCADE PRILLY WAYNE 1553599
Very Good
Twice Mem., Res. All-Amer. Get
365d 10½y 3X 17997 3.7% 668.3

WISCONSIN ADMIRAL BURKE LAD 697789
Gold Medal Sire-Very Good
Twice sire, All-American Get
50 EX and 24 GM progeny

RAG APPLE ACE DE KOL 1961410
365d 4y 3X 23610M 762.0F
Her "EX" dam has 893 fat.

SKYLARK PRIDE PERFECTION FOBES 798226
Very Good

35 dtrs. ave.	12885	3.72	479
35 dams, ave.	12815	3.68	471
Differ.	+70	+.04	+8

CHERRYBOLD ADMIRAL BURKE 2412824
Excellent
327d 7y 2X 18939 3.9% 731.8
365d 5½y 2X 18545 3.9% 724.7

KING BESSIE KORNDYKE ORMSBY 14TH 667791
All-American Aged Bull, 1940
1 EX dtr. with 763 lbs., 2X, 4%
4 from 603 to 667 lbs.
Incr. fat 92 lbs., 6 HIR pairs.

ONAL KAAN COLANTHA TIDY 1320473
Dam of—
Onal Kaan Colantha Tidy 2d (Excellent)
365d 6½y 2X 19167 4.0% 763

DEER LAKE FARM ST. CROIX FALLS WISCONSIN

A

"GOLD MEDAL" SIRE

PROSPECT

10 Ampules $50.00

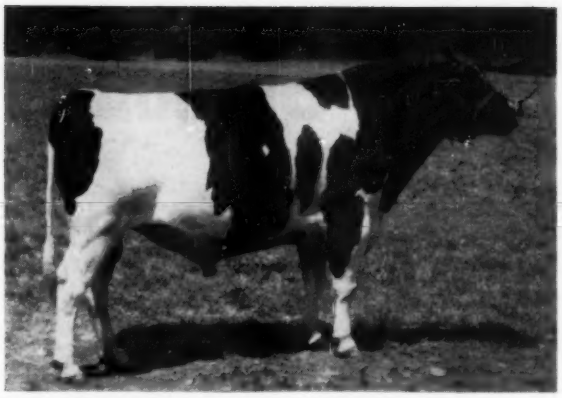

Siring

PRODUCTION

and

TYPE

Rag Apple Sovereign Texal 1210286 (Silver Medal Type)

Born April 5, 1953
Very Good
Silver Medal Type Sire
16 classified daughters -
2 VG - 11 GP - 3 G - Ave. 81.5
First 9 unselected daughters with completed lactations average on actual

DHIA (no culling:
305d 27 mos. 2X 12010 3.9% 468
Cornell Sire Study - DHIA Records (M. E.)

9 dtrs. ave.	15252	3.9%	594
9 dams ave.	12451	4.1%	509
Differ.	+2801	—.2%	+85

Sylvia Rag Apple Design (GP-83 at 2y)
334d 2-7 2X 14850 4.1% 611
Bluegill Rag Apple Josephine (GP-83-2y
332d 2-7 2X 14540 4.2% 606
Bluegill Rag Apple Mary (VG-87-2y)
314d 2-1 2X 13170 3.6% 474

Semen available through NYABC Frozen Semen Planned Mating Service 10 ampules $50.00.

HILLMAC SOVEREIGN 977110
Gold Medal Sire
Good Plus
Sold for $10,000
Sire, 1st Junior Get, Penna. Farm Show, 1956.
276 H T Daughters, average:
305d ME 2X 12260 3.94% 483
His progeny include:
Greenaway Posch Sover. - GP
365d 4y 2X 20832 3.9% 877
Greenaway Polkadot Sov. - GP
365d 4y 2X 19066 4.4% 833
Parkchester Sov. Walker - GP
325d 3y 2X 19054 4.2% 801
He has many sons that are well-proven in the Oneida County (N.Y.) area.

GRAYMAR LOCHINVAR BLOSSOM 2857008
DHIA Records:

344d	**4y**	**2X**	**12779**	**3.98%**	**508**
274d	**5y**	**2X**	**10945**	**4.37%**	**479**

"This cow was in a herd that averaged 350 fat so she is about 150 lbs. above the herd average. She was never classified and not always tested. She had good type."
1 dtr. 305d 4y 14529 3.7% 536
(Made in same herd as dam)

MONTVIC RAG APPLE SOVEREIGN 155159C
Excellent
Sold for $4,075 as a calf
Twice All-Canadian bull
4 Times Member, All-Can. Produce
204 dtrs. with mature recs.
Average: 12760 4.1% 523
6 EX 43 VG 239 GP 17 F dtrs.
15 EX and 96 VG sons
9 All-Canadian progeny
26 sons with winning gets.

COMMANDER BLACK BEAUTY 558791C
Good Plus

365d	**6y**	**2X**	**18317**	**3.90%**	**714**
365d	**7y**	**2X**	**17687**	**3.82%**	**675**
365d	**9y**	**2X**	**17068**	**3.62%**	**618**
9 lacts.			**132,744**	**3.78%**	**5014**

3 dtrs. 476 to 865 lbs.
3 VG progeny

MONTVIC RAG APPLE PARAGON 163996C
Very Good
34 R O M Daughters
3 with 690, 861 and 1120 lbs.
5 from 521 to 570 lbs.
Graymar Lochinvar Champion
365d 2y 3X 24972 4.49% 1120
(World Champion in class)
Graymar Lochinvar Spots
365d 2y 3X 21859 3.94% 861

OAKHILL TEXAL BLOSSOM 515602C
Good Plus

365d	**5y**	**2X**	**16427**	**4.65%**	**764**
365d	**3y**	**3X**	**16528**	**3.94%**	**652**
365d	**2y**	**2X**	**10540**	**4.11%**	**433**

2 Tested Daughters
1 with 508 lbs., 4y, 2X, 3.98%
1 with 491 lbs., 2y, 2X, 4.09%

EMPEROR OF MT. VICTORIA 124590C
Sold for $1,900
51 Tested Daughters
3 with 1005, 1077 and 1178 lbs.

MONTVIC RAG APPLE COLANTHA ABBEKERK 224416C
Excellent - Gold Medal Dam
Grand Champion, C.N.E., 1938
365d 9y 3X 29208 4.32% 1263
(Former World Champ.)

MONTVIC COMMANDER 146799C
Very Good
70 R O M Daugthers, average
14931 3.86% 578

POMONA SILVER TENSEN 425946C
Good Plus - 3 years
356d 5y 2X 18368 4.33% 795
4 daus. 426 to 874 lbs.
3 daus. aver 100,000 lbs.

MONTVIC LOCHINVAR 129946C
Sire, 1st Get, Est. Sts., 1947
104 Tested Daughters
21 from 800 to 1037 lbs.
Full sister - "E" - 1019 lbs., 3X

MONTVIC BONHEUR SEGIS A 351415C
GP - sold for $2,500
365d 3y 3X 19054 3.71% 740
1 daughter - 669 lbs. fat.

MONTVIC PATHFINDER 24th 120090C
Very Good
13 R O M Daughters, average
16066 - 3.89% - 625

LONELM TEXAL HESTER 402588C
Good Plus
365d 5y 2X 15629 4.50% 703
2 Tested Daughters
with 554 and 764 lbs. fat.

A "TEXAL" DAUGHTER

BLUEGILL RAG APPLE JOSEPHINE
GP-83 at 2y
2-7 332d 2X 14540 4.2 606

Bluegill Farm

WEAVER BROTHERS

R. D. 2 — BATH, N. Y.

Phone: PR 6-3619

"Not Gold, but the Golden Rule"

A "TEXAL" DAUGHTER

BLUE GILL RAG APPLE MARY
VG-87 at 2y
2-1 314d 2X 13170 3.6 474
3-1 263d 2X 15380 3.6 561 *
(* Inc.)

Hitch Your Breeding Program

CULVER SANMARGALE STAR
Born July 22, 1957

To Our ★ Culver SanMarGale Star

Due to popular demand we have lowered our frozen semen prices on CULVER SANMARGALE STAR to $5.00 per ampule. In N. Y. State available from NYABC Technicians or at Frogmore. Outside of NYABC territory order direct from SOLIGENICS, Box 101, Suffield, Conn. Add $10.00 shipping charge and send remittance with order. Please send telephone number and name of nearest commercial airport.

SMOKER DICTATOR LANCELOT 1234371
(GP-84) aAa SSR
Full brother to:
SMOKER LOLLIE DICTATOR (EX-92)
Nominated for All-American 3-yr-old in 1951.
365d 4½y 2X 15,927m 3.9 625
Now over 100,000 and still producing.
In service in the Newman Holstein Farms Stud in Indiana.

LINDEN DICTATOR BONHEUR STAR 3448650
(Excellent)

DHIA	2-10	2X	350d	14427	4.0	587
DHIA	3-10	2X	322d	14235	4.2	592
HIR	4-11	2X	365d	22747	4.3	975
HIR	6-3	2X	365d	26644	4.2	1106

(Indiana State Record)
Tied for top selling female in the 1957 National Convention Sale at $4300.
Over 100,000 lifetime to date
Dam of:
Linden Lieutenant Jewel
28m 324d 2X 16800 3.6 605
Linden Lieu Dictator Duke
(Sold for $1175 in 1956 Wolverine Classic.

MAYTAG ORMSBY FORES DICTATOR 943293
(EX-GM)
10 "EX" offspring
1st "Get," Ind., 1953, '54, '56, and '57.
2nd "Get" International, 1954.
152 daus. in 41 herds (2X) actual production average:
4-3 339d 16,024 3.9 620
1 with 1106 fat 2X
2 with 900 and 932 fat, 2X
7 from 800 to 871; 20 from 701 to 787 and 40 from 600 to 699.
Sire, All-American Aged Cow, 1958

LURA COLANTHA PROSPECT 2358026
(VG)
HT 10y 2X 318d 16,159 4.2 674.8
Over 100,000 lifetime.
5 HIR daughters with 481, 498, 510, 597 and 625 fat on 2X.
Dam of 6th "Produce" Waterloo, '52.
Dam of 6th "Produce" Chicago, '51
Dam 4th "Produce" Ind. 1955 & '56
Dam of 2nd "Produce" and 2nd 4-yr-old Cow, Indiana State Fair, 1957.

MAYTAG ORMSBY FORES DICTATOR 943293
(EX-GM)
HIR proof, Vol. 13:

109 pairs	dtrs.:	14,054	3.80	534
	dams:	14,063	3.69	519
		—9	+.11	—15

155 classified daus. ave.: 82.4 points
See info. above.

FITCHOME BONHEUR CHANCELLOR 2482435
DHIA records:

8½y	365d	2X	20,052	4.3	868
7y	365d	2X	19,358	4.3	828
5½y	344d	2X	20,722	3.9	814
2½y	315d	2X	11,940	3.7	436

Classified Good at 3 yrs., and never re-classified again, but made the above records and sold for $600 at 10 yrs. of age. Still living at past 15 years.

Sons of STAR also available from our herd which averaged 84.6 on last classification with a 563-lb. (3.9%) lactation average for 1958. Write for information!

MAYTAG ORMSBY FORES 784293
(VG-GM)
Hon. Ment. All-American Calf, 1940.
26 A R daughters
16 from 503 to 837f
17 HT daus. to 949 fat

DICTATOR FORES PONTIAC LASS 2337114
(EX)
Sold for $4,000.
Mem. All-American Produce, 194[illegible]
1st 4-yr-old, Iowa State Fair, 1947
See below:

CULVER PAUL COLANTHA CANARY JIM 809934
Good Plus
HIR daughters to 674 on 2X
DHIA Daughters over 600 fat on 2X

LADY PROSPECT PIEBE SUZY 2151740
DHIA 2y 2X 307d 11,023m 378.7f
Full sister:
Sue Fairland Prospect (VG)
119,956m and 4545f, lifetime

MAYTAG ORMSBY FORES 784293
(VG-GM)
Sire of 4 "EX" offspring
13 classified daus. ave.: 82.5
See info. above.

DICTATOR FORES PONTIAC LASS 2337114
(EX)
(EX)

7y	3X	365d	19,554m	4.1	803
4y	3X	365d	20,781m	3.6	752

Dam of the proven Amcana Dictator Model (EX).

WESTERDALE INKARNATION PRINCE 823710
(VG)
3 A R daus. one with 731 on 2X
79 H T daus. 21 from 503 to 857
DHIA daus. to 868 fat on 2X
Grandson of Montvic Pathfinder

FITCHOME CHANCELLOR FAYNE ORMSBY 1972709
(Good Plus)

8y	365d	2X	14,576	3.9	566
6y	313d	2X	12,082	3.9	465
7y	297d	2X	10,625	3.9	419

Frogmore Farm — AURORA, NEW YORK DAVE MORROW
Phone: Poplar Ridge 2547 WES ENGST

Farm located on Sherwood-Aurora Rd., one mile west of Sherwood which is on Rt. 34B, 15 miles south of Auburn, N. Y. and 25 miles north of Ithaca, N. Y.

His "EX" 1106-lb. 2X Dam

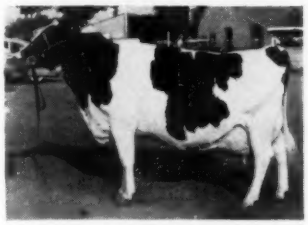

LINDEN DICTATOR BONHEUR STAR
Excellent
6-3 365d 2X 26,644 4.2 1106
Sold for $4300.

His Sire's "EX" Full Sister

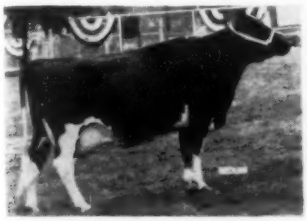

SMOKER LOLLIE DICTATOR
Excellent
Over 100,000 lifetime.
Nominated for All-American.

His Double Grandsire's Dam

DICTATOR FOBES PONTIAC LASS
Excellent
Dam of 2 "EX" sons, each the sire of an All-American in 1958.

Bred Same As His Dam

LINDEN DICTATOR WIMBLE WIMPY
Excellent
5y 365d 3X 21,954 801
All-American Aged Cow, 1958

AMERICAN (from page 136)

Dr. Harry R. Conrad of the Ohio Experiment Station.

The Borden Award for outstanding work in dairy manufacturing research, offered by the Borden Company, to **Dr. Marvin L. Speck**, North Carolina State College.

The Borden Award for outstanding work in dairy production research, offered by the Borden Company, to **Dr. N. L. Van Demark**, University of Illinois.

The Paul Lewis Laboratories Award for outstanding work in cheese manufacture, offered by the Paul Lewis Laboratories, to **Dr. Walter V. Price**, University of Wisconsin.

For the first time, this year there was a Graduate Student Scientific Paper Presentation contest in the Production Section in which 9 graduate students participated. The winner of the 1st prize of $100 and a certificate, offered by the Association, was **J. B. Stone** of Cornell University.

There are now 41 Student Affiliate Chapters at various universities throughout the country. 18 of these participated in a Chapter Activity Award and the 1st prize of $100 and a plaque, offered by the Association, was won by the Louisiana State University Chapter.

New officers were installed as follows:

President Dr. A. C. Fay, Miami, Florida; Vice President Dr. Ralph Hodgson, Beltsville, Maryland; Directors Dr. F. J. Doan, Pennsylvania State University, and Dr. George H. Wise, North Carolina State College.

NYABC USES NEW EXTENDER

A new bull sperm preservation technique which New York Artificial Breeders' Cooperative of Ithaca began using November 27 is hoped to raise the annual fertility rate in regular cattle artificial breeding service from 73 to 76%. Because of longer storage life, this new extender will also assure a greater choice of sires for NYABC's 47,000 members.

Developed at Cornell University and NYABC, this new extender, in three field trials averaged a 77% 60-90 day nonreturn rate on over 6,000 services. NYABC's former extender (used as the control factor) averaged 73% nonreturns on the same number of services.

Also, inseminations made with semen in the new extender for as long as three and four days yielded 74% 60-90 day nonreturns on almost 1,000 cows.

According to NYABC officials, this new extender does not cost a bit more than the old. Although preparation of the buffer requires greater skill and care than previously, officials say this is not a major problem, and, in all, less hours of labor are required to prepare the finished product.

Credit for discovery of this new extender goes to Dr. Robert H. Foote of Cornell's Animal Husbandry Department who studied the complex problem of sperm preservation for his doctorate at Cornell in 1950. Recently, his investigations have led to the discovery of two new extenders — both of which appear to be superior to NYABC's old extender.

THE GOVERNOR, FRIENDS, AND "WIMPY"
A part of the dairy promotion program held June 1st at **the Mayfair Shopping Center in Milwaukee, Wis., included** Braun's Sunny Lea Farm star, the 1958 All-American Aged Cow, with, from left: W. D. Rogan, Waukesha County Ag Agent; Governor Gaylord Nelson of Wisconsin: Don McDowell, Director of Wis. State Dept. of Agriculture; Edwin Schmidt, Exec. Secy., Milwaukee Milk Producers; William Johnson of Wis. ADA; and Miss Barbara Haslow, Wisconsin's "Alice in Dairyland." Other Holsteins for the display were furnished by John and Lee Majeskie and Richard Hurtgen, Pewaukee.

Noba **Presents** *Herd Sires Of Distinction*

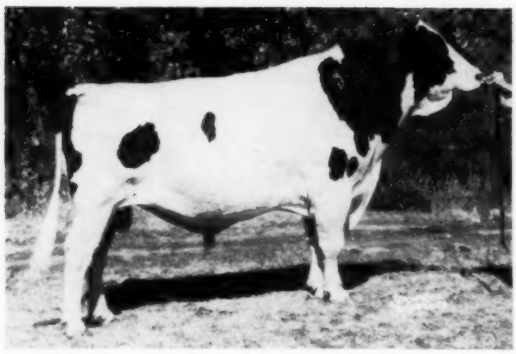

UNEEDA PICA PRINCE (VG-SMT) →

11 HIR Daus. Avg. 16,792 M 3.9% 658 F
15 Classified Daughters Avg. 82.3
Sire of a National Production Champion with 27,657 Milk and 1147 Fat at 4 yrs.

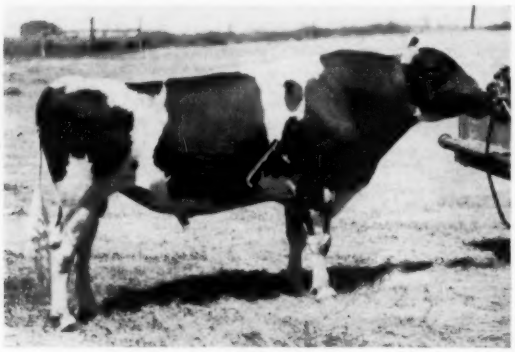

ROSAFE CALIBAN (VG)

His dam was the 1955 All-American Aged Cow. She is "EX" and has 101,434 lbs. milk in 6 lactations. Her sire was Reflection Sovereign (XXX-Extra), sire of All-American Gets in 1953-54-55-57.

← CASH-MAR ORMSBY JERRY (EX-95)

An All-American Sire of
An All-American Son –
Sire of National Production Champion
His 14 Classified Daughters Avg. 84%
They average 5.2 points above Breed Average

9 Prs. Daus. Avg.	15,379 M	3.67%	564 F
Dams Avg.	14,608 M	3.81%	556 F

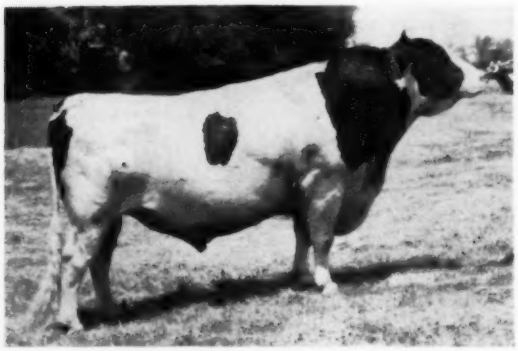

Other NOBA Tops

AL-LOU-JAN TRITOMIA IDEAL
SKOKIE GOLDEN BELL BOY
CROCKER GOLDEN EMBLEM
CARNATION HOLWYN PROGRESSOR
WIS BLEND
COLLINS FARM BURKE ROAMER
ZELDENRUST GOLDEN PONTIAC

Frozen Semen Shipped Anywhere
We Invite Breeders Coast To Coast
To Find The Bull Of Your Choice
In THE NOBA Stud

BULL OF YOUR CHOICE
Noba
Breeding Service

Tiffin, Ohio
Box 1015
Phone 4100

Noba, INC.

Noba **Presents** *Herd Sires Of Distinction*

RAVEN BURKE IDEAL (EX-GM) →

A son of Wis Burke Ideal out of the Excellent Raven Burke Elsie.

His 31 Classified Daus. ave. 84.4

3 "EX", 12 "VG", 17 "GP" and 1 "G"

21 Prs. Daus. Avg.	16,001 M	3.6%	574 F
Dams Avg.	13,592 M	3.4%	470 F

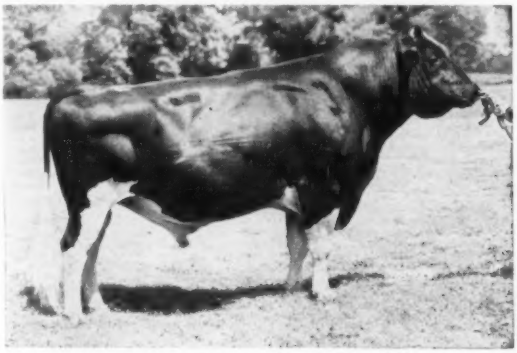

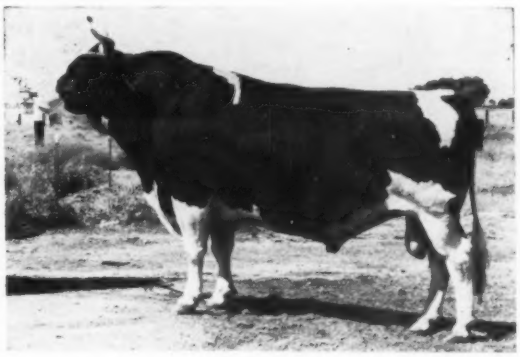

← ORMSBY BURKE PONTIAC MOSE (EX)

All-American 2-Yr-Old

A magnificent individual in his own right. By Wis Burke Ideal out of the "EX" Posch Ormsby Johanna Bess with 5 records over 651 lbs. fat.

Other NOBA Tops

MARLESCO RENOWN
CHRISTY HOMESTEAD DUPLICATOR
CHRISTY HOMESTEAD FOREMAN
ZELDENRUST TREASURE DUKE
WALKWAY TY-VIC ROBIN
SHANGHIGH EXEC COMMANDER

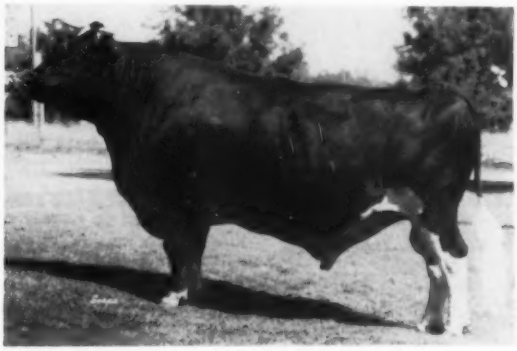

ROSAFE MAGICIAN (EX-GM)

His 130 Classified Daughters in 26 herds average 82%. They exceed Breed Average in all points of the breakdown. His 76 tested daughters average 14,631 Milk, 3.76% and 559 Fat.

Frozen Semen Shipped Anywhere
We Invite Breeders Coast to Coast
To Find The Bull Of Your Choice
In The NOBA Stud

Noba, **INC.**

Tiffin, Ohio
Box 1015
Phone 4100

BULL OF YOUR CHOICE
Noba
Breeding Service

We're Happy About The Herd

OUR SENIOR HERD SIRE

MAYTAG BURKE BEECHWOOD FOBES 1075789

Born Feb. 26, 1949.
Classified "Excellent" (90)
DHIA Proof (9 pairs):

9 Dtrs.	12084	3.6%	434
9 Dams	11493	3.6%	416
	+591	.0%	+18

We purchased this great sire at the top price of the St. Mary's College Dispersal this spring. We already owned several of his daughters, including the 92-Excellent "Iowana" cow pictured on the opposite page, whose descendants make up a large segment of our herd.

Note that his sire is an own son of Wisconsin Admiral Burke Lad who has 17 Gold Medal sons, three of which have in turn sired 33 Gold Medal sons.

This is strictly Maytag Ormsby breeding on the dam's side — a family of impressive size coupled with the dairy character we are all looking for.

We'd prefer you to judge "Beechwood" by his daughters rather than his pedigree, the REAL test of a great sire — but we wanted you to know what he is in breeding.

PABST BURKE BREEZE TRITOMIA 908805
Very Good

17 dtrs.	12560	3.77	472
15 dtrs.	12655	3.76	476
15 dams	12073	3.73	450
Differ.	+582	+.03	+26

Sire, 1st Jr. Get, All-Iowa and Iowa District B & W Show, 1949.
1 EX dtr. has 715 lbs, 2X, 4%
5 from 625 to 675 lbs
Full brother to—
Pabst Burke Breeze ($9400)

MAYTAG DICTATOR ADEANA 2745236
Very Good
A R Record
246d 2-4 3X 10875 3.6% 392
Incomplete—
Dam of—
Maytag Burke Beechwood Fobes (Excellent)

WISCONSIN ADMIRAL BURKE LAD 697789
Gold Medal Sire - Very Good
Twice sire, All-American Get
97 A R Daughters
31 from 805 to 995 lbs
Sire of 50 "EX" offspring
22 dtrs. over 100,000 lbs
Sire of 17 Gold Medal Sons
Sire of 7 Gold Medal dtrs.

BREEZE TRITOMIA SKYLARK 1849681
Very Good
365d 5y 3X 17724 4.1% 722.0
325d 4y 2X 10435 3.9% 407.3
4th Sr. Yrlg., Waterloo, 1937
Dam of—
Pabst Pride Glenda (VG)
365d 6y 3X 21851 3.7% 815
(She in turn dam of the Gold Medal Sire, Pabst Repride Glen)

MAYTAG ORMSBY DICTATOR DEAN 794827
4 A R Daughters
1 with 534 lbs, 2y, 2X, 3.5%
2 with 493 and 495 lbs, 2y
6 H T Daughters
3 with 559, 597 & 617 lbs
ManCryCo Maysie (GP)
365d 5y 2X 15650 3.9% 617.4

MAYTAG ORMSBY FOBES DEANADA 2475695
Good Plus

365d	**2½y**	**3X**	**16929**	**3.7%**	**635**	**AR**
365d	**8½y**	**2X**	**17229**	**3.6%**	**621**	**HT**
351d	**7½y**	**2X**	**15017**	**3.9%**	**581**	**HT**
330d	**6½y**	**2X**	**14952**	**3.7%**	**555**	**HT**

WISCONSIN ADMIRAL BURKE 661323
22 A R Daughters
2 with 825 and 896 lbs.
13 from 480 to 700 lbs

BELL FARM ROSALIND 978721
3rd Aged Cow (in milk), Central States Exposition, 1934.
365d 5y 4X 19758 3.8% 749.5

SIR SKYLARK MONARCH 684330
7 A R Daughters
5 from 512 to 794 lbs.
11 H T Daughters

IOWANA BREEZE TRITOMIA 1211656
DHIA Record
365d 6y 2X 13818 3.9% 539.1
Her dam has 685 lbs. fat.

SIR ORMSBY FOBES DICTATOR 662443
Sire of several Blue Ribbon Gets
46 A R Daughters
2 with 917 and 1014 lbs

ERMVALE DINAH KORNDYKE ORMSBY 1482642

365d	**13y**	**4X**	**20791**	**3.9%**	**808.6**
365d	**11½y**	**3X**	**18442**	**4.0%**	**730.3**

7 dtrs. from 503 to 705 lbs

MAYTAG ORMSBY FOBES 784293
Gold Medal Sire - Very Good
Hon. Ment. All-Am. Bull Clf., '40
26 A R Daughters to 837 lbs
15 H T Dtrs. to 949 lbs

DEANADA BEECHWOOD FOBES 2116845
Very Good

365d	**4y**	**4X**	**19205**	**3.3%**	**639.5**
365d	**29m**	**4X**	**17079**	**3.4%**	**587.8**

Her dam has 868 lbs. fat.

Sires At CHAMBRIC FARM!

CHAMBRIC IOWANA DUKE — Our Junior Sire

Born July 16, 1958. His sire is the popular Skokie Duke whose first sons have sold extremely well at public sale, one of the main young sires at Elmwood Farms, with a full brother in service at Harden Farms. His dam is our own 92-Excellent "Iowana" cow, 1st prize Aged Cow at the 1959 Northern Illinois State Black & White Show, pictured below. He has an Excellent maternal sister.

HIS "EXCELLENT" DAM

IOWANA BURKE FOBES MAPLE (EX-92)

5y	365d	2X	16456	4.3%	701
4y	365d	2X	14252	4.0%	570

She has an Excellent daughter. Her sire is our "Beechwood" bull whose pedigree appears on the opposite page. "Iowana" was 1st prize Aged Cow at the No. Illinois State B & W Show, 1959.

HIS GREAT YOUNG SIRE

SKOKIE DUKE

Son of Pabst Leader Duke (VG at 3y), who is a maternal brother to the Gold Medal Pabst Reburke Duke at Harden's and Pabst Duke (VG) at Pabst Farms. His dam is Skokie Golden Joy (EX) with 2X records of 1301 in 365d and 1113 in 305d, 4-times National Champion. Maternal brothers in service at Elmwood and Redfield State School.

ADMIRAL CHAMPAYNE — Junior Sire

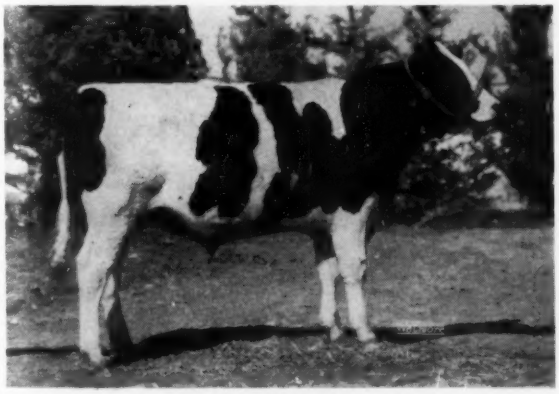

ADMIRAL CHAMPAYNE

1st Prize Senior Yearling

Reserve Grand Champion

No. Illinois State B & W Show, 1959

Grand Champion, Boone-Winnebago B & W, 1959

This outstanding young show bull is sired by Hickory Creek Spartan Prince and out of our Excellent (91) foundation matron, Pansy Pauline.

Our Latest Classification:

8 EX - 18 VG - 5 GP - None Lower: Avg. 87.45

BREEDING STOCK FOR SALE

Chambric Farm

ROY & GLADYS CHAMPAYNE
Owners

ROUTE 3, BOX 283 — ROCKFORD, ILL.
3 Miles West on Rt. 20 and ½ Mile South on Weldon Road.

LOWELL & ELSIE BRICK
Operators

CERTIFIED — ACCREDITED — VACCINATED — CLASSIFIED — HIR TESTED

Mistress Gracious Is Gone But Her Sons Are Living On

DUNLOGGIN MISTRESS GRACIOUS 2354812 (EX)
1942 - 1959
National 15-year-old HIR Champion.
100th Holstein cow to produce 200,000 lbs. milk.
Her official records follow:

2y	365	2X	16,415	4.1	668.2
3½y	365	3X	20,927	4.3	897.4
4½y	365	3X	19,205	4.1	780.5
6y	365	3X	20,866	4.0	833.9
7½y	365	3X	21,820	4.5	971.1
9y	322	3X	21,894	4.2	914.1
10y	365	2X	20,319	4.0	815.8
12y	365	2X	14,734	4.3	633
13y	365	2X	21,438	4.2	905
15y	365	2X	20,677	4.1	851
Life			223,078	4.2	9311

Dunloggin Mistress Gracious is dead at 16½ years. Her life ended in typical Gracious fashion as she had just completed a 15-year-old HIR 2X National Champion record of 20,677 4.1% 851 and was just announced as the 100th Holstein cow to produce 200,000 lbs. milk. We are pleased that she spent her final years under the loving care of Mr. and Mrs. Walter C. Behrman and their daughters, Patricia and Roberta, Lodestar Farms, Newton, N. J.

We are grateful to have her two highest selling sons in service, Cashman Graceful Mister (VG-SMP-$9200) and Cashman Gracious Woodmaster (EX-$7600).

Mister and Woodmaster are doing a wonderful job in A I work, siring outstanding type and production. Woodmaster is the sire of Wickwood Winning Way, All-American Bull Calf of 1958 and the All-Pennsylvania Jr. Yearling Heifer, 1957. Mister sired two All-Pennsylvania females in 1957. Their offspring have won innumberable high placings from district to national shows.

THEIR LATEST A I PROOFS:

CASHMAN GRACEFUL MISTER (VG-SMP)
385 AI Records ave: 12,066 M 3.82% 462.1 F

CASHMAN GRACIOUS WOODMASTER (EX)
249 AI records average: 12,755 M 3.7% 473.1 F

Mister and Woodmaster frozen semen available at: 9 ampules $50; 50 ampules $125; and 100 ampules $200. Order directly from Soligenics, Box 101, Suffield, Conn.

DAIRY HERD IMPROVEMENT CENTER
LEHIGH VALLEY COOPERATIVE FARMERS

ALLENTOWN, R. D. 1, PENNA. **PHONE ALLENTOWN: HEMLOCK 3-7575**

MERIWETHER HECTOR LEADER

now in service at Kaybud Farm carries a
WEALTH OF TYPE AND PRODUCTION IN HIS PEDIGREE
His dam, the Excellent "Hester" in the Bartlett herd has over 190,000 lbs. of milk at 14 years and holds the second all-time record for milk in the five-year-old class.

WIS LEADER 915940
"Gold Medal Sire" - "Excellent"
Grand Champion Northern and Central Wis. Fairs 1949 and 1950.
Sire of:
All-American Get, 1956
Res. All-American Get, 1955
22 "Excellent" offspring
4 All-Americans
141 classified daus. ave. 83.4
Plain View Inga "Excellent"
4y 365 3X 24609 4.1 1001
5y 365 3X 25943 4.0 1042
6y 365 3X 24776 4.2 1045
LOUROSE MERIWETHER HESTER FOBES 2589153
"Excellent"
Over 190,000 lbs. milk at 14 yrs., 2X
4-6 311 2X 21396 3.7 789 HT
5-6 346 2X 24088 3.3 793 AR
6-8 336 2X 20469 3.6 738 AR
7-8 365 2X 21708 3.6 791 AR
1 daughter
Meriwether Allin Hester Triune
4-0 365 2X 18106 3.6 645
2 granddaughters
Meriwether Reburke Allin
2-2 365 2X 16458 3.4 560
Meriwether Buckette Beverly
5-3 365 2X 18666 4.4 830
1 classified son
Meriwether Hester Leader "EX"
For maternal sisters see right. All three older daughters of the 225,000-lb. dam are 100,000-lb. cows.

WEBER BURKE CYCLONE 819476
Sire 3rd "Get" Wisconsin 1947
24 AR daughters
7 from 808 to 1042 lbs.
16 from 575 to 796 lbs.
WIS SYMPHONY 2208022
3y 365 4X 19183 3.9 710.6
5½y 365 4X 19571 4.2 843.1
1 AR daughter Wisconsin Mirth
5y 365 4X 20448 3.9 795.1
SIEBECKER OAK INKA JOE 854796
11 Herd Test Daughters average 305 days 2X 13280M 465F
Della Ormsby Inka
2-1 365 2X 14931 3.7 554
Inka Betty Oak Fobes
6-3 308 2X 17830 3.6 639
Lady Della Ormsby Inka
5-9 307 2X 13787 3.7 506
FOBES MECHTHILDE OLLIE 2417626
"Gold Medal Dam" - "Excellent"
Over 224,000 lbs. Milk at 16 yrs., all 2X
8-8 365 2X 25047 3.4 851 AR
4 daughters
Meriwether Arline Fobes Triune "VG"
6-2 365 2X 22388 3.9 879 AR
Meriwether Katy Reburke Fobes "VG"
7-4 365 2X 20145 4.1 831 HT
Meriwether Roamer Fobes
3-1 336 2X 14932 3.4 513
2 "VG" Sons

WISCONSIN ADMIRAL BURKE LAD 697789
"Gold Medal Sire" "Very Good"
Twice Sire of All-American "Get"
97 AR daughters
30 from 805 to 965 lbs.
13 "Gold Medal" Sons
48 "Excellent" Offspring

WEBER BURKE PRIDE 1872852
Classified "Excellent"
5½y 340 2X 14714 3.8 564.7
Res. Grand Champion Utah 1938

CRUSADER TIDY FOBES OF VENTNOR 771551
2nd Sr. Yearling Wis. & Minn. '40
20 AR daughters
6 from 840 to 1019 lbs.
12 from 636 to 790 lbs.

WISCONSIN HARRIET 2025956
2y 343 4X 11586 4.3 501.4
1 A R daughter with 843 lbs.

HOESLEY SNOWBALL JOE 790977
Classified "Very Good"
2 Herd Test daugthers
Knapp Snowball Josie
2-7 346 2X 12070 3.6 450
Siebecker Canary Inka Piebe
4-7 286 2X 11657 3.7 429

SIEBECKER INKA OAK 1833587
2y 365 2X 11718 3.5 401
3y 365 2X 15020 3.5 520
5y 344 2X 15864 3.4 538
6y 345 2X 17036 3.3 548

ADMIRAL JOE CREATOR 741585
15 prs. daus. ave. 3.6 418
Dams average 3.5 3[illegible]3
Increase +.1 +25
Della Ormsby Fobes Burke "VG"
8-5 348 2X 18591 3.7 685

MECHTHILDE FOBES ORMSBY JOHANNA 2165899
Classified "Very Good"
4-2 325 2X 13844 3.8 530
9-3 365 2X 18181 3.4 635
1 daughter "EX" with 851 lbs. fat
1 full sister
Johanna Mechthilde Ormsby Rue "VG"
8-2 365 2X 16193 3.5 564

Frozen semen available in co-operation with Tri-State Breeders, Westby

KAYBUD FARM **Bangor, Wis.**
Wayne J. & Helen Trane Hood, Owners **Doug Pierce, Farm Manager**

Want A Double Grandson of "Phoebe"?

HE'S FOR SALE

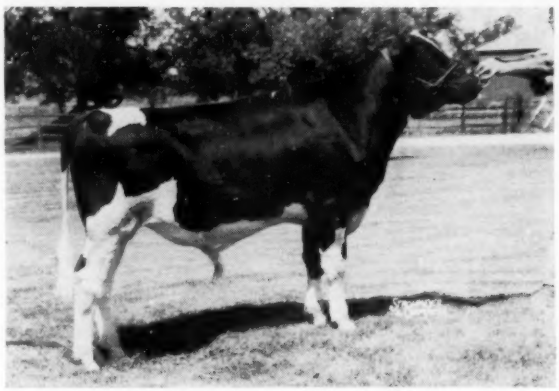

MERIWETHER OSHKOSH KARL

HIS FAMOUS DOUBLE GRANDDAM

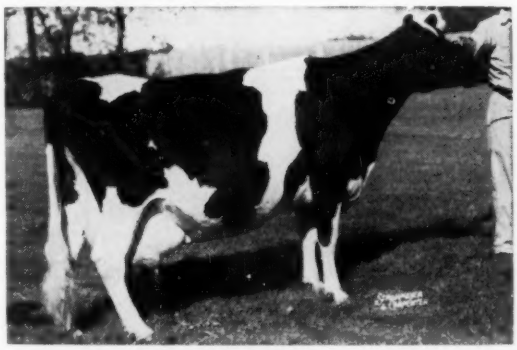

"PHOEBE" (Fobes Mechthilde Ollie)

MERIWETHER OSHKOSH KARL

Born Aug. 3, 1958.

His sire, by Wis Leader (EX-GM), is out of "Phoebe," and his dam, by an SMP son of Pabst Regal (EX-GM), is also out of "Phoebe." Phoebe and her three daughters, all still in production, have made 2/3 of a million pounds of milk! It's a pedigree studded with Excellent and Very Good ancestors, and Gold Medal Sires and Dams.

"Fabulous Phoebe"

His Double Granddam

Excellent - Gold Medal Dam

Total milk over 225,000 lbs. at 16y. 2X

3 100,000-lb. daughters

1 EX and 2 VG Daughters — 2 VG Sons

AR	8-8	365d	2X	25047	3.4	851
HT	10-1	365d	2X	20092	3.8	768
HT	13-9	365d	2X	18775	3.8	719
HT	15-0	365d	2X	19418	3.5	670

(Wisconsin State Champion at 15y)

Fresh again at 16 years and 4 months.

If interested, we suggest that you phone or wire and let us mail you a pedigree and full details.

BARTLETT FARM

JOHN and KATHRYN BARTLETT

Route 5, Oshkosh, Wisconsin

Phone: Beverly 1-6696

HIS SIRE

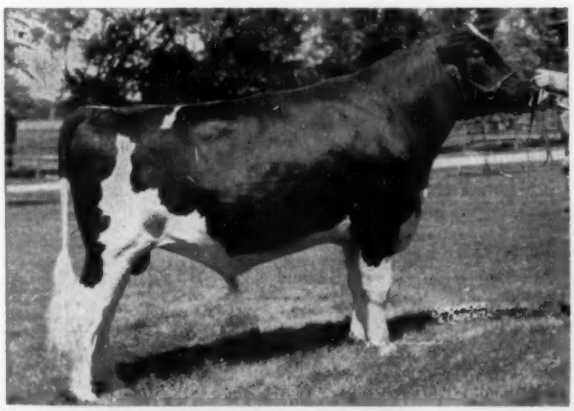

MERIWETHER CHIEF OSHKOSH

Both his sire, Wis Leader, and his dam, Phoebe, are Excellent and Gold Medal. His dam has over 225,000 lbs. milk. He has three maternal sisters: one with over 190,000 lbs. and classified Excellent, two Very Good with over 160,000 and 100,000 lbs. respectively. Two maternal brothers are VG and a ¾ brother Excellent.

HIS DAM

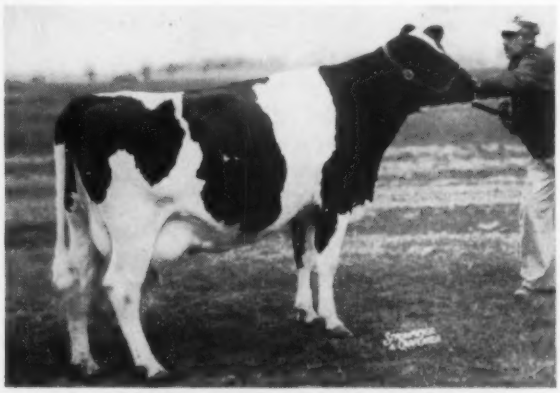

MERIWETHER KATY REBURKE FOBES (VG)

Over 100,000 lbs. milk at 9 years.

Daughter of Phoebe by an SMP highly proven son of Pabst Regal. Maternal sister to Hester (EX-over 190,000 lbs. milk at 14y) and Arline (VG-over 160,000 lbs. milk at 13y).

7-4	365d	2X	20145	4.1	831
6-4	334d	2X	17034	4.1	706
5-1	365d	2X	17289	4.0	699

Two others of 575 and 593 lbs. on 2X.

"PRINCE" DOESN'T HAVE TO (CARNATION PROFILE) HE CASTS

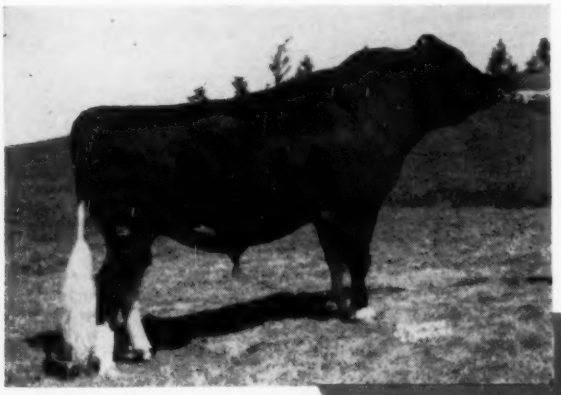

(H-77) CARNATION PROFILE

"THE NATIONALLY KNOWN, NATIONALLY POPULAR CARNATION SIRE OF THE DAY"

Bred by: Carnation Farms

Purchased from: John Wuethrich, Greenwood, Wisconsin

Classified: "VG" GOLD MEDAL

HIR Proving (305d 2X M. E.)

17 daus.	14,104M	3.93%	555F
17 dams	13,480M	3.72%	502F
Diff.	624M	.21%	53F

(H-88) DISTINCTION PRINCE PROFILE

"ALSO RAPIDLY BECOMING A NATIONALLY KNOWN, NATIONALLY POPULAR CARNATION SIRE"

CLASSIFIED: "Excellent" 93 points

Bred by: John Wuethrich, Greenwood, Wis.

Purchased from: John Wuethrich and Herman Selz, of Greenwood and Humbird, Wisconsin

SIRE: Carnation Profile

TSBC Proving: (305d 2X M.E.)

8 daus.	14,597M	3.7%	544F
8 dams	13,875M	3.7%	518F
Diff.	722M		26F

DISTINCTION NELLIE PRINCESS
Classified "Good Plus" 83
15,282 M 3.4% 527 F

H-88, Distinction Prince Profile Daughters pictured here are in the JOHN WUETHRICH Herd at Greenwood, Wisconsin.

DISTINCTION GRETA PRINCESS
Classified "VERY GOOD" 86
15,451 M 3.5% 540 F

STAND IN HIS SIRE'S SHADOW SOME MIGHTY BIG ONES HIMSELF

JOLIAM PRINCESS TINDA
Classified "VG" 85
13,536 M 3.5% 478 F

(H-88)
DISTINCTION
PRINCE
PROFILE

Whose daughters appear in this two page ad, was purchased from **John Wuethrich,** Greenwood, Wisconsin, where he was bred, and from **Herman Selz and Sons** of Humbird, Wisconsin.

JOLIAM PRINCESS SUPREME
Classified "Good Plus" 83
12,438 M 4.0% 507 F

JOLIAM PRINCESS ABBEKERK
Classified "Good Plus" 84
14,983 M 3.8% 579 F

FROZEN SPECIAL
MATING
SERVICE IS
AVAILABLE FROM
ALL OF OUR
OUTSTANDING
SIRES

JOLIAM PRINCESS DE KOL
Classified "Good Plus" 83
14,820 M 4.0% 594 F

JOLIAM PRINCESS ORMSBY
Classified "Good Plus" 84
14,900 M 3.8% 571 F

CARNATIONS—
BURKES—
RAG APPLES—

For more information, contact us.

JOLIAM PRINCESS IDEAL

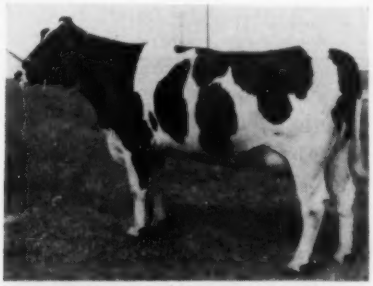

JOLIAM PRINCESS WICKFIELD

Daughters of "DISTINCTION PRINCE PROFILE"

IN HERMAN SELZ & SONS Herd at Humbird, Wisconsin

TRI-STATE BREEDERS COOP.

Westby, Wisconsin

Chemung Follow On 1321446 — FROZEN SEMEN AVAILABLE

Born August 21, 1957
His 15 nearest dams, average—
Fat 365 days 902.30
Milk 3.9% 23235.00
(All but one - 755 fat - are over 800 lbs. fat).

His sire is a great Gold Medal Sire, well-proven for good udders and production.

His sire comes from the same maternal line as Lauxmont Admiral Lucifer and Lauxmont Safemaster Prospector.

His "Excellent" dam has a great string of records and is a marvelous brood cow with five high record daughters. One of his maternal sisters is dam of a Conn. State Champion and another has an 823-lb. daughter.

His dam is by Dunloggin Golden Cross, and his dam's dam is highest record daughter of Dunloggin Fond Memory thus bringing in two of the greatest sons of Dunloggin Woodmaster.

MEADOW SPRINGS FOLLOW ON LAIRD 1142734
Gold Medal Sire
Very Good - 89 points
Sold for $10,000 to Central Ohio Breeding Assn.
Official Proof:

18 dtrs. ave.	13855	3.75	520
18 dams ave.	13861	3.45	479
Differ.	—6	+.30	+41

17 classified daughters, average 83.1 points.
Sire of—
2d Sr. Get, N. Y. St. Fr., 1957.
Jr. All-American 3-yr-old Heifer and All-New York 3-yr-old Heifer, 1957.
Two of the Three Best Females, N. Y. Fair, 1957.

DUNLOGGIN GOLDEN SEGIS 2327710
Excellent

365d	**4y**	**3X**	**23351**	**3.7%**	**867**
365d	**10½y**	**3X**	**23163**	**3.6%**	**834**
365d	**8y**	**2X**	**17780**	**3.6%**	**644**
360d	**9y**	**2X**	**18521**	**3.5%**	**643**
365d	**6½y**	**2X**	**16473**	**3.7%**	**605**

Lifetime - 171,526 M 6,062 F
5 Tested Daughters—

1-365d	3½y	3X	22372	4.3%	959
2-365d	5y	3X	22938	4.0%	923
3-365d	6y	3X	22112	3.9%	866
4-365d	4½y	3X	20800	3.6%	755
5-365d	2y	3X	20484	3.6%	745

DUNLOGGIN FOLLOW ON 742938
Very Good
57 A R Daughters
8 from 719 to 998 lbs.
20 from 500 to 658 lbs.
59 H T Daughs. to 987 lbs.
His daughters include—
North Star Frances Waynette (Excellent)
365d 11y 3X 23026 4.4% 998.2

LAUXMONT L ADCINDA 2482700
Very Good - 14 years old

365d	**5½y**	**2X**	**16870**	**4.5%**	**755.3**
365d	**9y**	**2X**	**17833**	**3.9%**	**689.6**
318d	**10½y**	**2X**	**14426**	**4.3%**	**623.8**

Over 125,000 lbs. lifetime.
1 A R Dtr. 761 lbs., 3X, 4.5%
Maternal sister to Helengeorge Master Admiral (GM).

DUNLOGGIN GOLDEN CROSS 793004
Very Good - sold at $5,600
27 A R Daughters
2 with 1046 and 1195 lbs.
2 with 810 and 866 lbs.
3 with 728, 735 and 736 lbs.
39 H T Daughters
3 with 810, 866 and 907 lbs.
5 from 619 to 736 lbs.
21 from 501 to 599 lbs.

DUNLOGGIN FOND SEGIS 2063518
Sold for $1,350 at Dunloggin

365d	**11y**	**3X**	**27219**	**3.6%**	**969.6**
365d	**5½y**	**3X**	**20761**	**3.9%**	**804.4**

2 A R Daughters
1 EX with 866 lbs., 4y, 3X, 3.7%
1 with 678 lbs., 4½y, 3X, 3.6%

ADMIRAL ORMSBY FOBES AGAIN
Sire, 1st Get, Md. St. Fr., 1936
40 A R Daughters
1 with 1019 lbs., 3X, 4%
5 from 805 to 888 lbs.

PIETERTJE COLANTHA MOOIE

365d	**7y**	**3X**	**24952**	**3.8%**	**938.8**

(Former Md. State Record)

305d	**7y**	**3X**	**23268**	**3.7%**	**868.6**

(Former World Record)

LAUXMASTER 820083
Sold for $3,500 at Lauxmont
94 A R & HT Daughters, average—

305d	**ME**	**2X**	**12022**	**3.71%**	**446**

1 with 848 lbs., 7y, 2X, 4.1%

LAUXMONT ADMIRAL LUCINDA
Excellent

365d	**8½y**	**3X**	**19903**	**4.3%**	**859.0**
318d	**10y**	**2X**	**16541**	**4.2%**	**686.6**

Full sister to Laux. Ad. Lucifer

DUNLOGGIN WOODMASTER 667915
Gold Medal Sire
Grand Champ., Est. Sts., 1938
62 A R Daughters
7 from 1012 to 1168 lbs.

LASHBROOK PEARL ORMSBY 2D
2d Aged Cow, Md. St. Fr., 1937
3rd Aged Cow, Can. Royal, 1937

365d	**9y**	**4X**	**25649**	**3.9%**	**1006.9**

DUNLOGGIN FOND MEMORY 751640
Sold for $5,600 at Dunloggin
51 A R Daughters
3 with 801, 909 & 969 lbs.
20 from 606 to 783 lbs.

DUNLOGGIN ORMSBY SEGIS 1897962
Very Good - sold at $2,500

365d	**4½y**	**3X**	**21909**	**3.7%**	**818.0**

Dam of a $4,500 daughter
A son sired the maternal granddam of Wis Maestro.

LASHBROOK PEARL ORMSBY
She appears 5 times in Follow On's pedigree.

LAUXMONT RAG APPLE LUCINDA
One of the breed's great brood cows.

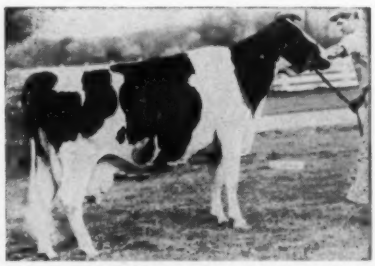

LAUXMONT ADMIRAL LUCINDA (EX)
Full sister to Lauxmont Admiral Lucifer (VG-SMP).

HIS FAMOUS DAM

DUNLOGGIN GOLDEN SEGIS
(at 13 yrs.) Excellent

365d	4y	3X	23,351	3.7	866.8
350d	10½y	3X	23,163	3.6	833.6
365d	8y	2X	17,780	3.6	643.9
360d	9y	2X	18,521	3.5	642.9
365d	6½y	2X	16,473	3.7	604.5

Lifetime total right at 175,000 milk.

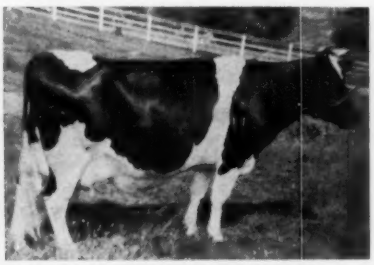

DUNLOGGIN FOND SEGIS
Follow On's 969-lb. maternal granddam.

GLENCLIFF M B B VERNON SEGIS
A daughter of Marathon Bess Burke.

JOHN R. STRAUSS - Owner
P. O. Box 2007 - Hamilton, Ohio
HERBERT WESSELER - Herdsman

Chesterton Farm
WEST CHESTER, OHIO

MID WEST GENES

Mid West Genes is a new name in the Artificial Breeding Industry At a meeting of the Managers of the Missouri Farmers Association, Springfield, Missouri; Iowa Breeders Cooperative, Des Moines, Iowa; Nebraska Artificial Breeders, Fremont, Nebraska, and Consolidated Breeders Cooperative, Anoka, Minnesota, held in Omaha on June 2, 1959, an agreement was formulated to make available frozen semen from bulls in each bull stud to the entire membership of these Cooperatives. In so doing, over 200 sires will be available to each group. Previous to this meeting, Boards of Directors of each organization had approved this action.

While it is not the intention that all of the bulls will be stocked in each place of business immediately, arrangements were made to stock frozen semen from some of the more popular bulls in each other's studs on a consignment basis.

Personnel of each organization will be kept informed on what sires are available.

In the agreement the only restriction that was set up is on the bulls which are so popular in their own associations that it would create a hardship to furnish an undue amount of semen to outside customers, and those which had been purchased or leased on a restrictive basis.

While these four organizations are the founders of Mid West Genes, the agreement provides that other Cooperative Bull Studs may join by unanimous consent of the founders.

MERLE CAMPBELL WRITES FROM COLOMBIA

We have an interesting letter from Merle Campbell telling of his new work in Colombia, following his resignation as an inspector of Herd Classification. The project in Colombia is called Supervised Credit in the Field of Livestock and Management Improvement. His particular work will be to set up experimental farms in four different parts of Colombia where money is being loaned to show the benefits of improved livestock and pasture management and how they can increase their milk and meat production through these changes.

Because of the high duty on imported females (50%) the improvement will have to come through better herd sires and better management, especially in pasture. The duty on imported bulls now is 20%.

Merle is no stranger to Colombia as he has spent considerable time there in the past on assignment to judge their principal shows and to carry on type classification work in their Holstein herds. The new project represents a considerable challenge. He is already doing some judging work, having officiated at the La Ceja show July 3 and 4. Friends who care to write him should address him at USOM, Colombia, % American Embassy, Bogota, Colombia, South America.

Fire losses on American farms have increased steadily since 1940. National Safety Council figures show the present farm property loss due to fires is more than $152,000,000 yearly.

For Really Safe Filtration PLUS a Reliable RAPID-FLO ®CHECK-UP

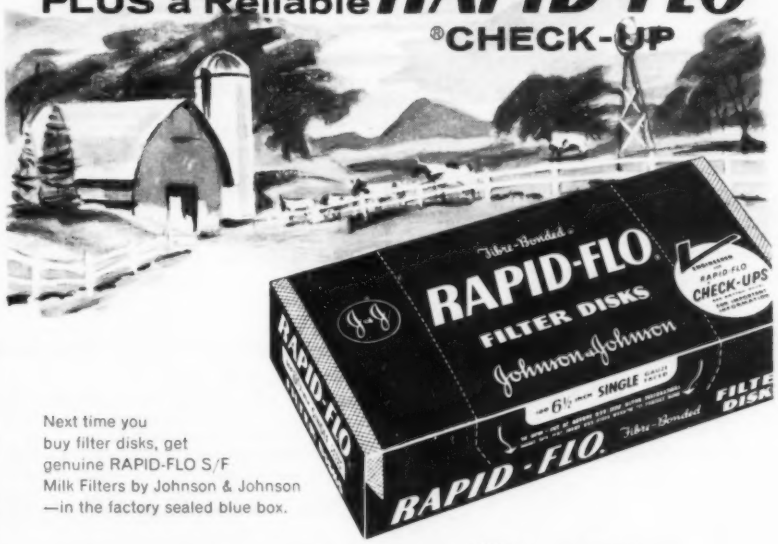

Next time you buy filter disks, get genuine RAPID-FLO S/F Milk Filters by Johnson & Johnson —in the factory sealed blue box.

RAPID-FLO® SF SINGLE GAUZE FACED Milk Filter Disks

Profit minded dairymen know the importance of producing top quality milk. That's why more dairy farmers use RAPID-FLO Single Faced Filter Disks than any other brand to improve milk quality and avoid loss.

RAPID-FLO S/F Milk Filters are *engineered* by Johnson & Johnson for clean milk production and safe filtration, PLUS the extra benefit of a RAPID-FLO CHECK-UP for mastitis and extraneous matter.

Read the important message on the bottom of each RAPID-FLO S/F carton. You'll find the complete story on how *you* can improve milk quality and profit with the RAPID-FLO CHECK-UP.

FILTER PRODUCTS DIVISION

Johnson & Johnson

4949 WEST 65th STREET • CHICAGO 38, ILLINOIS

Copyright 1959, Johnson & Johnson, Chicago

Job No. 5950
Dairy Breed Publications—August, 1959
Prepared by
Aves, Shaw & Ring

VIRGINIA HOLSTEIN CONSIGNMENT SALE

WEDNESDAY

SEPT. 9

12:30 P. M.

EXPERIMENT FARM SALE PAVILION

ORANGE

VIRGINIA

For cattle you can count on to produce profitably and to build your Holstein herd upon — buy from this selected group consigned by Virginia's better breeders.

You will find depth to their pedigrees, consistent high production, outstanding conformation and popular bloodlines. Select upon these principles and join the growing list of satisfied buyers at the Virginia Holstein Sales.

61 Cows and Heifers (FRESH AND SPRINGERS)

DAUGHTERS OF THE FOLLOWING MEDAL SIRES

Glenafton Designer (GM)
Harden Farms King Twelve (GM)
Browns Master Antony (SMP)
Fobes Netherland Ormsby Korndyke (SMT)
Hurlwood Ormsby Sensation Nemo (SMP)
Pabst Reburke Duke (GM)
Vineland Peanut Ormsby Governor (GM)
N. J. White Cloud Count (SMT)
Dunloggin Lemaster (SMP)
V P I Sensation Jupiter (SMP)

Many others are granddaughters of nationally recognized sires — several from 100,000-lb. producers.

The bulls selling are:
An August son of Browns Master Antony (SMP) from a Virginia class leader with 27,697 M. and 1048 F. 2X — lifetime over 125,000 M. . . . **An October 1958 bull from a VG 173,833 m. and 6064 F. lifetime producer,** sired by Pebble Beach Duke Prinwaycess (SMP) — **And a son of Pabst Reburke Duke** born in Dec., 1958, his dam has 16530 M and 633 F.

CONSIGNORS —

Hollins College, Hollins
L. J. Crowgey, Wytheville
G. Weston Wall, Cambria
J. Willard Bowman, Boones Mill
Dr. John L. Manahan, Scottsville
Newton B. Aora, Boones Mill
J. E. Taylor, Orange
Ronald A. Hope, Purcellville
A. Martin Macy, Locust Dale
George O. Pettus, Jr., Keysville
Frank & Paul Coffman, Harrisonburg
Don J. Beard, Harrisonburg
Mrs. Margaret S. Walker, Orange
Frank S. Walker, Orange
Mrs. Louis V. Speiden, Somerset
R. J. Fisher, Gordonville
P. C. Hatch & Son, Frederickburg
Kinchloe & Michael, Nokesville
Joe Kinchloe, Manassas
L. R. Cowne, Jr., Nokesville
Fort Collier Farm, Winchester
J. O. Beard, Linville
C. G. Smith & Sons, Fairfield
Susan Bierer, Winchester

THIS SALE IS SPONSORED BY

The Virginia Cooperative Holstein Breeders Association Inc.

FOR CATALOG WRITE **FRANK S. WALKER, Sales Mgr. Orange, Virginia**

VIRGINIA HOLSTEINS ARE A GOOD INVESTMENT

BURKE BLOODLINES

PAULINE SILVER TIDY BURKE 1189679

BRED HERE AT RICHDALE AND PROVED IN OUR HERD AND IN THE HERD OF G. W. WALL NEAR BLAKESBURG, VA.

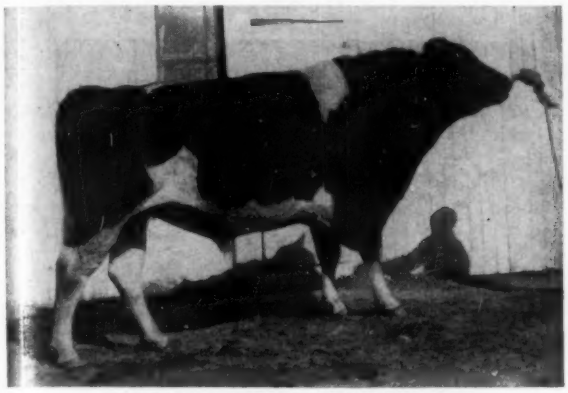

PAULINE SILVER TIDY BURKE

"Tidy" ranks with the best of them —

PLUS PROVEN AND DOING A TERRIFIC JOB OF IMPROVING TYPE

"Tidy" is sired by a Very Good, Proved son of Wis Burke Ideal (VG-GM). His dam — a Very Good daughter of Weber Admiral Burke Fobes (GP-Gold Medal) with 113,370 lbs. Milk 3.8% 4,360 Lifetime.

PROOF: (VPI) 6-13-58

14 daughters — 14 records ave.	14712 M	3.7%	545 F.
14 dams 52 recs. ave.	12269 M	3.64%	447 F.
Difference	+2443 M	+.06%	+98 F.

18 CLASSIFIED DAUGHTERS AVE. 80.9% NOW ON LEASE TO VIRGINIA ARTIFICIAL BREEDING ASS'N.

Richdale Farm

HOME OF THE CROWGEY BURKES
L. J. CROWGEY — WYTHEVILLE, VIRGINIA

GLENAFTON GAIETY 1294924

Born Mar. 28, 1956. His full brother sold for $5200 in the 1959 National Convention Sale, and a maternal ¾ brother sold for $4200 in the 1958 Convention Sale. His full sister has 659 lbs. fat on 2X at 2y. A maternal brother was All-Canadian Jr. Yrlg. in 1950.

GAIETY follows a succession of Gold and Silver Medal sires in our herd: Montvic Pathfinder Prizetaker (GM); Pomona Pabst Commander (SMP); Glenafton Designer (GM). **WE OFFER SONS OF "GAIETY" FROM OUR ROUND OAK RAG APPLES.** Our 22-year DHIA herd average: 12019 Milk and 506 Fat!

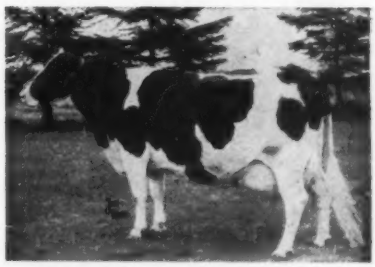

GLENAFTON HOLLY PATSY (VG)
His dam.

ROSAFE CENTURION 239301C
"Excellent"
Sold for $10,050 (½ interest)
Sire, 1st Jr. "Get", Canadian Royal, 1955, 1956, 1957 and 1958.
Leading Canadian Honor List Sire, 1958.
22 daus. recs. at 2y av.:
15430 M 3.74% 578 F
22 daus. M 144-F 146% of BCA
42 daus. 81% "GP" and better
"His daughters are producing up to 26,000 M and 900 F at 3y."
Sire of 4 All-Canadian, 1 Res. and 3 Hon. Men. progeny.

GLENAFTON HOLLY PATSY 723716C
"Very Good"

365d	7y	3X	20489	4.98%	1021
365d	10y	3X	21623	4.69%	1015
305d	10y	3X	19205	4.70%	902
365d	9y	3X	20627	4.33%	894
364d	6y	3X	18100	4.90%	887
365d	4y	3X	17090	4.72%	807
365d	2y	3X	16620	4.62%	768
6 lacts.:			114,549 M	4.71%	5392 F

3 tested daus. with 592-659.
Dam of —
Glenafton Blarneystone
All-Can. Jr. Yrlg. Bull, 1950.

INKA SUPREME REFLECTION 121004C
"Excellent"
Hon. Men. A-Can. "Get," 1947.
118 daus. 81% "GP" & better
37 M recs. by 37 daus. av.:
15858 M 3.67% 553 F
100 daus. M 107-F 110% of BCA
9 daus. over 100,000 M

GLENVUE NETTIE JEMIMA 547099C
"Excellent"

323d	9y	3X	24012	873.0
305d	9y	3X	23273	840.0
363d	10y	3X	23299	849.0

"Now over 200,000 M."
All-Canadian Aged Cow, 1954.
Res. All-Can. Aged Cow, 1952.

MANCRYCO CHIEFTAIN BONHEUR 885587
"Very Good"
Sold for $7,000 in 1945.
20 daus. recs. at 2y av.:
14642 M 4.32% 633 F
23 daus. M122 - F144% of BCA
16 H T Daughters
11 from 400 to 798 lbs.

MONTVIC HIEMKE RAG APPLE PATSY 407672C
"Excellent"
365d 4y 3X 24466 4.75% 1163
(Canadian Fat Champion)
365d 8y 3X 24767 4.39% 1089
5 lac.: 102,990 M 4.32% 4446 F
All-Canadian 4-yr-old, 1943.

SPRING FARM INKA JEWEL 109964C
"Very Good"
All-American Bull Calf, 1935.
36 recs. by 18 daus. av.:
12244 M 3.77% 462 F

SUPREME SYLVIA KEYES 275653C
"Good Plus"
305d 4y 2X 16940 3.74% 633

STRATHAVEN TOP GRADE 136380C
"Very Good"
12 M recs. by 12 daus., av.
15019 M 3.78% 568 F

GLENVUE NANCY PALMYRA 357236C
"Very Good"
285d 6y 2X 11790 4.27% 504

MONTVIC CHIEFTAIN POSCH 749574
3 A R daus. 2 — 407-408
15 H T Daus. 10 — 413-550

MONTVIC RAG APPLE BONHEUR ABBEKERK "E" 1930878
365d 5y 3X 26262 4% 1047.4

RAYMONDALE IDEAL SUCCESSOR 901451
"Very Good"
70 tested daughters
5 from 887 to 1163 lbs.

MONTVIC BONHEUR PATSY 359067C
"Very Good"
365d 3y 3X 19106 4.05% 773

Round Oak Farm

RONALD A. HOPE — **TELEPHONE BLUEMONT AC-6-4071** — **PURCELLVILLE, VA.**

AVAILABLE EVERY DAY IN WESTERN PENNA.

YOUR CHOICE — $5.00

WH-54

HYATT PURE ADMIRAL (VG-SMP)
368 AI dtrs. with 601 records average 12,318M 3.7% and 457F. Plus 62 lbs. fat increase on 50 pair AI proof. 12,801 First Services in 1958.

WH-58

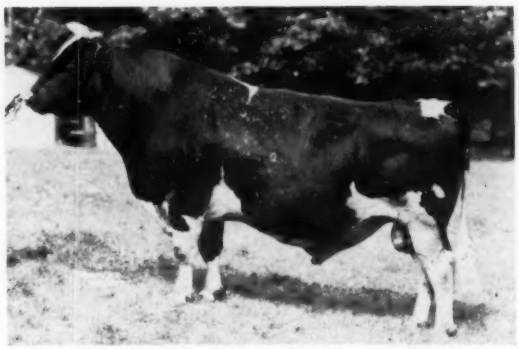

PABST ROAMER OLIVER (VG-SMP)
576 AI dtrs with 956 records average 12,277M 3.8% and 463F. Plus 67 lbs. fat increase on 50 pair AI proof. 17,319 First Services in 1958.

WH-57

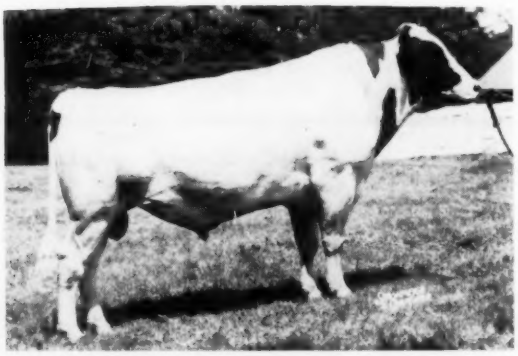

←

SPRUCELEIGH MONOGRAM RAG APPLE (VG)
132 dtrs. with 223 records average 11,840M 3.8% and 455F. Plus 45 lbs. fat increase on 38 pair AI proof. 16,499 First Services in 1958.

46625 First Services to these three sires in 1958
72% Non Returns — 60-90 Days

WH-88 — A Young Sire

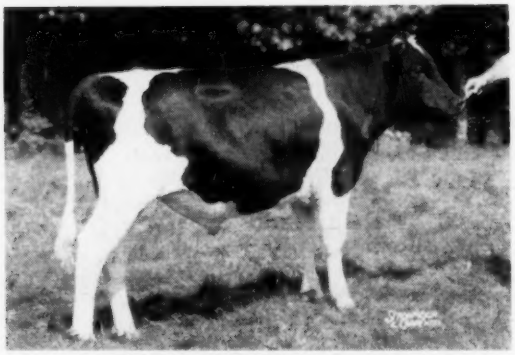

BUDD FARM JOHANNA ACE
Born May 25, 1958
A son of Budd Farm Master Ace (EX) from Budd Farm Mistress Little Jo (VG-88) twice over. 1000-lb. daughter of Budd Farm Lauxmont Master (VG-GM).

WH-90 — A Young Sire

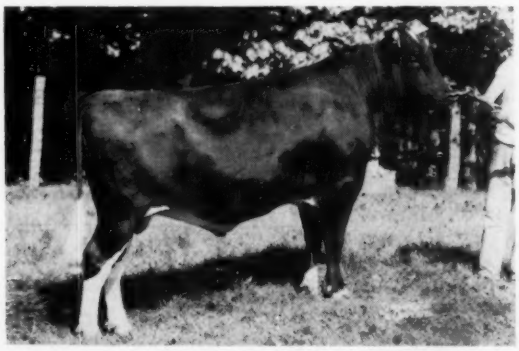

SHANGHIGH DOUBLE EXEC GENERAL
Born July 15, 1957
A son of Shanghigh Exec Double Budd (EX-SMT) from a 794-lb. 2X "VG-88" daughter of Farfield Excellency (GM), the sire of Double Budd.

Western Pennsylvania Artificial Breeding Cooperative

Box 550 CLARION, PA. Phone PO 4-5101

Mount Loretto Farm

"LORCOR" Prefix

Meet "Duke" And His Two Assistants

Windwood Artist Duke

Son of Hamaret The Artist Arab (VG), a son of Winterthur Victor Select Arab (VG-SMP) out of a 921-lb. daughter of Lauxmont Safemaster Prospector. Full sister to Artist has 1038 fat on 2X. Dam of Duke is Otter Park Stella Pabst (VG) with 2X records to 694 fat.

Broad Rock D G Tab

Son of the popular Curtiss Candy Dandy George (VG-SMP) whose daughters are doing so well. His dam is Broad Rock Governess Eve (GP), 725-lb. 2X daughter of Broad Rock Gracious Governor (EX). Second dam is Broad Rock Nobless Evon (GP-814 F), daughter of Lauxmont O Rosebine (GP-769 F).

Council Rock Fobes Emblem

His three nearest dams average 21,347 M. 4.3% 925 F. His dam's dam, his sire's dam and his paternal grandsire's dam are all "EX" 92 points. His two granddams, Ednachester Man-O-War Mary and Council Rock Worthy Barbara, are two of the most famous cows out of two of the greatest cow families in New York State.

Heifers bred to these outstanding bulls and due in the fall are now available.

Mount Loretto Farm — Staten Island, N. Y.

JIM CORRIGAN — Farm Supt.

ertified — Vaccinated — Accredited

Our "Ideal" Son

WIS SEAL

No. 1241491 - Born Nov. 1, 1954

His First 3 Daughters

AVERAGE - **432 FAT** - FIRST 260 DAYS AT AVERAGE AGE OF 23 MONTHS.
(incomplete records)

Three daughters average slightly more milk in July than in January.

Wis Seal will be offered for sale when the next crop of heifers calve in late fall.

Son of WIS IDEAL (EX-GM)

From WIS ANiTA —

365 Ds. - 4y8m 3X

20,623 M. - 4.1% - 841.6 F.

Also 584 F. at 2y - 4M.

— For Sale —

— a very nice son of **Wis Maestro** - born 10-28-58.
His dam, Rushmere Masterpiece Mystic (VG at 2 yrs.) and

2y0m	305d	14744M	509 F.	HIR
3y0m	274d	15792M	596 F.	(INC.)

Her sire, Honeywood Masterpiece Royal (GP and GM)
Her dam, over 130,000 lbs. M. at 11 yrs. - (DHIA)
Granddam - VG and GM, official, 132,000 lbs. M.
ALSO bulls from Wis Seal and Wis Leader from same cow family as above son of Maestro.

Acc'd. -
- Vacc. -
- Neg.
LAST TWO
LACTS. AVE.:
589 & 564 Fat.

CHESTER D. LUCEY

JANESVILLE — Rt. 2 — WISCONSIN

SMITHOLM REFLECTION LUKE 1321903

Born October 20, 1957
1st Sr. Yrlg. and Grand Champion Cortland Co. B & W Show, 1959.
His sire is the fabulous A B C Reflection Sovereign whose accomplishments as a sire of both production and type are well known to all Holstein students.

His dam is "Excellent" with a marvelous calving record and an outstanding string of year-after-year records.
His maternal and three-quarter sisters made up the All-Pennsylvania Produce of Dam, 1958.
The maternal line is strong in its content of "Excellent" animals.
The own dam is "Excellent" and the dam's dam has two Excellent maternal sisters.
The dam's sire left four VG and 1 EX daughters in the Smitholm Herd.

A B C REFLECTION SOVEREIGN 198998C
Excellent and Extra
Three Times All-Canadian
Sire. All-American & All-Canadian Gets, 1953, 1954, 1955 and 1957.
11 Herd Test Daughters
1 with 1111 lbs. 6y, 2X, 4%
(Ohio State Champion)
100 2-year-old, ROM Dtrs. ave. —
Milk 12190 3.76% Fat 459
(38 in 305 days—79 on 2X)
1—365d 5y 3X 21230 4.61% 978
159 Classified daughters —
86% "Good Plus" or better.
16 "Excellent" and 9 "Excellent" sons.
10 Honour List Daughters
20 offspring — 15 All-Canadian & 13 Res. All-Can. awards.
Sire of $30,000 "Citation" and $20,100 "Signet."

SMITHOLM PIETJE LUCY 3841838
Excellent
DHIA Records
276d 9-9 2X 14919 3.9% 584
Incomplete, due to calve again within 11 months.

	8-9	2X	17749	3.4%	611
305d	7-9	2X	14455	3.8%	550
305d	6-9	2X	14031	3.7%	520
303d	5-9	2X	14009	3.7%	518*
279d	4-9	2X	11097	3.5%	386*
268d	3-9	2X	9939	3.6%	356*
305d	2-9	2X	9204	3.6%	334

* Indicates fresh with twins at start of these lactations. Dam, All-Penna. Produce, 1958.

MONTVIC RAG APPLE SOVEREIGN 155159C
Excellent
Sold for $4,075 asa calf.
Twice All-Canadian Bull
4X Mem. All-Canadian Produce Member All-Amer., Produce, '47
287 Tested Dtrs. ave. 4%
12 from 800 to 1024 lbs.
129 from 500 to 793 lbs.
Seventeen All-Canadian & 14 Res. All-Canadian awards on 19 progeny.
Sire of 20 'EX" offspring.

A B C INKA MAY 559938C
Excellent
All-Canadian 4-year-old, 1947
365d 4y 3X 24241 4.67% 1128
(Honour List Leader, 1949)
1st Aged, Dry, C.N.E., 1952
1 "E"— 3 "VG" Sons.
'VG" full sister — 886 F. 10y ,3X

HARWILL PIETJE MONARCH 983340
6 DHIA Daughters, average —
Fat 305d M. E. 412.00
Milk 2X 3.4% 12193.00
Sire of —
Smitholm Pietje Lucy — EX
8½y 2X 17749 3.4% 611
Four other dtrs. class. VG.
Maternal brother to —
An "EX" cow sol din the All-Canadian Sale.

LUCY DIPLOMAT OF SMITHOLM 2863323
DHIA Record
305d 2y 2X 11202 3.7% 413
(Died after second calving)
Dam of —
1 EX and 1 VG daughter
Maternal sister to —
Two Excellent cows.

EMPEROR OF MOUNT VICTORIA 124590C
Very Good—Sold for $1,900
51 Tested Dtrs. to 1178 lbs.
11 dtrs. over 100,000 Milk.

MONTVIC RAG APPLE COLANTHA ABBEKERK 224416C
Excellent—Gold Medal Dam
365d 9y 3X 29208 4.32% 1263
(Former World Champion)

INKA SUPREME REFLECTION 121004C
Excellent
38 R O M Dtrs. to 1128 lbs.
9 Dtrs. over 100,000 Milk
Sire, 5 All-Canadians & 5 Res.
7 "Excellent" offspring.

TEMPLE FARM MAY 339144C
Very Good
365d 8y 2X 18999 3.84% 729
1 "EX"—2 "VG" Dtrs.

CEDAR DALE PIETJE CARL 163177C
11 R O M Daughters
4 from 507 to 558 lbs., 2X
3 with 409, 409 and 442 lbs.

ILLEHEE MONTVIC PEG 521448C
Very Good
Hon. Ment. All-Can. 4y, 1946
365d 5y 3X 18909 4.23% 761
305d 8y 3X 17239 3.93% 678

HAWKHERST EMPEROR PLUS PATHFINDER 171372C
2 Herd Test Daughters
With 538 and 777 lbs.
4 R O M Daughters
2 with 525 and 554 lbs.

LUCY DIPLOMAT 514373C
Very Good
305d 5y 2X 14299 4.00% 572
365d 4y 2X 14025 3.67% 515
Dam of two "EX" daughters.

WM. HUGHES, Brooktondale, N. Y. — DALE STOKER, Homer, N. Y. — SMITHOLM FARMS, Springville, Pa.

SMITHOLM HECTOR 1321904

Born November 6, 1957
A son of the famous A B C Reflection Sovereign whose progeny have set an amazing record in their number of All-American and All-Canadian winnings.
His dam, a most outstanding individual, has three top heifer records and should go on to greater records now that she has reached maturity.
His dam's dam is the highest record daughter of the famous Lauxmont Admiral Lucifer.

The third direct maternal dam is a great lifetime producer with two fat records right close to 900 lbs.
His maternal line is one of the finest cow families developed in the Penna. State University Herd.

A B C REFLECTION SOVEREIGN 198998C
Excellent and Extra
Three Times All-Canadian Sire. All-American & All-Canadian Gets, 1953, 1954, 1955 and 1957.
11 Herd Test Daughters
1 with 1111 lbs., 6y, 2X, 4%
(Ohio State Champion)
100 2-year-old, ROM Dtrs, ave.—
Milk 12190 3.76% Fat 459
(38 in 305 days — 79 on 2X)
1—365d 5y 3X 21230 4.61% 978
159 Classified daughters —
86% "Good Plus" or better.
16 "Excellent" & 9 "Excellent" sons
10 Honour List Daughters
20 offspring — 15 All-Canadian & 13 Res. All-Can. awards.
Sire of $30,000 "Citation" & $20,100 "Signet."

PENSTATE ARMAC STAR LASS 3776781
Very Good
HT — 288d 4-5 2X 17659 588.0
DH — 305d 3-4 2X 14546 536.0
DH — 305d 2-4 2X 14750 547.0
Sold for $1,425 in the International Sale, 1958.

MONTVIC RAG APPLE SOVEREIGN 155159C
Excellent
Sold for $4,075 as a calf.
Twice All-Canadian Bull
4X Mem. All-Canadian Produce Member All-Amer., Produce, '47
287 Tested Dtrs. ave. 4%
12 from 800 to 1024 lbs.
129 from 500 to 793 lbs.
Seventeen All-Canadian & 14 Res. All-Canadian awards on 19 progeny.
Sire of 20 "EX" Offspring.

A B C INKA MAY 559938C
Excellent
All-Canadian 4-year-old, 1947
365d 4y 3X 24141 4.67% 1128
(Honour List Leader, 1949)
305d 7y 3X 18739 4.2% 783
1st Aged, Dry, C. N. E., 1952
1 "E" — 3 "VG" sons.
"VG" full sister — 876 F. 10y, 3X

ARMAC SIR GEORGE CHIEFTAIN POSCH 1016852
VG — Silver Medal Prod. Sire
25 R O M Daughters
1 with 907 lbs., 2X, 4.12%
7 from 600 to 689 lbs.

35 dtrs. ave.	12897	3.75	484
20 dtrs. ave.	13216	3.82	505
20 dams, ave.	13775	3.67	505
Differ.	—559	+.15	0

PENSTATE LUCIFER ANNA STAR 3279562
Very Good — 87
(Excellent in Body and D. C.)
365d 6-8 3X 23667 4.6% 1081
365d 5-4 3X 22647 4.3% 966
365d 3-9 2X 17136 4.6% 780
355d 2-8 2X 14134 4.4% 626

EMPEROR OF MOUNT VICTORIA 124590C
Very Good — Sold for $1,900
51 Tested Dtrs. to 1178 lbs.
11 dtrs. over 100,000 Milk.

MONTVIC RAG APPLE COLANTHA ABBEKERK 224416C
Excellent-Gold Medal Dam
365d 9y 3X 29208 4.32% 1263
(Former World Champion)

INKA SUPREME REFLECTION 121004C
Excellent
38 ROM Dtrs. to 1128 lbs.
9 dtrs. over 100,000 Milk
Sire, 3 All-Canadians & 5 Res.
7 "Excellent" offspring.

TEMPLE FARM MAY 339144C
Very Good
365d 8y 2X 18999 3.84% 729
1"EX" — 2 "VG" Dtrs.

MONTVIC POSCH CHIEFTAIN 964372
Excellent at 12 years
Sold for $2,150 in 1946.
23 R O M Daughters
11 from 511 to 980 lbs.

BESSIE PABST MEG POSCH 270937C
Very Good
305d 6y 2X 10936 3.55 603
1 EX dtr. with 551 lbs., 2X, 3.8%.

LAUXMONT ADMIRAL LUCIFER 769170
VG — Silver Medal Prod. Sire
Sire, 1st Get, Pa. Farm Show, 1957.
3 dtrs. 1003, 1047 and 1081 lbs.
Seven Excellent daughters

PENSTATE INKA VEEMAN ANNA STAR 1932950
Very Good
305d 10y 3X 23151 3.8% 873
365d 6y 4X 23460 3.7% 865
Lifetime — 183,212 M 6,842 F

SMITHHOLM FARMS ◆ Albert W. & Richard L. Smith ◆ Springville, Pa.

OUR SIRE BATTERY

Six Sires EACH With An Excellent Dam!

WIS WHIRLWIND "RRS"
(EX-SMT)
Over 75 dtrs. in herd
Dam—Wisconsin Venus
(EX-GMD)—946 F

Bollman Burke M-O-W

Excellent

A son of the "EX" Bollman Burke Piebe out of Clarinda Meisegeier M-O-W (EX-809 F.) . He is a full brother to our Bollman Naomi Burke Piebe (EX).

BOLLMAN BURKE M-O-W "RRS"
Excellent
14 dtrs. now in our herd
Dam—Clarinda Meisegeier M-O-W
(EX-809 F, 2X)

PABST ROBURKE BELMONT "SRS"
(EX-GMD)
Nearly 50 dtrs. in our herd
Dam—Pabst Burke Belcorn Eyebright
(EX-741 F)

Also Being Proven In Our Herd

BOLLMAN SANMARGALE SENSATION "SSR"

A 3-year-old with 31 daughters in our herd

Sire: Bollman King Pearl Ormsby (EX-SMT)
In service at Badger Breeders

Dam: Bollman Leanna Ormsby Burke "EX"
Over 147,000 lbs. milk and records to 832 fat.

Our Two Junior Sires — — Both Soon Ready For Service

SANMARGALE LEADER NEWTON "RSR"

Born 8-16-58

Sire: Wis Leader (EX-GM)

Dam: Bollman Naomi Burke Piebe (EX)

HT	5y	365d	3X	20,054	3.9	774

Nearly 100,000 lbs. in 6 lactations

Dam's sire: Bollman Burke Piebe (EX)
6 Dtrs. ave. 541 F 12 dtrs. ave. 81.3

Dam's dam: Clarinda Meisegeier M-O-W (EX)

DH	8y	337d	2X	17,256	4.8	809

Over 100,000 lbs. milk

SANMARGALE LEADER STAR "RRR"

Born 7-12-58

Sire: Wis Leader (EX-GM)

Dam: Linden Dictator Bonheur Star (EX)

HT	6y	365d	2X	26,644	4.2	1106

Over 100,000 lbs. in 6 lactations

Dam's sire: Maytag Ormsby Fobes Dictator (EX-GM)
12 Excellent offspring

Dam's dam: Fitchome Bonheur Chancellor

DH	8y	365d	2X	20,052	4.3	868
DH	7y	365d	2X	19,358	4.3	828

SANMARGALE FARMS

- RALPH STOLLE *Owner*
- JACK HOLTZAPPLE *Manager*

LEBANON, OHIO Phone 5-2606

Past HERD SIRES Present

SHESHEQUIN STAR PIEBE

Star Piebe was our first Star sire. He represented a strong Ormsby-Homestead combination. His sire was linebred to the original Homestead families. His dam's sire was linebred to both the original Ormsbys and Homesteads. Star Piebe was first used in two herds where he showed a big plus proof. In our herd he made a 600F plus proof, and two of his daughters made national records. Twenty-three of his sons proved plus. It was the consistent transmitting ability of Star Piebe that made us decide to linebreed.

ZIMMERMAN STAR PANSY IDEAL

Ideal is a son of Star Piebe. His dam, Pansy Lass with 800f 3.9% is linebred to the Pansy family. Ideal's full sister, Star Belle made a national record at 2 yr. and 1125f at 5 yrs. Ideal was first used in another herd where he has many daughters that made over 600f and up to 850f 2X. In our herd his 22 daughters average over 800f with 4 over 100,000m, and 4 over 1000f.

ZIMMERMAN PANSTAR BEACH

Beach is a son of Ideal. His dam with 1133f 3.9% is also out of the Pansy family. He is the sire of Sheila and Pietje 1018f 4% both of whom have made national records. He has several daughters in other herds making over 800f 2X.

ZIMMERMAN BESTAR ROYAL LEE

Lee is a son of Beach. His dam, Aline with 729f 3.9% at 2 yrs. is a daughter of Royalist. Her dam, Alcartra with 100,000m is a daughter of Ideal. Her granddam is Allie who is also the dam of Alan. Lee has 7 daughters in our herd up to one year of age and they show the same general characters as our other animals. His dam completes 7 generations of cows, all over 3.7% and it is a very consistent cow family for 30 years.

SHESHEQUIN STAR PRINCE PIEBE

Star Prince was a son of Star Piebe. His dam Laura Queen had made 5,000f 4% on 2X and she had 4 plus proved sons. Star Prince had two full brothers that both proved plus 100f. He was used in two other herds with a plus 80F. In our herd he has a HIR proof over 600f and his 13 3X daughters average 850f 3.8%.

ZIMMERMAN PRINCE STAR ROYALIST

Royalist is a son of Prince. His dam, E. B. Rosa with 998f 4.2% and a life total of 6,800f has 4 plus proved sons. Royalist now has 4 daughters over 100,000 m, 1 with 1197f and his 16 A R daughters average over 800f 4%. He was also used in another herd with several daughters from 700f to 900f on 2X. One national record daughter, 4 national record granddaughters.

ZIMMERMAN ROYAL STAR ALAN

Alan is a son of Royalist. His dam, Allie is a daughter of Star Piebe with 792f 3.7% at 2 yrs. and her dam is the same breeding as Rosa. Alan was first used in two other herds and made a plus 118f proof. His 8 daughters in our herd average right at 800f as 2-yr-olds. They include Eva the national champion with 28,000m and 926f at 2 years and Gay with 931f 3.8% at 2 years.

ZIMMERMAN ALSTAR PILOT

Pilot is a son of Alan. His dam is Sheila. Pilot now has 5 daughters milking. The oldest one is Gal who just finished with 800f 4% at 1 yr. 11 mo. Her dam is a ⅞ sister to Pilot.

ZIMMERMAN BESTAR ROYAL SHEILA
Made 4 National Records - Records to 1137 fat. Honor List Leader 3 consecutive years. Her dam with 1197 fat made Nat. Record. Her maternal sister is Seely who has made 2 Nat. Records. Her son, Pilot; her sire, Beach; and her two grandsires, Ideal and Royalist, are our 4 present herd sires.

Frozen and fresh semen available from Ideal and Royalist and from Beach and Pilot. Frozen semen $6 a vial plus $15 shipping charge per shipment. Fresh semen $10 per shipment of 4 to 5 C. C. (good for 4 days). No shipments over weekend or holidays.

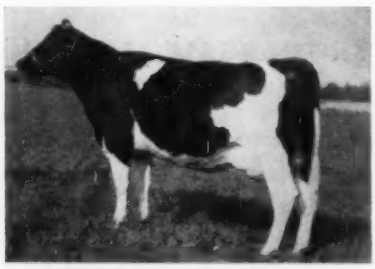

ZIMMERMAN ALSTAR IDEAL GAY
Full sister to Grace, another Nat. Leader. Completes 5 generations that average 955f. 4.2%. Her sire is Alan, a linebred son of Royalist. Her dam, Goldie, is a daughter of Ideal. Her granddam, Spar Babe, is a daughter of Royalist. Her great-granddam, Spar Princess, is sired by a linebred Star bull. Her great-great-granddam is the dam of Beach. Gay represents the 5th generation of linebreeding. Her full sister has a daughter by Sheila's son who just made 800 F at 1-11.

ZIMMERMAN DAIRY FARM

L. A. and J. A. Zimmerman — Lehighton, Pa.

Phone: Mantzville 127R23

Six HIR Herd Averages Over 697 Lbs. Fat

HALF THE HERD BRED TO HER SIRE

SKOKIE GOOD NAN (EX)
A four-way Honor List Leader and National Champion - her 1958 record:

Jr.	2y	305d	2X	20,996	3.9	819
Jr.	2y	365d	2X	25,001	3.9	984

Res. All-American Jr. Yearling, 1956.

THE DUNLOGGINS OF TWIN GAP

We are keeping the Dunloggins pure at Twin Gap with our foundation animals breeding on and the younger animals possessing all the dairy and other lovely characteristics long associated with the Dunloggin line.

Included in our herd are own daughters of such illustrious cows as Dunloggin French Mistress, Dunloggin Mistress Melody and a maternal granddaughter of Dunloggin Mistress Queen.

Paternally we have many granddaughters of Mistress Gracious and Mistress Melody.

One of our original purchases, Hedge Acreston Rich (VG) has 700 lbs. fat in her first 236 days of her 6-year-old lactation. She is safe in calf to Cashman Gracious Woodmaster (EX).

Half our herd at present is bred to Skokie Benefactor (VG), son of Dunloggin Golden Princess and sire of Skokie Good Nan (EX), four way Honor List Leader and National Champion of 1958 and Reserve All-American Junior Yearling, 1956.

We also have five bred to Schoolmaster, a number to our own Twingap Skokie Prilly bull and quite a few to Cashman Gracious Woodmaster (EX).

FRED THOMASES, Owner
RICHARD SOWIERALSKI, Manager

Twin Gap Farm
Rd. 1 - Mt. Bethel, Pennsylvania

NIBCO's Old-Timer Dies at 17

Crescent King Jule Fobes 897452 (VG), the patriarch of the Northern Illinois Breeding Association stud at Hampshire, Ill., passed away July 26th at the age of 17 years and 3 months.

"Jule" came to NIBCO just four years ago, under a lease agreement with his owners, Bill and Frank Riley, who were in the process of moving their herd from Michigan to Arizona. In the four years he has been in artificial service there he has had 15,445 first services, and NIBCO reports that they have over 1000 vials of his frozen semen left in their bank.

"Jule" has been increasingly in the news these last four years of his long life. His daughters made up the heart of the Riley Bros. herd which was dispersed last May. Two of them sold for $3725 and $3700. We understand that Black Star Jule King Princess (EX), the sale topper, now owned by J. C. Andresen, Fresno, Calif., is continuing her show ring career successfully over the California circuit this summer. She was Hon. Men. All-American 3-year-old in 1957. A younger daughter owned by Butzridge Farm in Illinois, was 2nd prize senior yearling and Reserve Junior Champion at the recent Northern Illinois State B & W Show, and Junior Champion at their district show.

Jule has been one of the popular sires at NIBCO and now has 64 tested daughters with 153 records averaging 12905 lbs. milk and 467 lbs. fat on a mature basis. A Silver Medal Type Sire, his 73 classified daughters include 5 Excellents and 19 Very Good. Jule was first classified, Very Good, in 1956 at nearly 14 years of age. He was raised to 88 points in 1957, at well into his 15th years.

Jule's first show winners were probably the Blossom and Flossie cows of Fermin Larrey in California. Full sisters, they were top produce at the Grand National in 1950 and 1951, and Blossom was Grand Champion, later selling for $3,250 in Larrey's dispersal sale.

One of his best known daughters was Crescent King Jule Fobes Susie (EX), an Illinois Grand Champion and Best Udder winner for Hickory Creek Farms in 1953. She was purchased in the Hickory Creek dispersal by NIBCO for $3,200 as a brood cow for stud sires. Two sons, Suzone and Sultan, are in service there now. These older cows were bred in the herd of A. J. Friedrich, Auburndale, Wis.

CRESCENT KING JULE FOBES
This VG-SMT sire died recently at Northern Illinois Breeding Ass'n, Hampshire, Ill. at 17y 3m of age. He was used regularly, even though unable to mount for the past six months because of arthritis. 200 vials were frozen after posthumus removal of his genital tract. He had been blind for several years.

Kenneth Perkins, Hudson, Indiana bought Jule in the Friedrich dispersal in 1946. The Excellent Dot cow at Archambault Farms, and Perkins Candy King (EX), owned by Riley Bros. and later sold to Tom Courtney, were bred in this herd. Jule was purchased by the Rileys in 1950 for their Michigan farm, and leased to NIBCO in 1955 when they moved their herd to Arizona in the belief that Jule was too old to stand the trip.

NIBCO hoped to get perhaps a year of limited service from him. Jule proved to be a leader in the stud for conception rate, however, and was given his regular weekly turn until NIBCO went to frozen semen. He lasted four years. He has been blind for the past two years, and suffering from arthritis for the past six months, though still producing semen by the massage method. The final 200 ampules was taken by surgical removal of his genital tract immediately after his death.

Jule was a double grandson of the famous old John Hetts brood cow, Queen Juliana Ormsby Ace (EX at 16 years of age), by her son, Jule King Fobes, and out of her daughter by Crescent Butter Boy Prince — a classic Crescent Beauty — Admiral pedigree.

More than a million farm residents, according to the National Safety Council, are injured in accidents each year.

EASTERN IOWA BREEDERS

BRED HEIFER SALE

TUES. – SEPT. 15

Sponsored By E. I. B. – A. B. A.

★ IN COOPERATION WITH 40 BREEDERS FROM THE IOWA, ILL. & NEB. TERRITORY ★

Selling – 60 BRED 2-YR. OLDS –

All Sired By or Bred to
THE BULLS OF EASTERN IOWA BATTERY

- **20 to Freshen Sept. 15 to Oct. 1**
- **25 to Freshen During October**
- **10 to Freshen From Nov. 1 to Jan. 1**
- **5 May Be Fresh By Sale Day**

"Gewina" (right) is also the dam of **Rock River Count**, a 3,000 lb. 3-year old sired by Budd Farm Master Duke, whose EX. G. M. Dam has 941 fat at **11 yrs.**, has 4 dtrs. with 1487, 1479, 999 and 922 F.

THE "WONDER" COW, GEWINA, DAM OF "COMMODORE"

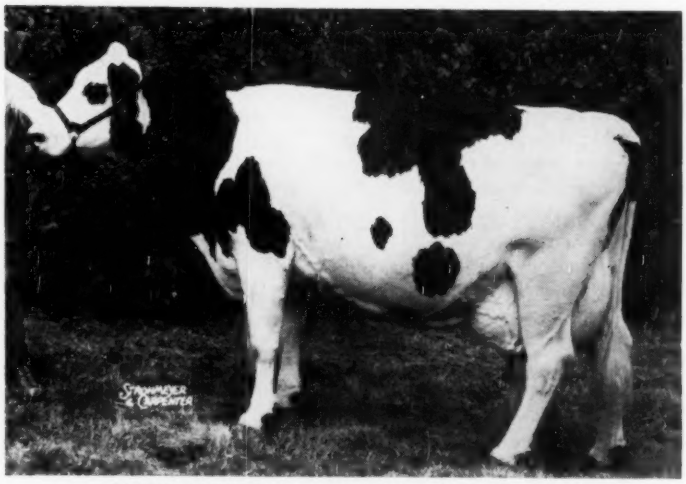

HAVEN HILL CRESCENT GEWINA COUNT (EX)

365d	8y	3X	38878	3.9%	1523
(Nat. Champion on A.R. - 2nd in HIR)					
365d	7y	3X	27953	3.8%	1069
365d	9y	3X	33,589		1283

Her life production, 181,506 M - 7,174 F.

DTRS. AND SERVICE SIRE SELL

ROCK RIVER COMMODORE (VG)
Son of the "Wonder Cow," Haven Hill Crescent Gewina Count, Nat. Champion on AR for 365ds with 1523 fat.
His sire is Hel-Maur Concentrator (VG and SMT) whose six nearest dams average 628 fat.
Rock River Commodore is maternal brother to Rock River Burke Gewina, VG, with 1011 F., 3.7%.

Rock River Count is service sire of two heifers selling; another son Rock River Gewina Duke, is full brother to "Count." He was purchased by Eastern Iowa Breeders at $9,500 in the 1958 International Sale when but 4 mos. old.

Maternal Sister to "Count" and "Commodore"

ROCK RIVER BURKE GEWINA (VG)
365d 6v 3X 27,315 M 3.7% 1011 F
Lifetime over 105,000 M Dtr. of "Gewina."

AT HAWKEYE DOWNS SALE BARN

SALE STARTS PROMPTLY 11 A. M.-CST

ALL-IOWA FAIRGROUNDS

CEDAR RAPIDS, IOWA

ON HIWAYS U. S. 30 And U. S. 218

SERVICE SIRE ON 25 HEIFERS SELLING

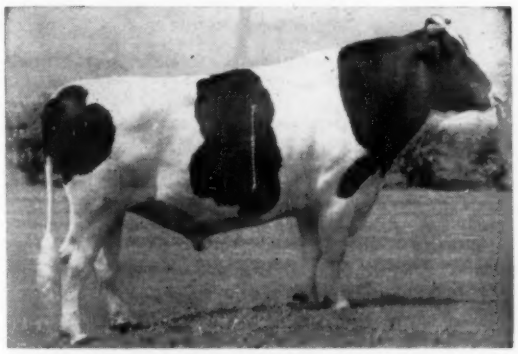

BUDD FARM MASTER DUKE (aAa—SSS) VG-GM
He is full brother to the Excellent Budd Farm Master Ace. His sire, the GM, Budd Farm Lauxmont Master. His dam, the GM Dunloggin Duchess Anna.

— HIS DAM —

DUNLOGGIN DUCHESS ANNA (EX) 94 pts.
Gold Medal Dam
365d 11y 3X 25,627 M 3.7% 941.1 F
Also 837 F. - 12 yrs. and 834 F. - 14 yrs.

◀ 32 BY THESE GOLD MEDAL SIRES ▶

REDFIELD GYPSIE BILL (GP-GM)
Sire of Hon. Mention All-American Get, 1954. Sire of both members All-Am. Produce, 1954. Sire of 51 cl. dtrs. — 1 EX— 12 VG — 29 GP — 9 G . . . Plus proven—increase, 53 dtrs. 2384 M. — .18% — 104 F.

LANGE BURK MASTER PREMIER (VG-GM)
Plus proven sire of many winning GETS — 11 VG dtrs. — 13 GP. Grandson of Woodmaster and Burke.

TWELVELMS MAN-O-WAR COMET (VG-GM)
Nominated All-Am. 1950. Plus proven sire — 15 cl. daughters include — 1 EX — 3 VG — 9 GP

ROCKCREST BURKE GOVERNOR (VG-GM)
Plus Proven sire — 35 dtrs. ave. 530 F. with increase of 828 M. — .13% — 48 F. — sire of several Iowa Champions, grandson of Burke from EX. granddaughter of "Transmitter."

GERART BESS LOCHINVAR PRINCE (GP-GM)
Plus proven — increase 1177 M — .25% — 80 F. 30 dtrs. ave. 570 F. — 4.04% . . . HIR dtrs. 800 to 815 F. — 10 HIR dtrs. over 800 F. . . . 80% of all daughters (and ave. of all tested) over 4% test.
Popularity of his daughters' disposition, milking qualities and high test has resulted in sales to 10 states. Son of Dunloggin Lochinvar Prince.

Sire Analyst, Lyle Jackson of Eastern Iowa Breeders, has assisted in the inspection and selection of every heifer going into this sale. Mr. Jackson has travelled over 5,000 miles in Illinois, Iowa and Nebraska to make selections that would assure us of the intentions — **to present in this sale, the 60 best bred heifers ever assembled in any midwest sale.**

— PRODUCTION OF DAMS —

10 dams from 600 to 802 lbs. F.

16 dams from 500 to 598 lbs. F.

24 dams from 400 to 499 lbs. F.

— A Nebraska state record 2-yr.-old, 20,250M 739 F. 3.6%

— A dam with 758-lbs. at 11 yrs. — 3,325 in 5 lactations — all made after 7 yrs. of age.

— A dam with 3,100-lbs. F. in her first 5 lactations, three generations of E. I. B.

CLAUDE E. WYLAM, Sale Mgr., Waverly, Iowa

SEE NEXT PAGE

EASTERN IOWA BREEDERS BRED HEIFER SALE - SEPT. 15

Some Of The Features!

—**Art Johnson's Rockcrest Farms** are selling a daughter of Twelvelms M O W Comet, Gold Medal son of Comet. The dam is a daughter of the Excellent, "Darlene" — noted breed cow — she is the dam of Eastern Iowa's Rockcrest Burke Governor, G. M. The service sire is a Jr. Champion son of Rockcrest General Burke (EX), grand champion.

—**R. P. Flynn & Sons** of Blair, Nebraska send a daughter of their state record 2-yr.-old. She has a solid Homestead pedigree being a daughter of Elmer Brook Homestead Select. The state record dam is third member of a 3-gneration group of dams with 739, 662 and 629 F., both granddams with lifetime records to 5,111 F.

—**C. and Leon Bockus of Grundy Center** sell a daughter of Commodore (Son of Gewina) bred to Budd Farm Master Duke. The dam's 3-yr-old record of 610 F. gives her a lifetime of 2300-lbs. — 4 lactations.

—**L. Huenke of Bellevue** who has bred to Eastern Iowa Breeders for 12 years consigns two, one a daughter of Gypsie Bull, dam a 600-lb. granddaughter of Sunbeam Pride Transmitter — bred to a son of Wis Leader.

—**Rock River Farms, Byron, Ill.** —(the home of "Gewina") send a daughter of Budd Farm Master Duke — this is where 20 of his daughters are now on test. This one due in October to Rock River Count — their own son of "Gewina." 1523 F.

—**Roy Finster,** Eldora, Iowa one of the state's oldest and most noted breeders of all time, sells three. One of these a jr. yrlg. show heifer is due in late winter to Budd Farm Master Duke. She is a direct descendant of the great cow family from which many mid-west breeders got their start in Holsteins.

—**Perry Miller** of Waterloo offers a daughter of Gerart Bess Lochinvar Prince (GM). This 30-mths. old heifer weighing 1600-lbs. is due in September to a son of Sovereign Cochran. The heifer's dam has 5 records averaging 665-lbs. F. — all made after she was 8-yrs. old.

Drt. of This State Champion Sells

HOMESTEAD LADY NIOBE NULE
365d 2y 2X 20,250 3.6% 739 F.
(Nebraska State record)
346d 3y 2X 16,570 3.7% 619 F
313d 4½y 2X 20,800 3.5% 732 F
(Still on test)
Her bred dtr. due Sept. 15, sells bred to the Jr. Ch. bull of 1957 Nebraska State Fair. Consigned by R. P. Flynn & Sons, Blair, Neb.

ORMSBY PRIDE TRITOMIA PRILLY (VG)
484 F. 2 yrs. — 506 F. 3 yrs. Now making over 500 F., HIR - 2X. Sold for $800 in Mike Stewart Dispersal. Gr-dtr. of Sunbeam Pride Transmitter. She has a dtr. selling bred to Budd Farm Master Duke. Herb Malven, Maynard, Ia.

TYPICAL OF THE OUTSTANDING HEIFERS SELLING

DORCIS TIDY BESS BUBBLES
Sire: Weber Burke Bubbles Sensation (VG) — from an EX. Burke dtr. — has Honor List leader dtr. (1958).
Dam: Dorcis Regal Tidy Bess (VG)
326*d 3y 2X 15,283M 3.96% 608 F
First 5 lact., 2,820 F.
2nd dam —
7 lact. 120,980M 4,405 F. (VG)
3rd dam —
9 lact. 158,120M 5,540 F. (GP)
Bred Dec. 27 - due Oct. 5 to a son of the GM, Wis Burke Ideal from a granddaughter of Sir Bess Tidy (GM).
Consigned by Francis Winslow, Grundy Center, Iowa.

— DOOR PRIZE —

A REGISTERED HOLSTEIN HEIFER CALF. Dr. Pirie of Eastern Iowa Breeders will give as a door prize a well bred registered heifer calf. Drawing open to every one attending the sale except employees of E. I. B. or members of the sale staff.

TUESDAY **SEPT. 15**

SALE AT HAWKEYE DOWNS ALL - IOWA FAIRGROUNDS

GOVERNOR TRANSMITTER REVA
281d 2½y 2X 11,790 M 3.7% 431 F.
A ton cow, double gr. dtr. of the G. M. Governor Pride Transmitter — son of Governor of Carnation. Her outstanding daughter sells by Redfield Gypsie B Bill (GM). Stewart Baker, Decorah, Iowa.

HEALTH PAPERS FOR PROMPT SHIPMENT TO ANY STATE.

— WRITE FOR CATALOG —

CEDAR RAPIDS IOWA

GROUNDS AT JCT. - HIWAYS U. S. 30 AND U. S. 218

EASTERN IOWA BREEDERS - BOX 1751 - CEDAR RAPIDS, IOWA
CLAUDE E. WYLAM — SALE MGR. — WAVERLY, IOWA

Third Annual —

ROCK RIVER VALLEY HOLSTEIN CLUB

Consignment Sale

- 60 COWS and BRED HEIFERS

3 SERVICE AGE BULLS

The bred heifers are from dams averaging nearly 500-lbs. F. The bulls with dams to over 800-lbs. fat.

SATURDAY

SEPT. 5

THE PLACE
THE 4-H FAIRGROUNDS

AMBOY, ILLINOIS

11:30 A. M. — DST on Hiway No. 30 just east of Hiway No. 52.

On previous sales we have drawn buyers from several southern and eastern states — we have this year the finest group of cows bred for base production that we've ever had.

AL MEYER & DON BARKMAN, CO-CHAIRMEN, . . .
MANAGEMENT OF SALE, A. C. "WHITIE" THOMSON—
WM. H. WILLIAMS

BARGAINS

In Beef Cattle Ranches and Dairy Farms in the Southeastern states, the future center of the Livestock Industry. I have a few choice places For Sale in the Black Soil Belt of Alabama. This type of investment means more 'After-tax' money in your pocket, due to the large depreciation allowances available to you. Consult your Tax Advisor about the advantages of owning such an investment. Send for your FREE copy of: "A SUMMARY OF THE TAX ADVANTAGES OF OWNING A BREEDING HERD OF CATTLE." There is no obligation. Why fight snow and blizzards when you can own one of these fine places, where the winters are mild and life is pleasant? There is a daily market for your milk and livestock. The land is fertile and cheap.

MARTIN L. HORST, Realtor
826 First National Bank
MOBILE, ALABAMA
Phone: HEmlock 2-2486
or
P. O. Box 1682, Mobile, Alabama

WIS BURKE IDEAL

(VG-GM)

His Sons — Our Herd Sires

1 - OWEN IDEAL ZEUS MODEL

Born Sept. 4, 1955. The dam is a 644-lb. fat daughter of Winterthur Zeus Fobes Challenger (Gold Medal). "Model's" full sister had 16,430M. 593-lbs. F. in 326ds. at 24 months of age. "Model's" first daughters are freshening and we will have a proving available by the time he is five years old.

2 - OWEN IDEAL COMMANDER

Born Oct. 13, 1956. Commander's dam is a 100,000-lb. daughter of Winterthur Zeus Fobes Challenger (Gold Medal) with records up to 755-lbs. fat. "Commander" has a crop of pleasing young daughters growing up in the herd.

HIR testing — **Classified**
Bang's Accredited — **T. B. Certified**

H. B. Owen & Son

HOMERVILLE — **OHIO**
Phone: Homerville 2462

Our Consignments --

— TO THE ROCKFORD, ILL. BOONE-WINNEBAGO CLASSIC SEPT. 1 —

A DAUGHTER OF
ROCK RIVER COMMODORE
(GEWINA'S SON)

HIS DTR. SELLS

AND

— TO EASTERN IOWA BREEDERS CONSIGNMENT SALE—CEDAR RAPIDS, IA. SEPT. 15

A DAUGHTER OF
BUDD FARM MASTER DUKE

HIS DTR. SELLS

←ROCK RIVER COMMODORE
Son of H. H. Crescent Gewina Count, 1523- lb. breed champion. His sire is Hel-Maur Concentrator, SMT sire. "Gewina" is a 95 Excellent.

BUDD FARM MASTER DUKE (VG)→
His first daughters now finishing, one with 700 F. at 3-yrs. Son of Budd Farm Lauxmont Master from Dunlogkin Duchess Anna — GM dam with 100,000-lbs. M. since she was 11 yrs.

Rock River Commodore Nell

She was born 3-23-57.

Daughter of R. R. Commodore (above)

Bred 3-7-59 to Rock River Count-

This lovely bred heifer is carrying an unusually valuable calf in that the maternal and paternal granddam is Haven Hill Crescent Gewina Count.

This is the first "doubled up" blood of "Gewina" we've offered.

HER DAM:

Rock River Bonny Nelly
AR 2y3m 13174M- 500F- 280 ds.
HIR 2X - 4y5m -
13004M - 3.9% - 513 F.

She is a daughter of Milkman Bonny Prince (VG)-son Willow Springs Crescent Prince and the twice, 800-lb. Milkmaid Bonny Virginia.

Gilkey Banner Maggie (GP-83)
dtr. of Pabst Burke Banner with over 135,461-lbs. milk in 9 lact. - 4 records over 500 F. . .The next dam former Minn. State champion 2yr. old.

Rock River Master Inez

Daughter of Budd Farm Master Duke. . .

She was bred Jan. 6, 1959 to Rock River Count.

She is a big smooth heifer with fine udder promise.

Her sire, "Duke" is siring extremely high test; his oldest daughter, R. R. Master Gewina, making over 700 F. with a 5.3% test on 2X at 3 - yrs. of age.

HER DAM:

Dawn Oris Burke Jule
7y 278d HIR 12366 4.1% 503 F.

She is a daughter of Pabst Burke Jule, proven Burke son. Her dam is also a daughter of Pabst Burke Jule with HIR records from 453 to 551 F. and over 110,000-lbs.M in 8 Lact. Next dam, 606 F.

Dawn Oris Burke Jule is one of 5 dtrs. of her dam that have records up to 780 of fat.

And note that she is bred to Rock River Count, son of "Gewina."

Both heifers bred to "Count" — Gewina's son and the calf the "Nell" heifer is carrying will have two close up crosses to "Gewina."

"SLINGERLAND"

Rock River Farms

BYRON, ILLINOIS

Mr. & Mrs. R. B. McLaughlin, Owners

359th EARLVILLE SALE

Wednesday — September 2

11:00 a. m. — Sale Pavilion — EARLVILLE, N. Y.

LOCATION:

Earlville . . . on Route 12-B, 40 miles southeast of Syracuse, 30 miles southwest of Utica, 50 miles northeast of Binghamton.

HEALTH:

All T. B. Accredited, practically all all calfhood vaccinated, all treated against shipping fever. nearly all eligible to go into any state.

• 125 Registered Holsteins •

Cows — Heifers — Calves — Service Age Sires — Fresh and Close Cows

JUST A SAMPLE OF THE ENTRIES

NORTH STAR FRANCES WAYNETTE
(EX - 998 fat)
One of the Grand Cows of the Breed!

A Feature . . .

• JAMES J. CORRIGAN, Staten Island, is consigning a beautiful heifer just finished with: Jr. 2y 331d 2X 13,400 M 4% 533 F. By Hartholm Successor and her dam is a $1300 622-lb. 2X 4.2% daughter of Broad Rock Gracious Governor; next dam a "VG" 842-lb. 4.1% daughter of North Star Frances Waynette (pictured, left). This heifer is due sale time to a bull bred much like "Aristocrat." ALSO . . . a 540-lb. 4-year-old with 3.9% 2X, from 600-lb. dam — will be fresh.

• HAROLD E. THOMAS, New Hartford, N. Y. . . . service age son of Meadow Springs Follow On Laird from a "VG" 600-lb. dam.

• JOHN E. ALLEN, Enders Farm, Manlius, N. Y., . . . A "GP" 500-lb. 4-year-old by Seeley Brook P B Posch due sale time to a son of a full sister to the 1319-lb. "EX" Queen.

• LELAND & DOUGLAS MARSHALL, Wintercrest Farms, Pratts Hollow, N. Y. . . . 4 head by Osborndale Eugene Ormsby Fobes — including twins out of a "VG" 500-lb. dam, coming with first calf at sale time; also a 409-lb. 3-year-old "GP" heifer due at sale time to Pabst Reburke Duke.

• THOMAS PATTON, Windsor, N. Y. . . . Granddaughter of Arab from 600-lb. dam, due sale time to Pabst Reburke Duke; another bred heifer from 581-lb. dam also due to Duke; and another good one.

• FRED DORN, Doreigh Farms, N. Chatham, N. Y. . . . Sept. 1958 son of Doreigh Farms Lucifer King (show bull) from "VG" dam with 119,500 milk and 6 records from 542 to 598 fat 2X.

• LESLIE G. FAIRCHILD, Oriskany Falls, N. Y., . . . 485-lb. 4.1% 4-yr-old by Cochran Sovereign Fairbrae from 600-lb. dam, due sale time.

• JAMES L. HARRIS, Williamstown, N. Y. . . . A nice black cow with over 500 fat and 13,000 milk 2X at 5 years — a Dunloggin background and due sale time.

• A CHOICE GROUP from Canada including some sent by GORDON AINSLIE, Curries, Ont.

WE'LL SEE YOU AT EARLVILLE, September 2

R. AUSTIN BACKUS, Inc.

Phone 7-7231

Sales Mgrs. & Auctioneers — Mexico, N. Y.

W. VA. HOLSTEIN TWILIGHT MEETINGS

During the week of June 22-26 West Virginia Holstein breeders held a series of five very successful regional Holstein twilight meetings. They were held at the Earl Kidd farm, near Lewisburg, with 60 attending; the C. C. Lewis, Jr. farm, near Point Pleasant, with an attendance of 65; at Ted Miller's farm, near Wheeling, with 75 attending. The central regional meeting was at Pete Kinsey's farm, near Grafton, with an attendance of 50, during a much needed rain, but Pete's loafing barn saved the day and the meeting went on. Robert S. Butler, near Martinsburg, was the host in the Eastern Panhandle where over 100 men and women and children enjoyed the program.

There was a good troupe of speakers who attended the meetings to make a very attractive program. West Virginia's Dairy Princess, Janet Beth Phillippi, from Cameron, West Virginia, in Marshall county, was the most attractive speaker by far. Janet attended all of the meetings. Also attending the meetings were: W. L. Campbell, Manager, Maryland-West Virginia Artificial Breeding Stud; Berlin Galford, Manager, West Virginia Artifical Breeders Co-op.; Clark (Red) Taylor, Herdsman at West Virginia University Dairy Farm and secretary-treasurer of the West Virginia Holstein - Friesian Association; Jack Krause, national fieldman; and R. L. Steele, Associate Extension Dairyman, at WVU, and West Virginia June Dairy Month Coordinator.

The program consisted of a type classification demonstration by Jack Krause. He pointed out that more emphasis is being placed on classification now than ever before. This tool enables our breeders to more intelligently select breeding stock as well as evaluate the strong and weak characteristics of their herds. It was pointed out that the next classification program for W. Virginia will be this coming November.

W. L. Campbell discussed selecting sires in a breeding program that will strengthen weak points within the herd, be it type, production or test.

Clark Taylor reported that five district Holstein clubs were organized in the state, and that to date there are 125 state members as compared to 69 last year. One of the highlights of the year will be the State Sale to be held at Jackson Mills on September 4th under the management of A. Doty Remsburg.

(Please turn to page 162)

WE SPECIALIZE IN HOLSTEIN DISPERSALS

We take the risk out of the largest business transaction of your lifetime — THE DISPERSAL OF YOUR HERD AND REAL ESTATE! WE WILL HANDLE YOUR SALE ON A GUARANTEED BASIS AND BACK IT WITH REAL MONEY!

Call us now whether you are thinking of having a dispersal now or in the near future. We have the know-how of experience in many of the largest dispersals held!

CHAS. VOSBURGH, Auctioneer
Cortland, N. Y. (Dial SK-6-8133

COMPLETE SALE SERVICE
for the
Western States
or wherever
Good HOLSTEINS Grow.

R. E. EVERLY, Sale Mgr.

616 Alaska Bldg.
SEATTLE 4, WASHINGTON
(Phone: Elliott 2678)

Serving The Holstein Industry

With a Complete Pedigree & Sale Catalog Service

Pedigree Prices . . . effective May 1, 1959

Typewritten		Duplicator - All Two-color				
1 two-color original & 2 carbons			10	25	50	100
3 gen. (6 ancestor)	$2.00	3 gen.	$3.00	$3.75	$4.75	$ 6.25
4 gen. (14 ancestor)	$3.50	4 gen.	$4.50	$5.25	$6.25	$ 7.75
5 gen. (30 ancestor)	$6.50	5 gen.	$7.50	$8.25	$9.25	$10.75

MID-WEST PEDIGREE SERVICE

Don Lashbrook, Owner

Box 94 **Phone: 1243** **Waverly, Iowa**

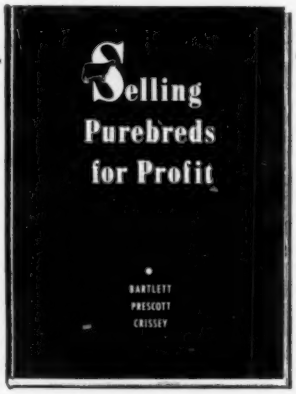

How To Improve Your

PUREBRED SALESMANSHIP

This book can help you earn many times its cost - or more - every year - in more and better sales of breeding stock. If you don't think so, send it back and we'll cheerfully refund the purchase price.

$6.00 postpaid

HOLSTEIN - FRIESIAN WORLD
Lacona, New York

WHERE HOLSTEINS HAVE BEEN BRED AND DEVELOPED FOR 56 YEARS.

PUREBRED HOLSTEINS

100 Purebred Registered Holstein heifers and cows from which to make selections; one breeder has 30 head, 9 of which are daughters of WIS WIZARD. WIS WIZARD is a son of the "Excellent" Gold Medal Proven Sire, WIS IDEAL, from a daughter of the "Excellent" Gold Medal Sire, WIS LEADER, from dams with records of 400 lbs. of fat up to 600 lbs. of fat, and due to freshen in July, August, September and October. Write, wire or phone Liberty 7-3644, Waukesha, Wisconsin.

Fieldman Service—
W. L. Baird — Arthur F. Bennett
James L. Gordon — Reynold Bennett

FOR INFORMATION WRITE
INTER-COUNTY DAIRY CATTLE ASS'N
BOX 177 WAUKESHA WIS.

W. VA. (from page 161)

Bob Steele reported on the June Dairy Month activities and introduced Janet Phillipi who in turn reported on the state tour being made by her as West Virginia Dairy Princess.

Jack Krause ended the program by presenting the Holstein-Friesian Association movie, "Making the Certificate of Registry Mean More." Refreshments, which included many dairy products, were served after each meeting. I might conclude in saying that we had a very successful series of twilight meetings where some 340 people in West Virginia were given more information on the Big Black & White Cow.

By R. L. Steele,
Assoc. Ex. Dairyman

KNOTT IN S.A.

Dr. Joseph C. Knott, former Director of the Institute of Agricultural Sciences at State College of Washington, has embarked on a mission to Colombia, South America.

After judging Holsteins at the National Show at Bogota, he will assist Colombian Holstein breeders in a month-long type classification program.

The entire project is part of The Holstein - Friesian Association of America's long-range program of international cooperation in breed improvement and promotion.

Other sponsors are the Colombian Holstein-Friesian Association and the Foreign Agricultural Service, USDA.

Shortly after retiring from his college duties, Dr. Knott made an extended South American tour in a Foreign Agricultural Service study of potential export markets for registered dairy cattle from this country.

His current mission marks the third time in four years that a U.S. judge has officiated at Bogota-generally regarded as one of the top Holstein shows in South America.

The assignment was handled by Dr. George W. Trimberger of Cornell University last year and by Harvey W. Swartz of Waukesha, Wisconsin. in 1956.

CANADIAN ASSOCIATION BUSINESS

The Holstein-Friesian Association of Canada during the first six months of 1959 registered 46,048 animals up to 901 or 6.72% from last year in the same period. Transfers issue run slightly below last year totalling 32,-276, which is off 567 or 1.73%. The drop in transfers comes almost entirely from export trade which is down .92% for the six months period.

ROCKFORD QUALITY CLASSIC

4-H FAIRGROUNDS

ROCKFORD, ILLINOIS

12:00 NOON - TUESDAY

SEPT. 1

60 REGISTERED HOLSTEIN

20 Young Cows — 6 Classified Very Good
Many Over 600 - Lbs. Fat

7 bred heifers - due soon after the sale from dams that average 14,660M and 570 F.

3 Show Type Heifer calves - two with dams that have 707 and 912-lbs. fat.

SHOW COW SELLING

OSMAR FOBES COLANTHA O 381373
Very Good - 88 points. Due just before Waterloo - She weighs near a ton.

DTR. OF PABST SIR ROBURKE R. A. (EX-GM)

LAWN GROVE ROBURKE SURPRISE
Her dam has 17,750M - 602 F. and in 8 lactations has 119,856M and 4,341 F.

DTR. OF CRESCENT JULE KING FOBES

GREEN PASTURES JULE BEAUTY
Her dam has 16,290 M. and 704 F. and the next dam has 19,380M and 752 F.

DTR. OF BOND HAVEN R. A. MAPLE (VG)

LONELM RAG APPLE GENA
Her dam has 13,618M and 625 F., the next dam is a full sister to Lonelm Texal Highcroft.

SALE SPONSORED BY BOONE-WINNEBAGO HOLSTEIN CLUB,
Merlin Carlson, Poplar Grove, Ill., Chairman, Sales Committee

M. B. NICHOLS, SALES MANAGER, ST. CHARLES, ILLINOIS

PIPER BROS. FARMS INC.

ARTIFICIAL BREEDING SERVICE **WATERTOWN, WISCONSIN**

"SIRES SELECTED FOR PRODUCTION AND TYPE BY BREEDERS AND SHOWMEN SINCE 1904, FOR FORWARD LOOKING BREEDERS."

These Sires Available to you Through Frozen Semen

SIRE	classification	Analysis	Remarks
Pabst Leader Walk	EX.	SRR	All-American Jr. Yrlg. 1955
Tallcorn Pabst Leader		RSS	Typey son of Wis Leader
Man-O-War B F Bubbler Burke	VG	RSS	"Gold Medal" dam
Dix Admiral Burke	VG	SRR	Silver Medal Production Bull
Pabst Sir Comet Admiral	EX.	SRR	Proven son of Comet
Pabst Walker Romador	VG	RRS	Proven son of Pabst Roamer
Wisconsin Master Burke	VG	SRR	Proven son of Wis Masterpiece
Pabst Rojule	VG	RRS	Gold Medal Dam
Ramaco Burke Homestead King		SRS	All-American Jr. Yrlg. 1957
Weber Dictator Lennox			Son of the EX Weber Dictator Burke
Carnation Butter Boy Count			Son of Butter Boy out of Paternal sister of "Pilot"
Carnation Madcap Genius	VG		Revelation son out of Gov. Dtr. with 1045 F.
Carnation Homestead Skyboy	VG	SSR	Revelation son out of VG 1040-lb. dam
Distinction Carnation Colony	VG	RSR	Proven gr. son of Carn. Gov. Imperial
Carnation Realization	VG	RSR	Proven son of Carnation Professor
King Bessie B F Return	VG	RSS	Silver Medal Type sire - Sire of 1958 Res. All-Am. 2-yr. old heifer
Hickory Creek Spartan Prince	EX.	RRR	Proven - his dam twice over 1000 F.
Malone Tovarich Pearl Ormsby	VG	RRR	Proven Sire with 600-lb. F. dtrs.
Wal-Co-Farm Tritomia Creator		SSS	Proven - 4% testing dtrs.
Weix Beacon		RSS	His dam, Det. Beacona Inka Mistress, 1211 F.
Whitill Monovar	VG	SRR	Son of Elmcroft Aristocrat
Mooseheart Signal	VG	SRR	5 GM sires in his pedigree - his dam test 417 and 4.6%.
Piper View Strathmore Pabst	VG	RRR	Sire - Strathmore Prince 'Hengerveld
Piper View Hengerveld Pabst	VG	RRR	Dam - P. V. Pabst Pearl (EX)

YOUR VISIT TO OUR STUD AND HERD IS ALWAYS WELCOME

Piper Bros. Farms

WATERTOWN, WISCONSIN

SEMEN FROM ALL SIRES LISTED ABOVE AT REASONABLE TERMS

2-10 vials - $10 per vial
10 - 50 vials - $5 per vial
plus shipping cost.

"KING" TYPIFIES THE BEST IN DUNLOGGIN BREEDING —

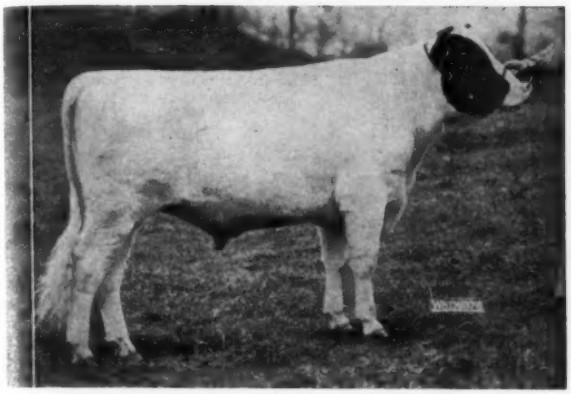

BUDD FARM DUNLOGGIN KING

Budd Farm Dunloggin King is our inbred son of the famous brood cow, Dunloggin Duchess Anna, pictured below. She made over 100,000-lbs. milk after 11 years. "King" is sired by her son, Budd Farm Master Ace (EX) who is by the VG-GM Budd Farm Lauxmont Master.

"KING'S" DAM (Gold Medal) DUNLOGGIN DUCHESS ANNA (EX - 94 pts.) 11y 365d 3X 25627 3.7% 941 F Daus. with 1487, 1479, 999 and 922.

KING is being crossed on our herd of "Rag Apples" and his first daughters indicate promising results. Perhaps a King son from one of our good brood cows would be the answer to your herd sire problem. Write for prices and pedigrees on available bull calves.

American Rag Apples

CRESTON FARMS

Buth Brothers
Comstock Park, Michigan

Gates Homestead Farms

Founded 1798

High Production Based on a Strong Rag Apple Foundation

1958 DHIA AVG: 158 Head 12,744m. 3.9% 495f. — all 2X

For over 60 years we have bred Registered Holsteins at Gates Homestead Farms. Over the past several years we have used highly bred Rag Apple sires, many from the well known Douglas Hart herd in Ontario, and they have done an excellent job for us. Right now we have the following sires in service on the daughters and granddaughters of our Hartholm bulls:

Harden Farms Aaggie Prince
1280222

By Harden Farms Duke Aaggie (921-lb. son of Pabst Reburke Duke) and from EDNACHESTER M-O-W MARY (EX) with records of 1041, 1113, 1157, 1266 & 1102 fat!

Hallcrest Proud Duke
1252624

By Curtiss Candy Invincible (EX) and from Clovercourt Var Doris (VG), an 802-lb. 2X 4-yr-old; next dam with 865 lbs. — a top New York cow family.

Lyon Brook Wallie Pete
1336521

By Lyon Brook Wallie Queen (EX-92-SMT), son of the famous 1319-lb. Queen, and from a high record daughter of Knollwood Chief 17th, next dam a twice 700-lb. daughter of Prospector.

Gatesco Stylemaster Inka
1312279

By Council Rock Stylemaster, son of the Ex. 922-lb. 2X Council Rock Worthy Barbara, and from one of our own daughters of Hartholm Master Alcartra with:

2-6	351	2X	18,820	3.8	707
3-7	296	2X	17,940	4.0	715
4-7	Will finish over 21,000 lbs.				

Dun-Mar-Lea Dunloggin Montvic
1149701

By Glenafton Rag Apple Hercules, a show son of Marksman, and from Weejoe Dunloggin of Dun-Mar-Lea, former New York State Champion with. . .

3-11	365	2X	18,793	4.0	768	AR
5-4	365	2X	20,021	4.5	918	HT

FOR SALE . . . Young bulls by these sires and from the very top of our milking herd (we save only our best). Occasionally we can spare a few younger females and heifer calves. You are invited to visit us at any time.

FRANCIS & DANIEL GATES Chittenango — Manlius Road **CHITTENANGO, NEW YORK**

FOR SALE

10 Beautiful Registered Bred Heifers due in September and early October.

PAUL VAN CLEVE
Littlestown (Te. 196R11) Pa.

EXPORT-IMPORT AGENT

Only agent in N. Y. City able to give immediate attention to buyers arriving from Latin America, Europe or Far East. Over ten years experience Our specialty: High quality cattle of proven ancestry. Also serving breeders in entire U.S.A.

F. S. HAAS
INTERNATIONAL LIVESTOCK CO.
Box 28 — Atlantic Beach, N. Y.
Phone: Cedarhurst 9-9435

VIGOROUS CALVES
MORE PRODUCTIVE COWS
with "Grow-'Em" Milk Replacer and Cattle Special

Milk Replacer and Mineralized Stock Foods for all livestock. Ask your nearby ISF representative for all the profit-making facts, or write to:

THE MARK OF QUALITY PRODUCTS ISF

International Stock Food Corp.
P. O. Box 29D
Waverly, New York

Her Grandson
FOR SALE

MOLLY BELLE LYONS (EX)
365d 11y 2X 21,540 4.4 943

She has two daughters classified VG both with records over 700 F.

Sire: Sansdale Dandy Dewdrop (son of "Molly")

Dam: Very Good" - 87 at 2 yrs., dtr. of Pabst Sir Roburke Rag Apple (EX-GM).

Granddam: "Very Good" - 88 at 6 yrs. Dtr. of Pabst Sir Comet Oliver - (VG-SMP)
Great-granddam - 728F at 10 years.

He was born March 21, 1958.
PRICE $350

Ladi - Knoll Farm

EDWIN G. & SHERBURNE T. MENZ
LAKEMILLS, WISCONSIN

PUERTO RICAN DELEGATION
Gustavo Albizu and Anibal Gonzalez say "Hasta la vista" to Wisconsin and John and Kathryn Bartlett at the Oshkosh airport following a visit to several herds in the state.

PUERTO RICAN DELEGATION VISITS WISCONSIN

After attending the National Convention, nine of the twenty-two Puerto Rican members of our Association who made the trip to Omaha left by plane for Wisconsin. Arriving at Madison early Friday afternoon were: Manuel Gonzalez, President of the Puerto Rican Holstein Association, with his son, Anibal, who heads the Sire Committee of their Artificial Insemination Center, and Cesar Estrada, Director of the Center. Other good Holstein breeders making the trip were: Gustavo Albizu, Herman Acuna, Mariano Mari, Ramon Carro, Alfonso Calderon and Antonio Lopez.

Their first visit was to a farm near Madison, using a new kind of flexible pipe-line milker which Manuel Gonzalez was interested in. Next they went to ABS, where members of the Insemination Center wanted to obtain information about procedures, as well as to see the Stud. Later they drove to Oshkosh, arriving in time to pay their respects to Phoebe before having dinner at Bartlett Farm.

Next morning, Saturday, they visited the Earl Hughes' farm to look over the Wis Captain daughters there; then on to the Green Bay Reformatory to see the herd and particularly the dam of the Symbol son purchased last November by Anibal Gonzalez. Bob Borsma showed the herd in the absence of Bob McDonald who, with Helen and the girls, was visiting relatives on the way home from Omaha. After luncheon, they stopped at Kaytee to see the two Excellent sires, Joad and Aristocrat, and their milking daughters. Going on to Christophs', they were shown the herd and Carnation High Merit by Paul and his daughter, Ann. Last stop of the day was Lakeside, where Ray Brubacher proudly showed the 5-times 1000-pound producer, Ariel, the herd and sires, Elkhart Hi Hope "EX" and the Prima Donna son of Symbol, Wis Double Victory.

Sunday, after a late breakfast, Ramon Carro and Alfonso Calderon had to leave for Puerto Rico. After putting them on their plane, the balance of the group headed for Vigo Farm from which the Insemination Center had previously purchased a sire, Vigo Raven Roburke, a Raven son out of an Excellent 800 lb. dam. Elsmer and Gordon showed them the Berg herd and the Krug herd, where their bull had also been used. Returning to Oshkosh, they were entertained for dinner Sunday night by William Pollock at the Oshkosh Country Club.

Monday a trip was planned to Piper Brothers' Stud, where the members of the Center were anxious to learn about the semen freezing process, which they are considering introducing in Puerto Rico. Later Silver Wiler showed them Pabst Farms and Dave Pabst took them home for refreshments and to meet Yvonne and the children. From Oconomowoc, Estrada, Lopez, Acuna and Mari went to the Milwaukee Airport, returning to Puerto Rico via Miami. The two Gonzalez and Gustavo Albizu continued on to Sunny Lea to see the fine show herd there.

After staying the night at Oconomowoc, they spent the following morning at Kyland and Christ Mayers. Then the party split up, Manuel taking a plane to Indianapolis en route to New York, Albizu going to see a group of Wis Wizard daughters in

(Please turn to page 176)

LAKE AYLMER FARM

Headquarters for Carnation Blood in Eastern Canada

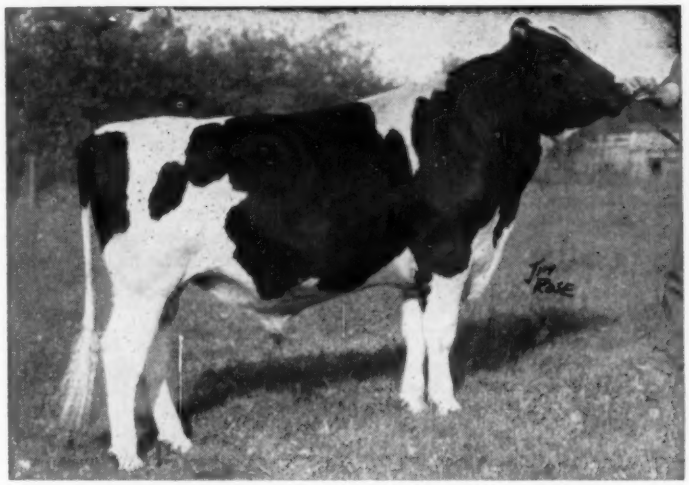

CARNATION BUTTER MAC

Born May 15, 1956

Rated "VG" at 3 years.

Sired by Carnation President (VG), son of Hallrose Progressor (EX-GM) out of Carnation Homestead Inka Mutual (EX), pictured below.

He is a maternal brother to the popular Carnation herd sire, Carnation Madcap Butter Boy (EX-SMT), out of famed Frasea Butter Girl Wayne (EX), pictured below.

BUTTER MAC calves are the star members of the younger set in our 1959 show herd. We cordially invite you to come and see them. His artificial services are available in Canada through the Quebec Artificial Breeding Centre, St. Hyacinthe, Que. He has not been blood typed in the U.S.A. — but to U. S. breeders we can offer a choice selection of his high record young sons from VG and Excellent dams. Proven no Red Factor.

Also offer sons of Carnation Northman (EX), our All-Canadian senior sire, and his full brother, Carnation Inka Country Lad (VG). They are sired by the All-American Hallrose Hazel Pride (EX) and out of Carnation Maybess Inka Nellie (VG), Pacific International Res. Grand Champion with 23,474 lbs. of 3.7% milk.

SEND TODAY FOR OUR BULL LIST

His Two Nearest Dams

FRASEA BUTTER GIRL WAYNE (EX)

13y 365d 3X 26325 3.8% 1008
Res. All-Canadian and twice Hon. Men. All-American Aged Cow. Daughter of the "Extra" Sire, Colony Colanthus Perfection. Dam of BUTTER MAC. Dam also of Carnation Madcap Butter Boy, popular EX-SMT Carnation herd sire.

CARN. HOMESTEAD INKA MUTUAL
Excellent

7y	365d	4X	34681	3.8	1333
5y	365d	4X	32470	3.8	1248

Dam of Carnation President (VG), the sire of BUTTER MAC. "President" has daughters up to 1105 lbs. fat.

LAKE AYLMER FARM ◆ Disraeli, Quebec

FULLY ACCREDITED — FEDERALLY LISTED — CALFHOOD VACCINATED

W. K. MacLeod, Owner **Pierre Gignac, Manager** **Paul E. Houle, Herdsman**

Take A Good Look At

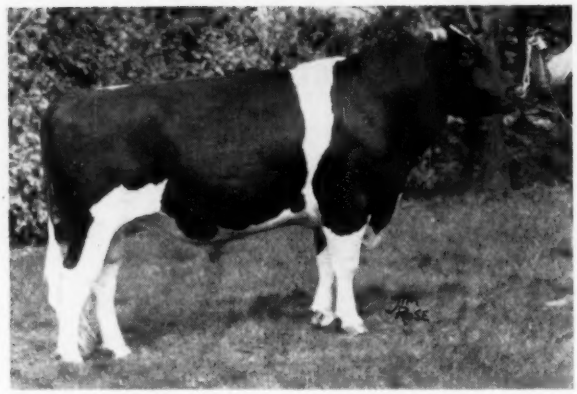

ZELDENRUST DUKE ROYALTY At 2 Years

Zeldenrust Duke Royalty

He'll be three years old in September and we think this recent picture shows how beautifully he is developing. We are equally pleased with his calves. His pedigree combines two of the breed's greatest cows.

ROYALTY is sired by The Duke Zeldenrust (VG), son of Browns Mistress Corrine that was 1st prize 3-year-old at Indiana State Fair, 1957.

ROYALTY's dam is Zeldenrust Mistress Glenita (VG) with 916 lbs. fat at 4 years, and 727 as a 2-year-old in 10 months. "Glenita" is the daughter of Browns Master Darky out of famed Zeldenrust Pontiac Korndyke (EX), who at 13 years is the breed's 3rd highest living lifetime fat producer (four from 1108 to 1403 lbs). A maternal sister to Glenita is Proud Mistress (VG), 892-lb. fat Indiana State Champion.

SONS FOR SALE

Dark colored, uniform, impressive dairy character. From dams rated VG with up to 843 lbs. fat on 2X. Write for list and details.

FROZEN SEMEN

"Duke Royalty" frozen semen is available in Canada through the Waterloo and Hamilton Units.

Norsdale Stock Farms • **A. H. Messenger & Sons**

R. R. 1, RIPLEY, ONTARIO

• 100 REGISTERED HOLSTEINS SELLING in the Karl Kennedy Complete Dispersal

Elliottsburg (Perry Co.) Penna. — Monday — 10:30 a.m. — Sept. 21

★ OVER 55 FEMALES OF MILKING AGE
★ OVER 20 HEIFERS BRED FOR FALL FRESHENING
★ OVER 20 YEARLINGS FROM HIGH PRODUCING DAMS

A Highlight Selling

LASSIE CLEM-WALS OF RICHLAND 3 (VG-88)
6y 305d 23,332 M 4.1% 947 F
One of the many high record cows selling. Others of special note include 8 head and their offspring with the famous "East Brook" prefix.

Production

1958 DHIA AVG. —
44 Head — 504 Fat
The 1959 Average should exceed this figure.
Herd is Bang's Certified - T. B. Accredited - All Calfhood Vaccinated - Classified

The Service Sire

for the 20 heifers and 8 of the cows is . . .
PINEYHILL PRINCE PHILIP 1326723
Son of Sovereign Cochran (VG-GM — $14,000) and Toth Trailblazer Phoenix with 589 fat sr. 2y 2X — New Jersey State Champion for both 365 and 305 days—she from a 623-lb. daughter of Montvic Rag Apple Trailblazer (VG).

His Son the Service Sire

SOVEREIGN COCHRAN
VG-GM—$14,000
See next WORLD for more information.

Many Head by well known NEPA Sires & Bred to Pabst Rambler Walker

Others bred to HARDEN FARMS DUNLOGGIN KING VAR and SHAWS DAUNTLESS FAYNE ROYAL.

Karl Kennedy
Owner
Elliottsburg, Penna.

JOINT MANAGEMENT OF
R. AUSTIN BACKUS, INC.
Sales Mgrs. & Auctioneers
Mexico, New York
— and —
PENNA. HOLSTEIN ASSN.
227 West Beaver Ave.
State College, Pennsylvania

A GREAT SIRE ENTERS A GREAT STUD!

Sired by the Great "WIS LEADER" out of the Great "WIS VANITY" and tracing three times to the Great "CYCLONE."

GOLD MEDAL RATING
11 daus - 16187 - 3.80 - 615
11 dams - 15504 - 3.93 - 610
14 daus ave:
81.6% (102.9% BA)
14 dams ave.
81.2% (100.7% BA)

WIS IDEAL LEADER - VG (88) - GM

We are indeed proud to have this great Holstein sire for the use of our members and we not only want to congratulate Hugh Bowman and Sons for having proved Wis Ideal Leader, but we also want to express our sincere appreciation for the fine cooperation given by them.
Wis Ideal Leader's daughters exceed the breed average in every category, and are especially good on udders. If interested, contact us for frozen semen.

NEW HAMPSHIRE-VERMONT BREEDING ASSN.

KENNETH FOWLER
Holstein Comm. Chairman

CONCORD, N. H.

W. R. AMIDON
Manager

WIS IDEAL LEADER Has a Fine New Home!

His Sire:
WIS LEADER
EX-GM
19 "EX" Progeny. Sire of 4 All-Am. progeny and an All-Am. and Res. All-Am. Get.

We are pleased to report the sale of Wis Ideal Leader, now a Gold Medal Sire, to the New Hampshire-Vermont Breeding Ass'n. Note in his proof in their advertisement on this page that he is plus-proven on 610-lb. fat dams. His daughters exceed the Breed-Age Average on every breakdown category. He is rated VG-88. His daughters in our herd have up to 723 lbs. fat, 4% test, at 3y, 2X.

His Dam:
WIS VANITY
Excellent
4y 24115 815
Full sister to $6,000 Wis Reward, by Wis Ideal and from "Venus."

A Son For Sale

We offer a 16-months old son of "Leader" from a dam with six lactations averaging 18,388 lbs. milk and 734 lbs. fat, 2X. A good individual with an impressive pedigree. Will send you pedigree and full information on request.

Our 8-year Herd Average: 14,890 Milk - 586 Fat

HUGH BOWMAN & SONS ●

Rt. 2, Box 89, Larned, Kans.

Phone 76013

High Producing Herds

Starting with the year 1956, HIR averages for the Holstein breed have been figured on a lactation basis, mature equivalent — 305 days — 2X. All averages quoted here and in the list of leading lactation averages are converted figures.

Lactation averages in the tabulation appear in Volume 15 of the Type and Production Year Book and are for the test year finished during 1958.

51 Records or More

In the class for 51 records or more Leslie C. King & Sons of Kingstead Farms, Clarksburg, Md., lead with 71 records averaging 17,092 lbs. milk. The all-time record in this category is held by Frank Hopkins & Son, San Jose, Calif., who in 1956 had 100 lactations finished in their herd with a milk average of 17,307 lbs.

For butterfat, Hurlwood Holstein Farm (dispersed last fall with a $1001 sale average), Ashley Falls, Mass., leads with an all time high fat average of 655 lbs. on 54 lactations. Maple View Farm, Corinna, Me., with its second-place 626-lb. average exceeds the previous all-time high of 625 lbs. made by the B. L. Hindenach herd in Easton, Pa., in 1956.

You will note from the tabulation that the 51 Records or More category is closely contested with two California herds closely following the leader for milk and three herds averaging 616 lbs. fat.

31 - 50 Records

The Howard Sisson, Sherburne, N. Y., herd leads for milk here with 17,474 lbs., followed by the University of New Hampshire with 17,432 lbs. The previous high was the 17,430 lbs. made by the George Pardonnet herd in Michigan in 1957.

The UNH average of 662 lbs. fat is in a tie with the average of Kenneth & Wilfred Lehman, West Liberty, Ohio, made in 1956, for all-time honors. For 1958 the Sisson herd is second for fat with 649 lbs.

16 - 30 Records

Donald J. Augur, Northford, Conn., leads in this category (and over all herds in HIR) with 16 lacts., 20,123 lbs. milk, 773 lbs. fat. This exceeds his previous all-time high for fat of 748 lbs. but falls just short of the Augur average of 1956 — 20,477 lbs. However he does have a comfortable lead over the larger Lewis A. Zimmerman herd in Pennsylvania which in turn is well above those following.

15 Records or Less

Albert Staiger, Billings, Mo., is a newcomer to the list of leading herds, but comes in right at the top for milk with 17,929 lbs. and second for fat with 656 lbs.

All-time honors in this category are held by Carl W. and Judy Balsam, Ottawa Lake, Mich., with their average of 18,216 lbs. milk and 687 lbs. fat. For 1958 they are first for fat (658 lbs.) and second for milk (17,490 lbs.)

The Breed Average

For the three years since the mature equivalent average was initiated the breed average has been advancing.

Here are the figures:

1956	63,332 lacts.	13,099 M	481 F
1957	64,426 lacts.	13,187 M	486 F
1958	73,336 lacts.	13,281 M	489 F

Maine is the highest averaging state with 1069 lactations and an average of 14,194 lbs. milk, 543 lbs. fat.

The states with the largest number of herds enrolled in HIR are Wisconsin, Ohio, Michigan, New York, Pennsylvania and Iowa, in that order.

Owners who have tested in HIR for 31 consecutive years are Frank F. Geiger, So. Lyon, Mich.; Theodore S. Gold, West Cornwall, Conn.; J. G. Hays, Howell, Mich.; Hillsboro Farm, Belle Mead, N. J.; New Mexico College of A & M A, State College, N. M.; University of Missouri, Columbia, Mo.; and West Virginia University, Morgantown, W. Va.

WASHINGTON, D. C. AREA NOW UNDER FEDERAL MILK MARKETING ORDER

On July 1, 1959 a federal order regulating the handling of milk in the Washington, D. C. marketing area became effective. The order provides marketwide pooling for the present counties in Maryland and Virginia supplying this market. The Class I price will vary seasonally from $5.55 per cwt. during July to February, and $5.10 per cwt. for the months of March through June. Monthly adjustments will be made in line with changes in the Philadelphia, New York, and Chicago markets from the corresponding months of the previous year. We hope that the new setup will bring an end to the harassment of the Maryland-Virginia Milk Producer's Association by the Justice Department.

Deer Lake Farm, Elmer L. Andersen, owner, St. Croix Falls, Wis., reports the sale of Deer Lake Roburke Pal, advertised in the June 13th **World,** to I. H. Graves, Leewood Farm, Nerstrand, Minn. The yearling bull is a son of Pabst Sir Roburke Rag Apple (EX-GM) from a daughter of Gray View Paramount Burke.

LEADING LACTATION AVERAGES FOR MILK AND FAT

Reported in Volume 15, Type & Production Year Book

(All 305d-2X-ME)

	No. Records		Milk	%		Fat
51 Records or More						
Leslie C. King, Kingstead Farms, Clarksburg, Md.	71	(1)	17,099	3.6		616
John Verboon, Hanford, Calif.	56	(2)	17,026	3.6		616
Chas. L. Good & Son, Santee, Calif.	172	(3)	16,875	3.5		588
Hurlwood Holstein Farm, Ashley Falls, Mass.	54		16,360	4.0	(1)	655
Fred J. & Robert Nutter, Corinna, Me.	79		16,249	3.9	(2)	626
Ridgely Farms, Stone Ridge, N. Y.	59		16,686	3.7		616
31 - 50 Records						
Howard Sisson, Sherburne, N. Y.	32	(1)	17,474	3.7	(2)	649
University of New Hampshire, Durham, N. H.	35	(2)	17,432	3.8	(1)	662
Stevenson & Walter, North Salem, Ind.	33	(3)	16,972	3.6		614
Bryce A. Metcalf, East Corinth, Vt.	38		16,172	4.0	(3)	642
16 - 30 Records						
Donald J. Augur, Northford, Conn.	16	(1)	20,123	3.8	(1)	773
Lewis A. Zimmerman, Lehighton, Pa.	28	(2)	18,358	3.8	(2)	697
Gelbke Bros., Vienna, Ohio	27	(3)	17,648	3.2		559
A. S. Hallock, Laceyville, Pa.	16		16,540	4.1	(3)	685
15 Records or Less						
Albert Staiger, Billings, Mo.	12	(1)	17,929	3.7	(2)	656
Carl W & Judy Balsam, Ottawa Lake, Mich.	6	(2)	17,490	3.8	(1)	658
Harry A. McCreary, Cross Creek, Pa.	13	(3)	17,262	3.6		613
Elmer Beier, Berlin, Wis.	13		16,019	4.0	(3)	646

MICHIGAN STATE HOLSTEIN SALE

Saturday, Sept. 12th

11:00 A. M.

Williamston, Michigan

Sale to be held in the Wolverine Purebred Livestock Sales Pavilion, 2½ miles west of Williamston, Michigan, on U. S. 16.

75 Head

75 head of Michigan's most outstanding registered Holstein cows and heifers. 40 head of real top first calf heifers — either just fresh or due just after the sale. These are selected for type, breeding and dairy quality from proven sires and cow families that have made top records under farm care. 35 young cows with records from record dams by proven sires and bred to some of the best bulls of the breed.

From **GILBERT DAVIS,** a Bell Boy daughter with 503 lbs. fat, 13,593 milk at just 2 years in 342 days, due about 10 days after the sale . . . her full sister made 782 lbs. fat at 2 yrs. on 2X.

From **AL REISBIG,** two of the most outstanding females he has ever consigned to any sale. They have great pedigrees. Mr. Reisbig is also consigning a son of the great cow pictured below. See below for more information.

From **MILLER BROS.,** at Sandusky, two daughters of Lakefield Pabst Winterthur Joe. Both due after the sale, one to Maestro and the other to Lakefield Iowana Fobes.

From **HERB MILLER,** three sisters sired by Skokie Golden Champion, a son of an "EX-GM" cow. All are due just after the sale. They were well up at the top of the great 1959 Michigan Black and White Show.

The selections are continuing with assurance this will be the best group of cattle offered in a Michigan State Sale for many years.

Her Son Is Selling

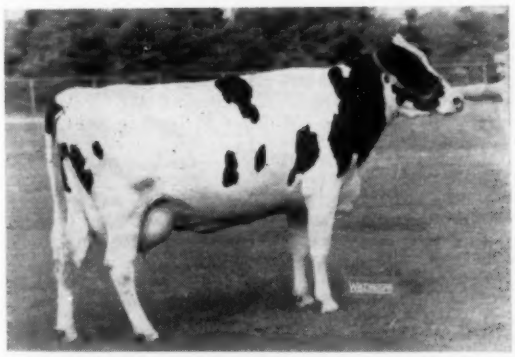

VILLAGE ACRES KORNDYKE ORMSBY
A son of this great show cow is consigned by Al Reisbig. She is promising 1000 lbs. fat this year with 22,588 milk and 828 fat in the 1st 271 days. She makes a top record every year. The dam of the sire of calf selling has 890 fat at 6 years.

T. B. and Bang's Tested. Calfhood Vaccinated. Milking cows will be mastitis tested.

BANK TERMS: See Floyd Kehrl, National Bank of Detroit, Plymouth, Michigan.

Sale Sponsored By Michigan State Holstein Association

C. B. Smith, Sales Mgr. & Auctioneer, Williamston, Mich.

He Is For Sale —

3 year herd average-
16,246M- 3.6% — 602 F.
Progressive Breeder - 7 yrs.

Our Successor to "17th" —

FARMSTEAD MUTUAL CHALLENGER (VG)

He is a son of Shiawana Mutual Paul 17th. His dam, "Paul" (VG) 343ds. 18,455M- 4.1% - 756.1 F. Three maternal sisters, 661 to 719 F., ave. 3.8% test. Four daughters will soon complete records in our herd: "Rosa" 299d 556; "Glory" 297d 422; "Nancy" 297d 578; "Maggie" 239d 420.

"Challenger" has been bred to "17th" daughters and granddaughters. We have cooperated with Michigan State University which is making a study of recessive characteristics which show up in in-breeding. "Challenger's" closely bred offspring have been checked and no undesirable factors have appeared.

Our junior herd sire is Woodbourne Farmstead Inka, a line-bred member of Woodbourne's "Inka" family. His calves will soon start arriving.

Farmstead

GEORGE PARDONETT R. 1, CORUNNA, MICHIGAN

SOME OF THE BREED'S GREATEST CATTLE
Have Come From Wisconsin Institution Herds

LISTED BELOW ARE THE HERD SIRES AT SOME OF OUR INSTITUTION HERDS — THESE WILL ILLUSTRATE THE LINEBREEDING CARRIED ON IN THESE HERDS

***WISCONSIN STATE PRISON, WAUPUN Farm No. 1**
Winnebago Tony Alvin Canary 1303855- by a son of Wisconsin Progressor - his dam 776 F. - 4.8% - 2X.
Waupun Tritomia Ideal 1284641 by a son of Wis Ideal (Ex-GM and All-American) his dam has 605 F. - 305 ds. 2X -
Farm No. 2
Wisconsin Master Ace 1221439 — son of Wis Ideal from Wis Enchantress — 1015 F. dtr. of the Gold Medal dam, Wis Blackberry..
Nowisco Progressor Aaltje Lad 1223325 — son of Wis Progressor from a 571 F. 3-yr. old
Waupun Star Ace 1308175 son of Wis Master Ace from 662-lb. fat dam.

***UNION GROVE STATE FARM**
Wisconsin Crusader Ideal 1186347 son of Wis Ideal from 841-lb. dam.
Wis. Burke Regent 1211181 — grandson of Pabst Comet Model, dam an Ex. dtr. of Wisconsin Masterpiece - (Ex-GM).
Nowisco Clipper Fobes 1234989 — son of Wis Marigold Ideal, dam a dtr. of King Tidy Fobes of Ventnor with 604 F. - 2-yrs. - 2X.

***WINNEBAGO STATE FARM, WINNEBAGO.**
Winnebago Adohr Michael 1260564 — son of the SMP sire, Adohr Marathon Flint, his dam has records to 776 F. - 2X.
Nowisco Ajax 1276310 — Nowisco breeding on both sides, his dam 4 records over 600 F.
Wisconsin Laurel Dynamo 128831 — linebred to Weber Burke Cyclone, his dam a Wis Ideal dtr. with records to 610 F.

***OREGON STATE FARM, OREGON**
Weber Junior Burke Chief 1180791 (VG) his sire Ex-SMP sire, Weber Ginger Junior, his dam a good record dtr. of Pabst Roamer Model.
Pathway Ideal King 1234490 son of the highly proven Pathway Ormsby Ideal Prince from 602-lb. dtr. of Wis Ideal Crusader.
Pathway Ideal Direct - 1246721 — ¾ brother to "King," same sire, dam 600-lb. pat. sister.
Wisof Goldrock Blackie 1314558 — grandson of Wis Ideal his 5 nearest dams ave. 644 F.

***WIS. STATE. REFORMATORY, GREEN BAY**
Wisconsin Dynamo 1192327 (VG) by Wis Leader from 911-lb. dtr. of Prince Bess Fobes of Ventnor; his dtrs. ave. 674 F. — (2y-2m).
Wisconsin Memory 1284536 —son of Wis Symbol (VG-GM) from Wis Enchantress (VG) with 1015F, next dam GM Wis Blackberry. Both granddams Gold Medal.
Mooseheart Pioneer 1292880 — Unanimous choice for All-American Sr. Yrlg. bull of 1958, sired by Pabst Sir Roburke R. A. (EX-GM) his dam A. A. 2-yr. old and Res. A. A. 3-yr. old, Ill. state record 4-yr. old, 305ds.

***WISCONSIN SCHOOL FOR THE DEAF — DELAVAN**
Wis Dynamic Daisy Boy — 1341561, son of Wis Dynamo from Wis Evada, Gold Medal dam.

***WISCONSIN SCHOOL FOR BOYS, WAUKESHA.**
Wisof Badger Burke son of Weber Junior Burke Chief from 544-lb. dtr. of Wis Royal.
Pathway Ideal Direct, son of Wis Ideal Crusader from Pathway Admiration Homestead dtr. of the SMP sire, Pathway Homestead Pride with record of 889 and 804 F.

Send for bull sales list:
24 GOLD MEDAL SIRES BRED IN OUR STATE INSTITUTION HERDS

Wisconsin State Department of Public Welfare

Fred M. Whitemarsh, Farm Supervisor **State Captiol MADISON, WISCONSIN**

The Wolverine Herd - - -

With These Two Recent Grand Champions

At The 1959 Michigan State Black and White Show

GRAND CHAMPION BULL

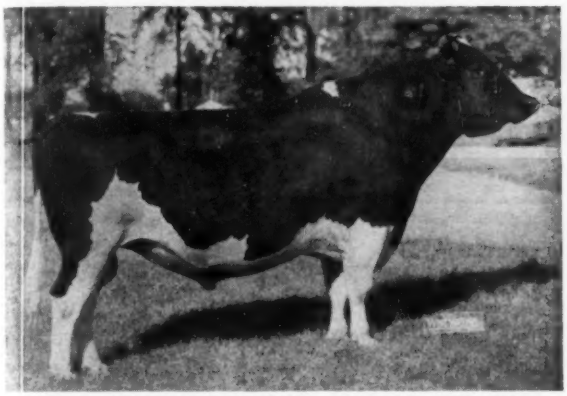

WOLVERINE BEN-ROO DIAMOND 1219218 "Excellent"
Bred in our herd and owned jointly with M.A.B.C. We are building heavily on BEN in our herd. He was also Grand Champion at Michigan State Fair and Michigan B & W Show, 1958.

GRAND CHAMPION COW

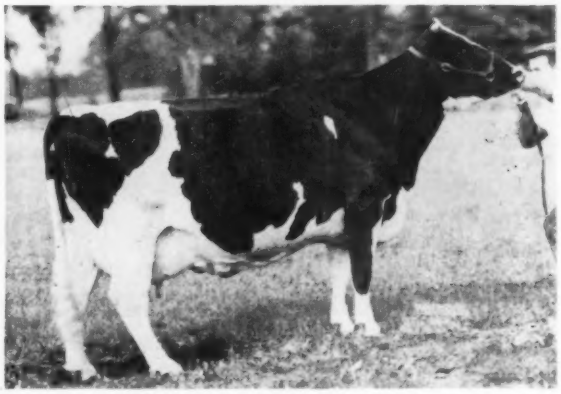

MONTRIG PROGRESSOR TONE
"Excellent - 91"
A daughter of the famous show bull, Rockwood Rocket Tone (EX).

Wolverine Results - - -

At The Michigan Black & White Show

Four "Blues" — Two "Reds"

Five "Whites"

● Our 1959 Herd Classification ●

● 7 Excellent 11 Very Good 11 Good Plus ●

29 Head Average 86 Points

We can supply any number of cows, heifers or bulls for foundation animals and high production. If you would like to have a high producing herd with the same kind of classification score as ours, plus State Grand Champions — write, call or come to see us. We can furnish one or a carload, at prices far below what you would expect to pay for such high quality.

The WOLVERINE HERD

C. B. SMITH **WILLIAMSTON, MICHIGAN**

FIRST PENNSYLVANIA ARTIFICIAL BREEDING COOPERATIVE OFFERS

SERVICE TO

OUTSTANDING SIRES OF RAG APPLE, DUNLOGGIN & BURKE BLOODLINES

MEMBERS MAY USE EVERY BULL EVERY DAY — SAME LOW $5.00 BREEDING FEE

OUR TOP AI PROVEN BULLS

FH-51

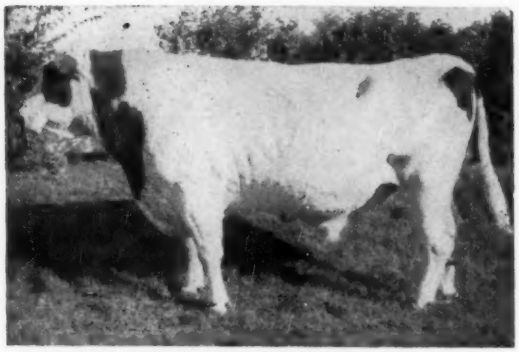

PABST RAMBLER WALKER "VG" 975138
906 records on his AI daughters 2X 305 ME
average 13,367M 3.6% 479F.
83 Classified daughters average 80.2
Sire: Pabst Rambler
Dam: Pester Inez Dean Ormsby

FH-55

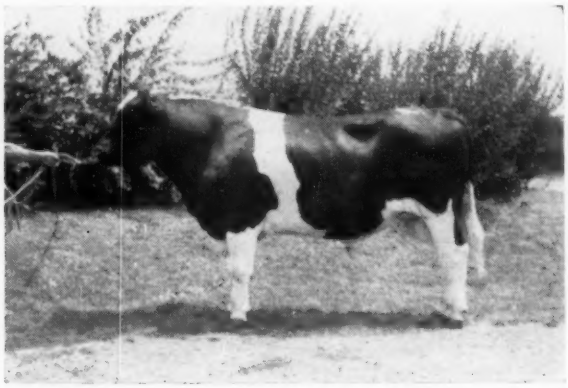

BROOK LODGE R A WONDER ADVANCE "GP" 1158447
65 records on his AI daughters average:
12,519 M 3.8% 477 F
Sire: Creston Ormsby Rag Apple Magic
Dam: Brook Lodge Butter Burke Knight

TOP NATURALLY PROVEN BULLS

FH-64

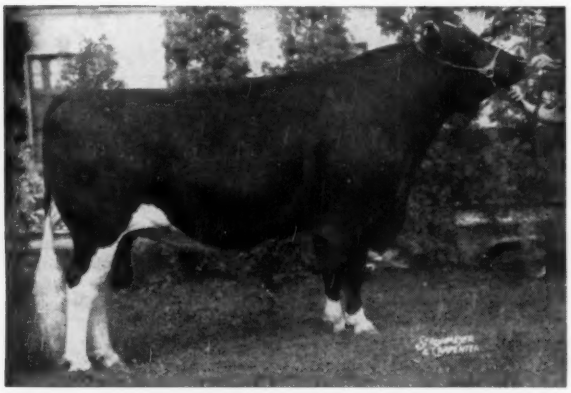

PABST WALKER REBRIGHT "EX" 1159161
HIR Proof: March 16, 1959

35 daus.	50 recs.	12,345 M	3.75%	463 F
dams	168 recs.	12,262 M	3.85%	472 F
Difference:		+83 M	—.10%	—9 F

Sire: Pabst Roamer Dean Walker Lad
Dam: Pabst Rebel Eyebright

FH-67

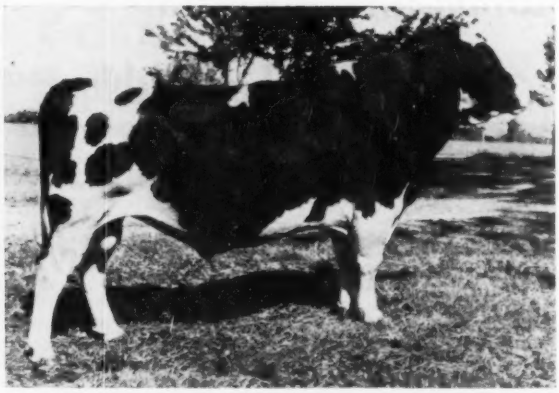

SHAWS DAUNTLESS FAYNE ROYAL "EX" 1019118
HIR proof: Sept. 8, 1958

23 daus.	81 recs.	12,614M	4.05%	511F
23 dams	117 recs.	12,888M	3.82%	492F
Difference:		—274M	+.23%	+19F

25 Classified daughters average 80.8
Sire: Baker Farm Dauntless
Dam: Royal Direct Fayne

OTHER BULLS IN SERVICE INCLUDE

FH-35 Penstate Josie Autocrat "GP" 1046259
FH-58 Pabst Roamin "VG" 1090003
FH-59 FPA Admiral Lucifer Autocrat "GP" 1207770
FH-61 Harden Farms Dunloggin Kingvar "GP" 1266373
FH-62 Brigeen Tidy Marathon "VG" 1273132
FH-63 Hill Top Haven Sir Ty Vic "GP" 1279723
FH-65 Osborndale King Inka Fobes 1287089
FH-66 Rosni Conqueror Korndyke Fobes 1296729

To be in service about February 1, 1960, Whirlhill Kingpin

Glycerinated and frozen semen available

For information and prices contact -

FIRST PENNSYLVANIA ARTIFICIAL BREEDING COOPERATIVE

Lewisburg, Pennsylvania **(Phone JAckson 3-5221)**

ED "DON" GEORGE FARM NORTH JAVA, N. Y.

THREE NICE HERD SIRES FROM...
THREE GREAT COW FAMILIES (BLOSSOM, BARBARA, ECHO)

• • •

MARSHLINE RAVEN RINGMASTER (VG at 3y)

MARSHLINE ORMSBY BLOSSOM (EX)
215,603 Milk 3.8% 8183 Fat
She is Ringmaster's granddam and great-granddam.

Sire: MARSHLINE RAVEN RANGER (VG-87-3y)

Son of EX-GM Weber Hazelwood Burke Raven and Marshline Dean Rebecca (VG) with 2X records to 20,522 milk, 4.0%, 819 fat and well over 138,000 lbs. lifetime – her dam in turn the great Marshline Ormsby Blossom (pictured, left).

Dam: MARSHLINE SENSATION ROSEBUD (VG)

She is an own daughter of "Blossom" and by NJES Conqueror Adeline Omega (VG). Rosebud continues the tradition of the Blossom family, having several excellent records and compiling well over 100,000 lbs. milk.

• • •

COUNCIL ROCK BURKE IDEAL

Born August 10, 1958

He is by WIS BURKE IDEAL (VG-GM), son of Wis Ideal (EX-GM). His dam is by Marshline Raven Ranger (VG-see above) and out of the famous COUNCIL ROCK WORTHY BARBARA (EX-92-922 fat), full sister to Council Rock Worthy Aristocrat (EX-GM) and member of another distinguished New York family.

• • •

Pedigree of

UNH SCHOOLMASTER FAME

1325113, Born February 10, 1958

(Owned Jointly with Howard D. McIntyre, Macsfarm, Perry, N. Y.)

His 7 nearest dams, average —
Milk 23,671 4.1% Fat 979
(Six of the seven on 2X milking)

His (GM-E) sire's three nearest dams are all "Gold Medal"!

His "VG"—882 F, 4y, 2X, 4.1%, N. H. St. Champion dam has an "E-GM", 943-lb., 2X, maternal sister that completes the 3rd generation of the breed's only 3-generation group of Gold Medal cows.

He neatly wraps up the University of New Hampshire breeding with three close crosses to UNH Perfection Echo through three of her five 1000-lb., 2X daughters!

5 of his 7 nearest dams are Gold Medal ! ! !

U N H SCHOOLMASTER 1181068
Gold Medal — Excellent (92)
Official Assn. Proof:
34 Dtrs. ave. 15163 3.68% 559
64 Dams, ave. 14697 3.57% 524
Increase +484 +.11% +35
36 class. dtrs. average — 82.2
Sire of —
UNH School. Bonita (VG-87)
365d 3y 2X 20227 3.8% 771
(710, 2y, 2X — for, N. H. St. Rec.)
UNH School. Delphine (GP)
365d 2y 2X 20584 3.6% 743
(N. H. State Record)
Flying Cloud Liza Rose (VG-89)
1st Jr. Yrlg., Est. Sts. '55
$6,250 son at 2 mos. of age.
$3,750 son at 6 mos. of age.
1104 lb. 2X, 4.3%, maternal sister—Mass. St. Ch. all ages.
Mat. brother sold $5,400

U N H SPARKLER ANNETTE 3838211
Very Good — H T Records
365d 4y 2X 21322 4.1% 882
(New Hampshire St. Rec. — replaces her dam's maternal sister —UNH Mike Marian — who later made 5 recs. over 1000 F
316d 26m 2X 12485 3.9% 493
Maternal sister to —
UNH Dauntless Nova (EX-GM)
365d 6y 2X 25909 3.6% 943
Lifetime — 130,116 M 2X 4704 F
UNH Dauntless President (E-92)
1st Aged, Sr. & Gr. Est. St's. '56
42 HT Dtrs. 14243 3.72% 530

DUNLOGGIN GOLDEN CROSS TIDY 892522
Gold Medal — Good Plus
Sire, 3d Sr. Get, Est'n. St's. '52
79 Dtrs. ave. 14701 3.77% 554
78 Dtrs. ave. 14772 3.77% 555
78 Dams, ave. 13322 3.78% 504
Difference +1400 —.01% +51
Dtrs. to 983 lbs. fat, 3X
Full sister — "Excellent" with 170,000 lbs. milk, lifetime.
Maternal brother to —
Shaws Dauntless Crete Tidy (GM-E)

U N H MIKE LIZA 2584378
VG - 87 — Gold Medal Dam
365d 8y 2X 26161 4.3% 1131
365d 7y 2X 24360 4.6% 1116
365d 11½y 2X 24746 4.1% 1020
(Former Nat'l. Rec. 305 & 365d)
328d 9½y 2X 23925 4.0% 920
Lifetime to date — Over —
Milk 217,000 4.15% Fat 9,000
3 dtrs. 2—812 F & 1104 F, 2X
Full sister — 5 recs. over 1000F.

U N H CHIEFTAIN SPARKLER 1158569
Good Plus
Silver Medal Production Sire
Official Assn. Proof:
24 Dtrs. ave. 13548 3.89% 527
23 Dtrs. ave. 13450 3.90% 525
23 Dams, ave. 13945 3.69% 515
Difference —495 +.21% +10
4 from 528 to 882 lbs., 2X
Maternal brother to —
UNH Professor (Sold $3000)
His dam member of the only 5 sis. group all over 1000 F, 2X

U N H EVERLASTING HARRIET 2260016
VG-88, Gold Medal Dam
365d 9y 2X 29091 3.7% 1084
365d 7½y 2X 25869 3.9% 998
365d 10y 2X 23582 4.1% 961
Life. 216,766 M 3.7% 8,011 F
2d Long Time Prod. Est. St. '54
Mat. sis. to "Liza" & "Marian"

DUNLOGGIN GOLDEN CROSS 793004
Very Good — Sold for $5,600
61 Dtrs. ave. 13418 3.54% 474
30 AR Dtrs. to 1195 lbs.
39 H T Dtrs. to 907 lbs.

DUNLOGGIN TIDY MISS 1910493
Excellent — Gold Medal Dam
365d 7y 3X 18702 4.2% 790
Lifetime 133,389 M 4% 5,402 F
2 "GM" sons — 1 "SMP" son.

N J E S CONQUEROR FLORES MIKE 884838
VG — Silver Medal Prod. Sire
32 Dtrs. ave. 13222 3.85% 509
4 from 848 to 1131 lbs., 2X
Sire of a Nat'l. Champion

U N H PERFECTION ECHO 1978325
Very Good — Gold Medal Dam
365d 8y 2X 23070 4.1% 955
Lifetime 203,088 M 3.9% 7,841 F
5 dtrs. over 1000 lbs. fat, 2X

KNOLLWOOD RENEGADE CHIEFTAIN 844276
VG — Silver Medal Prod. Sire
65 Dtrs. ave. 13185 3.7% 488
3 with 801, 817 & 878 lbs.
5 from 700 to 783 lbs.

U N H MIKE MARIAN 2726492
Very Good
Five recs. over 1000 Fat
Dtr. 817 F, 3½y, 2X, 4%, 20671 M
Full sis. to "Liza" — 1131 F, 2X

BAKER FARM EVERLASTING 091897
2d Jr. Yrl. Bull, N.Y.S.F, '35
18 Dtrs. ave. 12580 3.47% 437
1 with 1084 lbs., 9y, 2X, 3.7%

U N H PERFECTION ECHO 1978325
Very Good — Gold Medal Dam
365d 8y 2X 23070 4.1% 955
Lifetime 203,088, M 3.9% 7,841 F
5 dtrs. over 1000 lbs. fat, 2X

ED DON GEORGE, Owner

Certified Vaccinated Accredited

Wm. FITCH, Manager

For Sale

180 Cow Grade A Dairy Farm In N. W. Illinois

551 ACRES — 4 (or 3) homes — New 48 stanchion shift milking barn — Hay barns — loafing sheds — hog houses — concrete barn lots — huge twin silos with automatic unloader — feed bunks — etc. Price is only $220,000 with **only** ¼ down — 4% interest with 20 years to pay. For full information or appointment to see it contact:

H. E. GILBERT, Realtor
Elkhorn, Wisconsin
Phone: PA 3-3445

Holstein Letterheads

Modern individual business stationery will add distinction to your Holstein enterprise. Inexpensive—500 sheets and envelopes (Hammermill Bond) $17.20 and up.

Send for NEW portfolio of sample letterheads now in use by leading breeders from coast to coast, suggesting many different designs, color combinations, type faces, cuts, decorations, etc. Price list included.

THE CORSE PRESS, Incorporated

SANDY CREEK, Box A, New York

"Holstein Printers Since 1885"

National
DAIRY CATTLE CONGRESS

WE ARE PROUD TO AGAIN BE YOUR HOST FOR THE NATIONAL HOLSTEIN SHOW

Here you'll find

A Large and Interested Ringside

World's Richest Premiums

Nation's Finest Holstein Cattle

First Class Facilities & Personnel

PLUS

The World's Biggest Farm Machinery Show for 1959

THE NATIONS DAIRY EXPO.

OCT. 3-10 WATERLOO IOWA

PUERTO RICAN (from page 166)

which he was interested, and Anibal to Bloomer to see the Weber bull which the Artificial Insemination Center is interested in buying. Next day, Anibal returned to Watertown to look at grade heifers for his father-in-law; then on to Grayview to see Skyliner and his daughters. Gustavo returned to Kaytee and Lakeside to purchase a heifer at each that had been previously offered to him.

Reservations to leave Oshkosh at 7:15 that night (Wednesday) had been made, but when the boys finally arrived, they were so exhausted from their travels that they cancelled these in favor of others next morning and holed up for the night at Bartlett Farm. —John Bartlett

---

RAVENGLEN BULL TO GOODENOUGH

Orville Goodenough & Son of Morrison, Illinois, owners of the well known Goodenough Herd have purchased a junior herd sire from Ravenglen Farm at Antioch.

The Goodenough Herd has produced some famous cows. The bull which they purchased is by Ravenglen Rex Triune whose dam was the Excellent Urena Cow with 1156 lbs. fat. The dam of the Goodenough bull is Ravenglen Princess Triune (VG-88), an outstanding member of the Ravenglen Show Herd since she was a junior calf. She has several good records and is a full sister to the Excellent Ravenglen Echo Triune that was recently sold by Ravenglen and Herman Schrock of Mishawaka, Indiana, to the Southern Illinois Breeding Association at Breeze, Illinois.

National Dairy Council will hold its 45th Annual Meeting in Chicago, at the Hotel LaSalle, January 25-27, 1960, Milton Hult, NDC President, has announced.

Several hundred dairy industry leaders will attend, including producers and personnel from the 90 Dairy Council offices across the nation.

Special portions of the Annual Meeting will observe the anniversary aspects of the National Dairy Council which was founded in Chicago in 1915. The program's major emphasis will center on current problems facing the industry. It will offer discussions of ways and means by which nutrition research, health education and public relations must be stepped up to meet the challenges of today and the future.

Program details will be announced later in the year.

One of Our Two UNH Sires...

UNH PRESIDENT ECHO

Very Good-87 1227400 Born 12-28-53

HIS THREE NEAREST DAMS

HIS DAM

U N H ECHO REGAL STARLET
Good Plus

3	365	2X	25,513	4.0	1022
8	365	2X	19,583	3.8	739
2	365	2X	15,471	3.9	605

HIS DAM'S DAM

U N H PERFECTION ECHO
Very Good - 87 - Gold Medal

8½y	365	2X	23,070	4.1	955.4
10y	364	2X	19,818	3.6	903.9

5 dtrs. over 1000 fat - 2 "GM"

HIS SIRE'S DAM

U N H EVERLASTING HARRIET
Very Good - 88 - Gold Medal

9y	365	2X	29,091	3.7	1084
7½y	365	2X	25,869	3.9	998
10y	365	2X	23,582	4.1	961

Daughter of "Echo"

Very Good — 87 Points

His first 2 Herd Test Daughters to finish:
Macsfarm Echo June (GP-84)
343d 25m 15144 3.8% 573
Macsfarm Echo Alcartra (GP-83)
335d 24m 2X 14286 3.5% 496

His dam, his sire's dam and his maternal grandsire's dam are all 1000-lb., 2X daughters of the old "Echo" cow.

His sire is E-92 and his sire's full sister "Nova," E-92 is "Gold Medal" being 3rd in line of only 3 generation group of "Gold Medal" Dams.

President Echo's unofficial proof (305d - 2X - ME) on his first seven daughters:

7 Dtrs.	17,700	3.62	642
7 Dams	13,833	3.76	521
	+3,867	—.14	+121

Also unofficial is this Stablemate Comparison:

7 Dtrs.	17,700	3.62	642
11 Stablemates	16,062	3.80	622
	+1,638	—.18	+20

U N H DAUNTLESS PRESIDENT 1071565
Excellent — 92 points
Silver Medal Type Sire
1st Aged Bull, Sr. & Grand Champion, Eastern States Exposition, 1956. Twice Res. Grand Champion at Eastern States.
12 AR & HT Dtrs., average
305d ME 2X 14243 3.72% 530
2 with 802 and 812 lbs., 2X
25 class. dtrs. average 82.5
Full brother to "GM — E", "Nova" — 943 F, 2X, 154,163 M.
Maternal brother to "Annette" — 882 F, 4y, 2X, 4.1%, New Hampshire St. Champion.

U N H ECHO REGAL STARLET 3440621
Good Plus

365d	**5-3**	**2X**	**25513**	**4.0%**	**1022**
365d	**3-8**	**2X**	**19583**	**3.8%**	**739**
365d	**2-2**	**2X**	**15471**	**3.9%**	**605**

Four maternal sisters over 1000 lbs. fat, 2X — two of them "Gold Medal" dams and two of them over 200,000 lbs. milk, 2X.

SHAWS DAUNTLESS AVALON 959314
22 H T Daughters, average —
305d ME 2X 12759 3.70% 472
1 with 943 lbs., 6y, 2X, 3.6%
1 with 770 lbs. fat, 2X
16 classified dtrs. ave. 80.1
His daughters include —
U N H Dauntless Nova (E-GM)
365d 6y 2X 25909 3.6% 943
Life. 154,163 3.6% 5,572

U N H EVERLASTING HARRIET 2260016

VG-88, Gold Medal Dam					
365d	**9y**	**2X**	**20001**	**3.7%**	**1084**
365d	**7½y**	**2X**	**25869**	**3.9%**	**998**
365d	**10y**	**2X**	**23582**	**4.1%**	**961**
Life. 216,766M 3.7% 8,011F					

2d Long Time Prod., Est. Sts. '54
Mat. sis. 5 recs. over 1000F, 2X
Mat. sis. 1131F, 2X, 217,000 M, 2X

U N H ORMSBY REGAL 1104276
Silver Medal Production Sire

	Official Assn.	Proof	
24 Dtrs. ave.	13647	3.82%	522
21 Dtrs. ave.	13729	3.83%	525
21 Dams, ave.	13345	3.82%	509
Increase	384	.01%	16

1 with 1022 lbs., 5y, 2X, 4.0%
His dam full sister to "Liza" 2X over 1100 Fat, 2X & has a dtr. with 1175 Fat, 2X (Nat'l. Dam-Daughter pair)

U N H PERFECTION ECHO 1978325
VG-87, 16y — Gold Medal Dam
365d 8½y 2X 23070 4.1% 955.4
364d 10y 2X 19818 4.6% 903.9
Life. 2X, 203,088 M 3.9% 7841 F
5 dtrs. over 1000 Fat, 2X
2 over 200,000 M, 2 over 145,000 M, 2X
2 dtrs. & 1 grdtr. "Gold Medal"

BAKER FARM DAUNTLESS 667539
Gold Medal - Excellent

114 Dtrs.	12050	3.94%	475
108 Dtrs.	12010	3.95%	474
108 Dams,	12440	3.69%	459
Difference	—430	+.26%	+15

31 dtrs. over 100,000 M.

ALICE AVALON GOLDEN CROSS
Herd Test Record
365d 24m 3X 13613 3.7% 504.2
Dtr. Dunloggin Golden Cross.

BAKER FARM EVERLASTING 691897
2d Jr. Yrlg. N. Y. St. F., 1935
18 Dtrs. ave. 12580 3.47% 437
1 with 1084 lbs., 9y, 2X, 3.7%
2 with 701 and 745 lbs., 2X
5 dtrs. over 100,000 Milk.

U N H PERFECTION ECHO 1978325
VG-87, 16y — Gold Medal Dam
365d 8y 2X 23070 4.1% 955
Life. 203,088 M 3.9% 7841 F
5 dtrs. over 1000 Fat, 2X

HARTSBROOK ORMSBY CARL 867412
VG-SMP

60 Dtrs. ave.	12382	3.95%	489
47 Dtrs. ave.	12695	3.96%	502
47 Dams, ave.	12811	3.68%	471
Difference	—116	+.28%	+31

U N H MIKE MARION 2726492
Very Good
365d 7y 2X 24282 4.3% 1056
365d 8½y 2X 24175 4.3% 1035
3 recs. 1000, 1008 & 1020 F, 2X

CARNATION INKA PERFECTION 647915

	Official Assn.	Proof	
15 Dtrs. ave.	11490	3.55%	408
11 Dtrs. ave.	12100	3.53%	427
11 Dams, ave.	12650	3.35%	424
Difference	—550	+.18%	+3

U N H MATADOR BUTTER MAID
Good - H T Records
330d 4½y 2X 16038 3.5% 567
347d 5½y 2X 15928 3.4% 544
Maternal sister to —
UNH Everlasting Model (VG-SMP)

Our other U N H Herd Sire is U N H SCHOOLMASTER FAME (owned jointly with Ed Don George, North Java, N. Y.) see his pedigree elsewhere.

Howard D. McIntyre **MACSFARM** **Perry, New York**

GOLD MEDAL SIRES (Aug. 1958 to July 1959)

BURKGOV INKA DE KOL 1038509 (EX) (6-12-48)
SMP 21 Pairs Dtrs. 14.744 3.57 527 Dams 433
SMT — 2X 8 VG 22 GP 5 G — 37 Avg. Score 83.0
Sire — Pabst Comet 959466 (VG-GM)
Dam — Pansy Burton De Kol Burke 2131575 (EX-GM)
Breeder and Owner — Utah State Agr. College, Logan, Utah

GRAY VIEW PANSY PILOT 1094305 (VG) (8-4-49)
SMP — 48 Pairs Dtrs. 14.528 3.85 559 Dams 581
SMT — 2X 8 VG 22 GP 5 G — 37 Avg. Score 83.0
Sire — Pabst Comet 959466 (VG-GM)
Dam — Pansy Burton De Kol Burke 2131575 (EX-GM)
Breeder — Harvey A. Nelson & Sons, Union Grove, Wis.
Owner — Fred J. Nutter, COBA and United Breeders

COUNCIL ROCK WORTHY ARISTOCRAT 1124780 (EX) (9-2-50)
SMP — 19 Pairs Dtrs. 14.392 4.02 578 Dams 508
SMT — 9 VG 14 GP 5 G — 28 Avg. Score 82.7
Sire — Baker Farm Noteworthy 893803 (G-SP)
Dam — Council Rock Mistress Bonheur 2464060 (VG-GM)
Breeder—Paul & Nathan Mosher, Verona, N. Y.
Owner — Hill Bros., Spencerport, N. Y.

GOLDEN DAIRY WAYNE KING 1109516 (EX) (9-4-49)
SMP — 13 Pairs Dtrs. 13.616 3.8 517 Dams 465
SMT — 1 VG 12 GP 2 G — 15 Avg. Score 81.9
Sire — Lashbrook King Wayne 979294
Dam — Golden Dairy Follow On Lady 2354208
Breeder — Wm. F. Voelker, Ryan, Iowa
Owner — Vincent E. Sutliff, Gaithersburg, Md.

GREENWOODMASTER 1121323 (GP) (1-31-50)
SMP — 18 Pairs Dtrs. 11.986 4.12 494 — Dams 485 (1956)
SMT — 22 GP 1 G — 23 Dtrs. Avg. Score 82
Sire — Skokie Great Ovation 978751 (VG-GM)
Dam — Dunloggin Mistress Queen 1740767 (EX)
Breeder — Joseph O. Canby, Langhorne, Pa.
Owner — Mrs. Mary B. Stoltzfus, Morgantown, Pa.

ST CROIXCO BESS BURKE EMPEROR 1061639 (GP) (9-10-48)
SMP — 11 Pairs Dtrs. 13.389 3.77 505 — Dams 408
SMT — 2 VG 18 GP 22 G 6 F — 48 Avg. 78.7
(Award based on first 14 daughters 1954)
Sire — Chipco Bess Burke Model 971854
Dam — St Croixco Johanna Ormsby Empress 2536726 (VG)
Breeder — St. Croix Co. Hospital, New Richmond, Wis.
Owner — State Penitentiary, Lincoln, Nebr.

CARNATION ATOM BOMB 1152232 (VG) (2-28-51)
SMP — 13 Pairs Dtrs. 12.972 4.16 540 — Dams 528
SMT — 14 GP 2 G — 16 Avg. Score 81.3
Sire — Carnation Homestead Revelation 943802 (EX-GM)
Dam — Carnation Princess Violet 2814603
Breeder — Carnation Milk Farms, Carnation, Wash.
Owner — W. Penna. Art. Breeding Co-op., Clarion, Pa.

HEERSCHE CAREY PERFECTION 1106455 (VG) (11-28-49)
SMP — 11 Dtrs. Avg. 13.921 3.73 520 — Dams 488
SMT — 9 VG 11 GP 4 G — 24 Avg. Score 83
Sire — Frasea Butter King Vrouka Romeo 1063307
Dam — Heersche Polkadot Carey 2586238 (EX)
Breeder — John Heersche, Mulvane, Kans.
Owner — Kansas State College, Manhattan, Kans.

RUSTIC CLYDE HILL FAVORITE 1158310 (VG) (5-12-51)
SMP — 11 Dtrs. Avg. 16.048 3.62 581 — Dams 616
SMT — 2 VG 10 GP — 12 Dtrs. Avg. Score 82.7
Sire — Clyde Hill King Fobes Rock 1048340 (VG-GM)
Dam — Rustic Ideal Nina 2963220 (VG)
Breeder — George & Ross Robb, Fowlerville, Mich.
Owner — George Robb, Fowlerville, Mich.

ZARNOWSKI RAVEN TEX 1171902 (VG) (9-23-51)
SMP — 10 Dtrs. Avg. 14.241 3.86 550 — Dams 551
SMT — 1 VG 11 GP 2 G — 14 Dtrs. Avg. Score 81.4
Sire — Weber Hazelwood Burke Raven 909839 (EX-GM)
Dam — Zarnowski Colantha Beauty 2653278 (GP)
Breeder — Jake Zarnowski, Newton, Kans.
Owner — Robert Siemens, Newton, Kans.

FOR-MAR VAR LOCHINVAR 1144034 (EX) (4-30-51)
SMP — 11 Pairs Dtrs. 14.853 3.66 543 — Dams 411
SMT — 1 VG 14 GP — 15 Dtrs. Avg. Score 81.9
Sire — Dunloggin Var 877823 (SP)
Dam — Mildred Pabst Lochinvar 2423013
Breeder — F. K. Merkley, Flint, Mich.
Owner — Michigan A. B. C., Inc., East Lansing, Mich.

LAVACRES DU VAR 1205185 (VG) (7-6-52)
SMP — 17 Pairs Dtrs. 15.833 3.9 618 — Dams 607
SMT — 21 Dtrs. Avg. Score 83.3
Sire — Dunloggin Strath Var 879145 (GM)
Dam — Rocky Hill Mont Burke Dusty Jo 2354013 (EX-GM)
Breeder & Owner — Lavacre Farms, Hughson, Calif.

WINTERTHUR ZEUS FOBES GREAT 1145439 (GP) (3-29-51)
SMP — 21 Prs. Dtrs. Avg. 13.746 3.83 526 — Dams 470
SMT — 29 Dtrs. Avg. Score 81.6
Sire — Pabst Winterthur Zeus 931354 (EX-GM)
Dam — Winterthur Fobes Posch Great Dad XX 2351674 (GM)
Breeder — H. F. duPont, Winterthur, Del.
Owner — Winterthur and Cornell University, Ithaca, N. Y.

CARNATION STANDOUT 1118038 (EX) (2-25-50)
SMP — 25 Pairs Dtrs. 12.756 3.94 503 — Dams 448
SMT — 1 VG 16 GP 6 G — 23 Dtrs. Avg. Score 81.3
Sire — Hallrose Progressor 808292 (EX-GM)
Dam — Carnation Favorite Princess 2462860 (GM)
Breeder — Carnation Milk Farms, Carnation, Wash.
Owner — Purnal F. Friedel, Viola, Del.

GREEN BANKS BURCAR CANARY ECHO 1186038 (7-12-52)
SMP — 14 Pairs Dtrs. Avg. 13.537 3.84 520 — Dams 489
SMT — 16 Dtrs. Avg. Score 81.6
Sire — Larrietta Burcar Pabst 1140763
Dam — Posch Canary Walker Echo 3027640
Breeder & Owner — Donald V. Crowell, South Dayton, N. Y.

OSBORNDALE IVANHOE 1189870 (VG) (4-26-52)
SMP — 13 Pairs Dtrs. Avg. 16.083 3.79 610 — Dams 495
SMT — 3 VG 8 GP 1 G — 12 Dtrs. Avg. Score 82.7
Sire — Osborndale Ty Vic 848777 (EX-GM)
Dam — Quality Fobes Abbekerk Gay 2471271 (EX-GM)
Breeder — Osborndale Farms, Derby, Conn.
Owner — Southeastern Pa. ABC, Lancaster, Pa.

PANSCO STAR BURKE 1185854 (EX) (6-12-52)
SMP — 23 Pairs Dtrs. 13.261 3.74 496 — Dams 445
SMT — 26 Dtrs. Avg. Score 81.1
Sire — Pansco Admiral Burke 1119122
Dam — Pansco Hadel Star 2865620 (VG)
Breeder — F. F. Pellissier, Whittier, Calif.
Owner — Southeastern Pennsylvania ABC, Lancaster, Pa.

SKOKIE GOLDEN CROSS 1152908 (VG) (2-15-51)
SMP — 14 Pairs Dtrs. Avg. 15.757 3.9 614 — Dams 570
SMT — 4 VG 8 GP 4 G Avg. Score 16 Dtrs. 81.8
Sire — Skokie Gracious 1021644
Dam — Dunloggin Golden Princess 2314452 (EX-GM)
Breeder — Elmwood Farms, Lake Forest, Ill.
Owner — Kanagawa Prefectural Gov't., Japan

SUSSEX MAJESTY ROYAL 1184639 (GP) (4-17-52)
SMP — 14 Pairs Dtrs. Avg. 13.971 3.78 528 — Dams 520
SMT — 17 Classified Dtrs. Avg. 82.7 Score
Sire — Sussex Robinhood Majesty 1118639
Dam — Sussex Robinhood Harmony 3185031 (GP)
Breeder — Tull Bros., Seaford, Del.
Owner — A. H. Stauffacher, Monroe, Wis.

WIS CAPTAIN 1144239 (EX) (5-7-51)
SMP — 15 Pairs Dtrs. 14.191 3.63 515 — Dams 500
SMT — 23 Dtrs. Avg. Score 83.6
Sire — Wis Ideal 933122 (EX-GM)
Dam — Wis Mutual 2628437
Breeder — Wisconsin State Reformatory, Green Bay, Wis.
Owner — Earl Hughes, Neenah, Wis.

WIS INSIGNIA 1179372 (VG)
SMP — 11 Pairs Dtrs. 16.146 3.57 577 — Dams 422
SMT — 11 Dtrs. Avg. Score 82.5
Sire — Wis Ideal 933122 (EX-GM)
Dam — Wis Orchid Blossom 2269236
Breeder — Wisconsin State Reformatory, Green Bay, Wis.
Owner — John Rasmussen, Roy, Wis.

YOKOHL SCOUTMASTER 1199465 (GP) (1-1-53)
SMP — 15 Pairs Dtrs. 13.731 3.98 547 — Dams 498
SMT — 1 VG 8 GP 4 G — 13 Dtrs. Avg. 80.7
Sire — Dunloggin Strath Var 879145 (GM)
Dam — Yokohl Monty Snowbird 3009001
Breeder & Owner — James H. Reed, Visalia, Calif.

Our Next Herd Sire At Sunny Vale Farms

← SVF Dusty Helen Golden Tidy

A Remarkable Pedigree

This youngster combines the blood of JRAP, Burke, Dauntless and Woodmaster. He is by an inbred son of Golden Foremost so therefore traces twice to Kearsarge Helen Dauntless (EX-GM). He also combines the blood of Dusty Jo (EX-GM), Tidy Miss (EX-GM), Old Abbe (EX-GM) and the great Montvic Bonheur Emily (EX). His seven nearest dams average 702.7 lbs. fat — all on 2X but one.

His Sire

Brigeen Helen Prince
An inbred son of the $30,000 EX-GM Brigeen Golden Formost and his EX-GM dam Kearsarge Helen Dauntless. In service at S. B. Roberts & Sons in Montague, New Jersey.

His Dam

SVF Peggy Var Burke Jo VG —
4 yrs-2m 365d 2X 20180m 3.9% 788f HIR. 2nd 4yr old N. J. B & W Show 1957. Her sire is Gold Medal and from a GM sire and GM dam.

His Paternal Granddam

Kearsarge Helen Dauntless
(EX-GM)
7 records from 634 to 935 fat on 2X. Three over 20,000 milk with lifetime test of 4%. She is both granddam and great-granddam of Golden Tidy.

His Paternal Grandsire

Brigeen Golden Foremost
(EX-GM)
Recently purchased by Badger Breeders for $30,000. 15 Daus. Ave. 13415 4.15 557. He sires type & production. His Dau. nom. Jr. All Amer. 2yr old in 1958.

His Sire's Granddam

Dunloggin Tidy Miss
(EX-GM)
A Woodmaster daughter with seven records from 611 to 790. She is by a Gold Medal sire and is the dam of a Gold Medal Son.

His Maternal Grandsire

ROCKY HILL MONT BURKE JO
(VG-GM)
191 Daus. Ave. 13,345 3.81 508. Full bro. to Rocky Hill Mont Burke Dusty Jo. EX — Four times All - Amer. with 895 fat at 6 yrs.

His Great-Granddam

WEBER BURKE DUSTY JO
(EX-GM). dam with 20,909 3.6 749 at 8 yrs. Lifetime 122,720 milk & 4167 fat. Four times All - Amer. and dam of Res. All Amer. Produce.

His Dam's Great-Granddam

MONTVIC BONHEUR EMILY (EX)
A great Canadian show cow. A champion producer at 3 yrs. and the dam of the great sire Montvic Lochinvar 3rd VG-GM.

Sunny Vale Farms

R. D. 1, LAFAYETTE, N. J.

★ **A PROGRESSIVE BREEDERS' HERD**
HIR Avg.: 64 head
77 Lact. 15,074 M 588 F
TYPE SCORE: 83.1 on 66 head

F. J. & R. INGANAMORT, Owners
A. M. GOEDECKE Manager
W. HANSEN, Herdsman

GOLD MEDAL SIRES (from p. 178)

KYLAND PREMIER 1126392 (EX) (7-25-50)
SMP — 12 Pairs Dtrs. Avg. 15,074 3.66 555 — Dams 568
SMT — 4 VG 8 GP 1 G — 13 Dtrs. Avg. 83.0 Score
Sire — Pabst Burke Premier 895914 (EX)
Dam — Kyland Amy 2464654 (VG)
Breeder & Owner — W. J. Kyle, Jr., Oconomowoc, Wis.

ANDREAS DICTATOR FOOTPRINT 1040678 (12-28-47)
SMP — 12 Pairs Dtrs. Avg. 14,431 3.53 509 — Dams 530
SMT — 12 Pairs Dtrs. 82.3 BAA 103.5% Dams 100.1%
Sire — Pond Gate Sir Dictator Model 909428 (SP)
Dam — Andreas Wellington Footprint 2278178
Breeder — H. D. Andreas, Beach City, Ohio
Owner — George E. Crile, Fresno, Ohio

ARMAC SIR GEORGE CHIEFTAIN POSCH 1016852 (VG) (Dead)
SMP — 20 Pairs Dtrs. Avg. 13,216 3.82 505 — Dams 505
SMT — 50 Pairs Dtrs. 80.9 BAA 101.5% Dams 99.0%
Sire — Montvic Posch Chieftain 964372 (EX)
Dam — Bessie Pabst Meg Posch 270937 CHB
Breeder — R. S. MacKinnon, Ontario
Owner — W. Penna. A.B.C., Clarion, Pa.

BANCROFT ACRES ORMSBY NIGHT CHIEF 946873 (EX) (Dead)
SMP — 35 Pairs Dtrs. Avg. 13,996 3.69 516 — Dams 481
SMT — 29 Pairs Dtrs. Avg. Score 81.6 BAA 102.4% Dams 101.8%
Sire— Curtiss Candy Renown Chief 906087
Dam — Dunloggin Mistress Night 2077235
Breeder — Glenn L. Bancroft, Flint, Mich.
Owner — Tri-State Breeders Co-op., Westby, Wis.

BAY STATE DAUNTLESS DEWDROP 920411 (9-9-44)
SMP — 26 Pairs Dtrs. Avg. 12,303 3.69 454 — Dams 390
SMT — 10 Prs. Dtrs. Avg. Score 82.8 BAA 103.4% Dams 100.4%
Sire — Dauntless Crete Gold Direct 834559 (SP)
Dam — Bay State Dewdrop 2177306
Breeder — Massachusetts State College, Amherst, Mass.
Owner — Robert K. Mitchell, Southbury, Conn.

BENTON SENSATION CONQUEROR 1002177 (VG) (12-13-46)
SMP — 14 Pairs Dtrs. Avg. 13,160 4.14 545 — Dams 529
SMT — 58 Pairs Dtrs. Avg. Score 81.1 BAA 101.9% Dams 99.6%
Sire — NJES Sensation Charlot Conqueror 673525 (EX-GM)
Dam — Benton Ormsby Suzone Caroline 2410183 (EX-GM)
Breeder — Mary Z. Benton, Blairstown, N. J.
Owner — NEPA ABC, Tunkhannock, Pa.

BOND HAVEN RAG APPLE SOVEREIGN 971034 (GP) (11-6-45)
SMP — 11 Pairs Dtrs. Avg. 14,210 3.82 542 — Dams 484
SMT — 10 Pairs Dtrs. Avg. 82.0 BAA 103.6% Dams 102.6%
Sire — Rowsdale Rag Apple Sovereign 179555 C
Dam — Bessie Ormsby Pabst 336127 C
Breeder — C. J. Cerswell, Beeton, Ont.
Owner — Frank Yaeger, Webster, N. Y.

BURKE IMPERIAL SEVENS 1001822 (GP) (Dead)
SMP — 11 Pairs Dtrs. 15,033 3.78 568 — Dams 491
SMT — 14 Pairs Dtrs. Avg. 83.1 BAA 104.3% Dams 103.4%
Sire — Weber Burke Sevens 757596 (VG)
Dam — Josephine Imperial Ormsby 2424524 (VG)
Breeder — Utah State Agricultural College, Logan, Utah
Owner — Cache Valley B. A. & Utah State Agr. College

BUTTERCUP DUNLOGGIN PRINCE 1182925 (VG) (10-29-51)
SMP — 17 Prs. Dtrs. Avg. 12,359 4.03 498 — Dams 425
SMT — 20 Prs. Avg. Score Dtrs. 82.3 BAA 103.3% Dams 102.6%
Sire — Dunloggin Lochinvar Prince 915469 (EX-GM)
Dam — Buttercup Admiral Clover Lawn 2633987 (VG)
Breeder & Owner — R. F. Zimmerman, Fox Lake, Wis.

CADET BESCADE VALE 1078287 (VG) (2-25-49)
SMP — 12 Prs. Dtrs. Avg. 14,562 3.54 515 — Dams 458
SMT — 10 Prs. Avg. Score Dtrs. 80.6 BAA 101.5% Dams 98.2%
Sire — Cadet Cascade Bescade 792282
Dam — Johanna Inka Vale Posch 2162824 (VG)
Breeder & Owner — Ohio Soldiers' & Sailors' Orphans Home, Xenia, Ohio

CARNATION MADCAP RAINIER 1023059 (9-18-47)
SMP — 23 Prs. Dtrs. Avg. — 14075 3.75 528 — Dams 516
SMT — 47 Prs. Avg. Scores Dtrs. 80.1 BAA 101% Dams 99.4%
Sire — Carnation Homestead Revelation 943802 (EX-GM)
Dam — Carnation Princess Madcap 2613533
Breeder — Carnation Milk Farms, Carnation, Wash.
Owner — Wis. Scientific Breeding Institute, Madison, Wis.

CARNATION PRESIDENT 1090974 (VG) (3-27-49)
SMP — 10 Prs. Dtrs. Avg. 13,770 3.9 537 — Dams 478
SMT — 12 Prs. Avg. Score Dtrs. 84.1 BAA 106% Dams 103.7%
Sire — Hallrose Progressor 808292 (EX-GM)
Dam — Carnation Homestead Inka Mutual 1820795
Breeder & Owner — Carnation Milk Farms, Carnation, Wash.

CLYDE HILL KING FOBES ROCK 1048340 (VG) (Dead)
SMP — 33 Prs. Dtrs. Avg. 14,552 3.52 513 — Dams 529
SMT — 28 Prs. Avg. Score Dtrs. 82.0 BAA 103% Dams 101.6%
Sire — Clyde Hill King Fobes Piebe 835633 (EX-ST)
Dam — Clyde Hill Maid Fanny Tidy 2253553 (VG-GM)
Breeder — Clyde Hill Farms, Clyde, Mo.
Owner — Michigan A. B. C., East Lansing, Mich.

COCHRAN HONEYMAN 1210938 (VG) (3-1-53)
SMP — 21 Prs. Dtrs. Avg. 14,594 3.58 523 — Dams 498
SMT — 17 Prs. Avg. Score Dtrs. 81.4 BAA 103.2% Dams 101.0%
Sire — Pabst Winterthur Zeus 931354 (EX-GM)
Dam — Cochran Sovereign May 3014258 (VG)
Breeder — Dr. John W. Jackson, Ft. Plain, N. Y.
Owner — J. S. Johnson, Oldwick, N. J. & New Jersey Agr. Exp. Station

CRESCENT BEAUTY TYPE ADMIRAL 1120620 (GP) (8-4-50)
SMP — 15 Prs. Dtrs. Avg. 13,523 3.9 528 — Dams 511
SMT — 15 Prs. Avg. Score Dtrs. 81.7 BAA 103.3% Dams 102.1%
Sire — Crescent Beauty Typesetter 984752 (GP)
Dam — Crescent Beauty Admiral Joy 2684105 (EX)
Breeder — Allen Hetts, Ft. Atkinson, Wis.
Owner — J. W. Weidner & T. Pocklington, Illinois

DUNLOGGIN ORMSBY LOCHINVAR 915473 (VG) (Dead)
SMP — 49 Prs. Dtrs. Avg. 14,881 3.35 498 — Dams 460
SMT — 43 Prs. Avg. Score Dtrs. 80.4 BAA 101.5% Dams 100.9%
Sire— Montvic Lochinvar 855938
Dam — Dunloggin Mistress De Ormsby 2219800
Breeder — Dunloggin, Ellicott City, Md.
Owner — Willow Ridge Farm, Willow Grove, Pa.

ELMER BROOK PREMIER INKA 1046466 (GP) (4-11-48)
SMP — 12 Prs. Dtrs. Avg. 13,606 3.72 506 — Dams 476
SMT — 44 Prs. Avg. Score Dtrs. 81.0 BAA 101.8% Dams 101.5%
Sire — Perrin Inka Homestead 968968
Dam — Elmer Brook Elaine Inka Piebe 2308652 (EX-GM)
Breeder — H. O. Elmer, Monticello, Wis.
Owner — Southern Wisconsin B. C., Madison, Wis.

GOVERNOR TRITOMIA DAWN 943367 (GP) (2-1-45)
SMP — 70 Prs. Dtrs. Avg. 12,420 3.93 488 — Dams 465
SMT — 43 Prs. Avg. Score Dtrs. 80.8 BAA 101.8% Dams 101.6%
Sire — Wal-Co-Farm Dawn Tritomia Walker 869327
Dam — May Dawn Aaltje 2231624 (VG)
Breeder — Chas. R. Fleming, Jefferson, Wis.
Owner — R. L. Anderson, Whitewater, Wis.

HALLROSE ORMSBY RUBE 917410 (VG) (11-9-44)
SMP — 14 Prs. Dtrs. Avg. 12,931 3.53 456 — Dams 438
SMT — 14 Prs. Avg. Score Dtrs. 84.0 BAA 105.1% Dams 103.0%
Sire — Hallrose Progressor 808292 (EX-GM)
Dam — Aaggie Ormsby Lola 2296343 (VG)
Breeder — S. B. Hall, Troutdale, Ore.
Owner — Ed. C. Swartz, Helena, Mont.

HEERSCHE BEAUTY HOMESTEAD 1004795 (VG) (12-11-46)
SMP — 13 Prs. Dtrs. Avg. 14,358 3.48 500 — Dams 485
SMT — 12 Prs. Avg. Score Dtrs. 82.3 BAA 103.5% Dams 102.9%
Sire — H R W Homestead Pontiac Triune 910333 (EX-GM)
Dam — Heersche De Kol Triune Beauty 2211866 (EX)
Breeder & Owner — John Heersche, Mulvane, Kans.

HEL-MAUR ROAMER SENSATION 1059273 (G) (Dead)
SMP — 10 Prs. Dtrs. Avg. 13,739 3.83 526 — Dams 500
SMT — 10 Prs. Avg. Scores Dtrs. 81.6 BAA 102.6% Dams 100.1%
Sire — Pabst Roamer 859213 (EX-GM)
Dam — Popevale Pontiac Betty 2383979
Breeder — Maurice Hickey, Davis Junction, Ill.
Owner — Eastern Iowa A B A, Cedar Rapids, Iowa

HONEYWOOD MASTERPIECE ROYAL 1181595 (GP) (12-13-51)
SMP — 11 Dtrs. Avg. 15,475 3.65 565 — Dams 574
SMT — 12 Prs. Avg. Scores Dtrs. 83.7 BAA 105.6% Dams 104.2%
Sire — Wis Masterpiece Ormsby 1080157 (VG-GM)
Dam — Honeywood Royal Artis 2445099 (VG)
Breeder — Elmer Krull, Lakemills, Wis.
Owner — Chester Lucey, Janesville, Wis.

HONEYWOOD ROYAL COMET 1049674 (EX) (Dead)
SMP — 31 Prs. Dtrs. Avg. 11,702 3.84 450 — Dams 451
SMT — 43 Prs. Avg. Scores Dtrs. 80.8 BAA 101.8% Dams 101.6%
Sire — Pabst Comet 959466 (VG-GM)
Dam — Honeywood Royal Artis 2445099 (VG)
Breeder — Elmer Krull, Lakemills, Wis.
Owner — Duane Hoffman, Black River Falls, Wis.

Here is a POWER-PACKED Pedigree!

Our Herd Sire — —

Fernhame Admiral Echo 1302042

Born November 24, 1956
His famous dam has twice broken Mass. State Records and she and her dam are National Champion Mother-Daughter pair with highest record of each totaling 2,306 lbs. fat, 2X.

The best records of each of his three direct maternal dams average—1087 F. and 25,671 Milk with a 4.2% test, 2X. The same trio each have two records averaging 1064 Fat. 24,521 Milk, 4.3% test for the six 2X records.

He is a son of the famous Lauxmont Admiral Lucifer and comes from the great "Echo" family of New Hampshire.
A tremendous 4% pedigree!

LAUXMONT ADMIRAL LUCIFER **769170**
Very Good
Silver Medal Production Sire
Sire, 1st Jr. & Sr. Gets, Pennsylvania Farm Show, 1957
Official Assn. Proof:

433 Dtrs.	12961	3.81%	494
177 Dtrs.	12864	3.83%	493
177 Dams,	12957	3.68%	477
Difference	—93	+.15%	+16

11T Dtrs. 1003, 1047 & 1079 Fat
A R Dtrs. to 820 lbs. 2X
478 DHIA Dtrs. ave. 443 F, 3.8%
11 "Excellent" daughters.
Full sister (E-16y) 859 Fat, 3X, 4.3%
She dam of $10,000 GM, Meadow Springs Follow on Laird.

U N H COUNT PROSPERA **3227192**
Good Plus — 84 points

365d	8-6	2X	27783	4.2%	1175
365d	6-11	2X	25937	4.3%	1104
343d	5-10	2X	21479	4.2%	910
365d	4-8	2X	20478	4.0%	822
313d	3-8	2X	15264	4.1%	619
316d	2-8	2X	12997	4.1%	534

"Milked over 100 lbs. a day on 2X."
Lifetime total to date —
128,673 M 4.2% 5,368 F
Maternal sister to —
U N H Schoolmaster (GM-E, 92)
Another maternal brother sold for $7,100.

ADMIRAL LAUXMONT **G93612**
Silver Medal Production Sire
Sire, 1st Jr. Get, Pa. F. Sh., 1938
42 A R Daughters
3 with 950, 1026 & 1120 lbs.
3 with 808, 859 & 881 lbs.
30 from 539 to 776 lbs.
Sire, All-American 2-year-old Hfr., 1940.
Full brother (VG-SMP)

LAUXMONT RAG APPLE LUCINDA
3 Times 1st at Pa. Farm Show
Sr. & Gr. Champ., Pa. Fr. Sh., '41
365d 4y 3X 22150 4.0% 883.7
Dam of —
Lauxmont Safemaster Prospector
Lauxmont Admiral Lucinda
(EX-16y, 859 Fat, 3X, 4.3% & she dam of $10,000, GM. son.

B D I GERALD COUNT **1025792**
Good Plus
Silver Medal Production Sire
Official Assn. Proof:

21 Dtrs.	13001	3.89%	506
16 Dtrs.	12572	3.95%	497
16 Dams,	12279	3.76%	462
Increase	293	.19%	35

U N H MIKE LIZA **2584378**
VG-87, Gold Medal Dam

365d	8 y	2X	26161	4.3%	1131
365d	7 y	2X	24360	4.6%	1116
365d	11½y	2X	24746	4.1%	1020
349d	5½y	2X	23405	4.2%	993

(Former Nat'l. Champ. —305d)
Lifetime to date —
217,009 M 4.15% 9,000 F
3 dtrs. 2—812 & 1175 Fat, 2X
Full sis. 5 recs. over 1000 F, 2X

ADMIRAL ORMSBY FOBES AGAIN **640078**
Sire, 1st Get, Md. St. Fair., 1936
40 A R Daughters
6 from 805 to 1019 lbs.

NEW YEAR BELLE **1314189**
3654 5½y 3X 24246 4.3% 1038.9
(Md. St. Record when made)
Twice Mem. Res. All-Am. Produce

MONTVIC RAG APPLE NETHERLAND **695000**
Very Good
90 Tested Daughters
17 from 701 to 1038 lbs.

KING PIEBE OF YORK SUNBEAM VEEMAN **1505381**
Lifetime total — DHIA
Milk 114,231 2X-3.5% Fat 4054
Full sister—705 F, 5½y, 3.9%

ROSE HILL EMPEROR GOVERNOR **743882**
Silver Medal Production Sire
Leading Honor List Sire, 1953
63 A R Daughters
11 from 803 to 1052 lbs.

LADY-HARK BURKE PIEBE GERB COL JOHANNA **2375165**
Very Good

365d	8 y	3X	27367	4.1%	1130
365d	4½y	3X	24511	4.7%	994

N J E S CONQUEROR FLORES MIKE **884838**
VG-Silver Medal Prod. Sire
32 Dtrs. ave. 13222 3.85% 509
4 from 848 to 1131 lbs., 2X
Sire of a Nat'l. Champion.

U N H PERFECTION ECHO **1978325**
(VG-87, 16y) Gold Medal Dam
365d 8y 2X 23070 4.1% 955
Life. 203,088 M 3.9% 7,841 F
5 dtrs. over 1000 Fat, 2X
2 dtrs. over 200,000 Milk

HIS THREE NEAREST DAMS

U N H COUNT PROSPERA
His Dam.

U N H MIKE LIZA (VG-GM)
His Dam's Dam.

LAUXMONT RAG APPLE LUCINDA
His Sire's Dam.

This breeding is available to those who are interested

GREAT BROOK FARMS

Home of* FERNHAME *Holsteins

CARLISLE, MASSACHUSETTS

AR, and HIR Testing — T.B. and Bang's Accredited — Calf Vaccinated — Analyzed

MR. AND MRS. FARNHAM W. SMITH, Owners **STANLEY D. WRIGHT, Manager**

GOLD MEDAL SIRES (from page 180)

HRW HOMESTEAD PONTIAC TRIUNE 910333 (EX) (Dead)
SMP — 16 Prs. Dtrs. Avg. 13,644 3.53 481 — Dams 486
SMT — 18 Prs. Avg. Score Dtrs. 83.3 BAA 103.9% Dams 103.5%
Sire — Onabank Francy Pontiac Triune 811491
Dam — Blanche Netherland Bess Homestead 2145089
Breeder — Hugh R. Wilk, Clearwater, Kans.
Owner — Dairy Genetics, Inc., Des Moines, Iowa

JONABELL KNIGHT 900067 (VG) (Dead)
SMP — 27 Prs. Dtrs. Avg. 14,531 3.45 501 — Dams 501
SMT — 29 Prs. Avg. Score Dtrs. 82.6 BAA 104.2% Dams 103%
Sire — Dunloggin Deubler 720861
Dam — Bellevue Ormsby First Lady 1522375
Breeder — John A. Bell, Jr., Sewickley, Pa.
Owner — Stuckman Bros. & R. Leichty, Indiana

JULE CRESCENT ACE 949003 (VG) (Dead)
SMP — 41 Prs. Dtrs. Avg. 12,268 3.68 451 — Dams 466
SMT — 35 Prs. Avg. Score Dtrs. 81.1 BAA 101.8% Dams 100.5%
Sire — Jule King Fobes 789081
Dam — Crescent Ormsby Queen Clara 1842865
Breeder — John Hetts, Ft. Atkinson, Wis.
Owner — Marsh Foundation School, Van Wert, Ohio

KANOWA KING POSCH NEPTUNE 910991 (5-20-44)
SMP — 20 Prs. Dtrs. Avg. 14,559 3.65 531 — Dams 506
SMT — 59 Prs. Avg. Score Dtrs. 81.3 BAA 102.4% Dams 100.6%
Sire — Cornell Neptune King 848001 (EX-GM)
Dam — Kanowa Minerva Posch Segis 2240951
Breeder — Decker Bros., Turlock, Calif.
Owner — American Breeders Service, Chicago, Ill.

KYLAND GALLANT LAD 11TH 1125894 (VG) (8-27-50)
SMP — 11 Prs. Dtrs. Avg. 14,780 3.60 531 — Dams 450
SMT — 25 Prs. Avg. Score Dtrs. 80.6 BAA 101.7% Dams 100.2%
Sire — Kyland Gallant Lad 1023833 (VG-GM)
Dam — Kyland F B Amy 2765829 (VG)
Breeder — W. D. Kyle, Jr., Oconomowoc, Wis.
Owner — American Breeders Service, Chicago, Ill.

LARRIETTA BURCAR PABST 1140763 (GP) (1-1-51)
SMP — 29 Prs. Dtrs. Avg. 14,251 3.77 537 — Dams 456
SMT — 45 Prs. Avg. Score Dtrs. 80.4 BAA 101.2% Dams 98.7%
Sire — Pabst Jessro 1049581
Dam — Larrietta Burke Carnation 2622088 (VG)
Breeder — Larrietta Farms, Nashotah, Wis.
Owner — N. Y. A. B. C., Ithaca, New York

LANGDONHURST BURKE LAST MAN 1078460 (EX) (4-1-49)
SMP — 18 Prs. Dtrs. Avg. 13,975 3.52 492 — Dams 554
SMT — 25 Prs. Avg. Score Dtrs. 80.6 BAA 101.7% Dams 100.2%
Sire — Weber Burke Clover Lad 786098 (EX-GM)
Dam — St. Regis View Creamelle Lyons 2209139
Breeder — Grant D. Langdon, Copake, N. Y.
Owner — Vernon & Dale Chaffee, Willshire, Ohio

LLEWXAM SOVEREIGN WAYNE 1069852 (VG) (10-11-47)
SMP — 22 Prs. Dtrs. Avg. 13,216 3.80 503 — Dams 544
SMT — 43 Prs. Avg. Score Dtrs. 80.7 BAA 101.7% Dams 99.8%
Sire — Montvic Rag Apple Sovereign 155159 CHB (XXX)
Dam — Llewxam Bessie Wayne 549301 CHB (EX)
Breeder — L. A. Everett, Simcoe, Ont.
Owner — Western Penna. ABC, Clarion, Pa.

MALLARY DESTINY 1112543 (3-28-50)
SMP — 18 Pairs Dtrs. Avg. 16,031 3.49 560 — Dams 428
SMT — 20 Pairs Avg. Score Dtrs. 81.9 BAA 101% Dams 99.4%
Sire — Mallary Farm Rag Apple Triumph 927531 (VG-SMP)
Dam — Arlite Posch 2072273 (EX-GM)
Breeder — R. DeWitt Mallary, Fairlee, Vt.
Owner — R. DeWitt Mallary & University of Tenn., Knoxville, Tenn.

OOSTIE PRIDE OF THE HOMESTEADS 1057739 (VG) (2-17-48)
SMP — 27 Prs. Dtrs. Avg. 13,076 3.85 504 — Dams 477
SMT — 67 Prs. Avg. Score Dtrs. 80.3 BAA 101% Dams 99.4%
Sire — Carnation Imperial Senator 878259 (GP)
Dam — Oostie Princess Inka 2301966 (EX)
Breeder — A. C. Oosterhuis, Oconomowoc, Wis.
Owner — So. Wisconsin Breeders Co-op., Madison, Wis.

PABST BURKE BARBER 910825 (G) (Dead)
SMP — 30 Prs. Dtrs. Avg. 15,190 3.71 564 — Dams 470
SMT — 22 Prs. Avg. Score Dtrs. 81.4 BAA 102% Dams 99.2%
Sire — Wisconsin Admiral Burke Lad 697789 (VG-GM)
Dam — Essex Dandy Barbara 1932816 (EX)
Breeder — Pabst Farms, Inc., Oconomowoc, Wis.
Owner — Mrs. Ruth Rogers & Fred Angell & Son, Mich.

PABST BURKE GOLD 954675 (VG) (11-1-45)
SMP — 39 Prs. Dtrs. Avg. 14,748 3.45 509 — Dams 490
SMT — 19 Prs. Avg. Score Dtrs. 81.4 BAA 102.3% Dams 99.4%
Sire — Wisconsin Admiral Burke Lad 697789 (VG-GM)
Dam — Essex Dandy Barbara 1932816 (EX)
Breeder — Pabst Farms, Inc., Oconomowoc, Wis.
Owner — Michigan A B C, East Lansing, Mich.

PABST BURKE PONTIAC LAD 908685 (7-6-44)
SMP — 34 Prs. Dtrs. Avg. 13,737 3.54 486 — Dams 498
SMT — 11 Prs. Avg. Score Dtrs. 84.8 BAA 105.7% Dams 103.1%
Sire — Wisconsin Admiral Burke Lad 697789 (VG-GM)
Dam — Johanna Ormsby Star Pontiac 2023400 (G)
Breeder — Pabst Farms, Inc., Oconomowoc, Wis.
Owner — Erwin Beilke & John Zoberlin, Wisconsin

PABST COMER PRIDE 1035163 (GP) (Dead)
SMP — 40 Prs. Dtrs. Avg. 14,062 3.82 537 — Dams 495
SMT — 28 Prs. Avg Score Dtrs. 81.1 BAA 102% Dams 100.9%
Sire — Pabst Comet 959466 (VG-GM)
Dam — Pabst Roamer Pride Jessie 2489895 (GP)
Breeder — Pabst Farms, Inc., Oconomowoc, Wis.
Owner — Fred Weber & Son, Bloomer, Wis.

PABST COMET ROBEL 1080775 (G) (7-27-49)
SMP — 17 Prs. Dtrs. Avg. 14,676 3.70 543 — Dams 473
SMT — 13 Prs. Avg. Score Dtrs. 82.5 BAA 103.6% Dams 103%
Sire — Pabst Comet 959466 (VG-GM)
Dam — Pabst Robel Cornflower 2669795 (VG)
Breeder — Pabst Farms, Inc., Oconomowoc, Wis.
Owner — Tri-State Breeders Co-op., Westby, Wis.

PABST REMER LOUIS 984803 (VG) (Dead)
SMP — 53 Prs. Dtrs. Avg. 13,137 3.83 503 — Dams 447
SMT — 50 Pairs Avg. Score Dtrs. 81.1 BAA 102.1% Dams 100.9%
Sire — Pabst Regal 901195 (EX-GM)
Dam — Pabst Roamer Pride Louise 2489894 (VG)
Breeder — Pabst Farms, Inc., Oconomowoc, Wis.
Owner — East Central Breeders Ass'n., Waupun, Wis.

PABST ROAMER BURCADER 1080777 (VG) (Dead)
SMP — 19 Prs. Dtrs. Avg. 15,029 3.66 551 — Dams 559
SMT — 88 Prs. Avg. Score Dtrs. 80.0 BAA 101% Dams 99.1%
Sire — Pabst Roamer 859213 (EX-GM)
Dam — Pabst Burcader Bess 2623084 (EX)
Breeder — Pabst Farms, Inc., Oconomowoc, Wis.
Owner — NEPA A. B. C., Tunhannock, Pa.

PHILIP PABST POSCH 1024174 (1-1-47)
SMP — 22 Pairs Dtrs. Avg. 13,945 3.49 487 — Dams 441
SMT — 23 Prs. Avg. Score Dtrs. 81.8 BAA 102.7% Dams 101.2%
Sire — Pabst Posch Major 181312 CHB
Dam — Pauline Alcartra Posch Pabst 421574 CHB
Breeder — George F. Burnside, Madoc, Ont.
Owner — Thomas J. Lonergan, Homer, N. Y.

POESTENKILL BURKE GERBEN 1154817 (VG) (6-4-50)
SMP — 15 Prs. Avg. Score Dtrs. 14,913 3.76 560 — Dams 489
SMT — 27 Prs. Avg. Score Dtrs. 81.2 BAA 102.4% Dams 100.6%
Sire — Weber Sensation Burke 1084039 (VG-GM)
Dam — Poestenkill Sensation Princess 2821015 (GP)
Breeder — John Holser, Troy, N. Y.
Owner — New Jersey Agr. Exp. Station & J. S. Johnson, Oldwick, N. J.

POLYTECHNIC GOVERNOR PIEBE 1010936 (GP) (5-17-47)
SMP — 60 Prs. Dtrs. Avg. 16,543 3.68 608 — Dams 572
SMT — 82 Prs. Avg. Score Dtrs. 80.8 BAA 101.7% Dams 101.3%
Sire — Carnation Imperial Emperor 878257
Dam — Polytechnic Piebe Bess 2209269 (VG)
Breeder — California State Poly. Inst., San Luis Obispo, Calif.
Owner — American Breeders Service, Chicago, Ill.

PURDUE BLEND PRIDE 978824 (GP) (Dead)
SMP — 11 Prs. Dtrs. Avg. 13,942 3.70 516 — Dams 477
SMT — 10 Prs. Avg. Score Dtrs. 81.7 BAA 103.1% Dams 100.2%
Sire — Cornell Blend Commodore 801186 (GP)
Dam — Purdue Cascade Jane 2056724 (VG)
Breeder — Purdue U. Agr. Exp. Station, LaFayette, Ind.
Owner — H. J. Ribordy, LaPorte, Ind. & Purdue U.

RIDGELY BEST LOCHINVAR 1066962 (GP) (Dead)
SMP — 13 Prs. Dtrs. Avg. 14,330 3.92 562 — Dams 547
SMT — 10 Prs. Avg. Score Dtrs. 83.5 BAA 105.1% Dams 101.8%
Sire — Knollwood Helbon Lochinvar 986012 (GP)
Dam — Nuway Nancy Rag Apple 2446196 (VG-GM)
Breeder & Owner — Ridgely Farms, Stone Ridge, N. Y.

ROAMER PABST BURKE 1063439 (8-26-48)
SMP — 27 Prs. Dtrs. Avg. 14,961 3.66 548 — Dams 543
SMT — 23 Prs. Avg. Score Dtrs. 83.1 BAA 104.6% Dams 103.4%
Sire — Pabst Roamer 859213 (EX-GM)
Dam — Weber Burke Hope 2341165 (VG)
Breeder — D. Q. Adams, Mifflintown, Pa.
Owner — Lakefield, E. A. Hardy & Son & J. F. Bowlby, Mich.

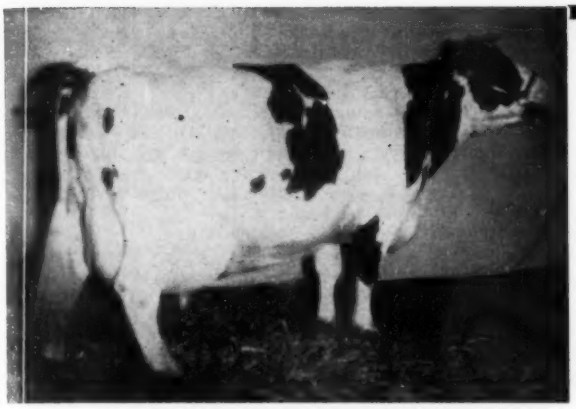

COLANTHA LADY MONOGRAM (92-EX)

8y	365d	2X	22,712	4.8%	1081	HIR
		(Pa. State Champion)				
7y	365d	2X	21,408	4.7%	1012	HIR

Pictured before her latest calving — weighed 2100 lbs. at time. Making a grand 12-yr-record. Has well over 150,000 M and 6,750 F., lifetime, to date.

5 Lad Daughters and An Own Daughter of Lady Won Their Share of Blue Ribbons at the South-east Pa. District Black & White Show, August 7th 10 Blues and a Red

(Danish)

Including

★ FIRST 2-YEAR-OLD, Not fresh
★ FIRST PRIZE BEST UDDER
★ 2ND DAIRY HERD
★ 2ND BREEDER'S HERD

Not only do they produce, test and classify high, but they also show well!

(Congratulations to T. K. Nitterhouse, Nicrete Farm, Chambersburg, Pa., who purchased Lady's daughter, Elm-Becca Reflection Lois, privately for $3,000. Lois is living proof that cow families are of first importance and that good cattle have to be bred that way-not just born.)

Lady's Two Very Good Grandsons of Montvic Rag Apple Sovereign (EX.)

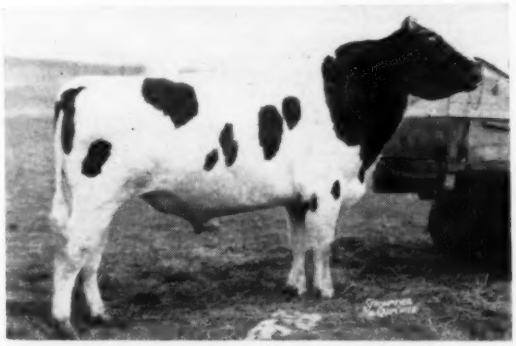

ELM-BECCA SOVEREIGN LAD (86-VG) (RRR)
First 8 dtrs. ave. 82.9, none below GP. Dtrs. ave. 4% test, milk to 12,000 lbs.

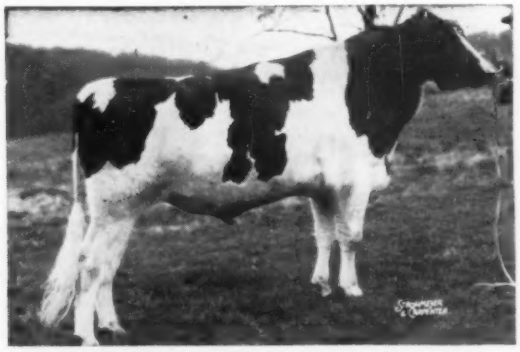

ELM-BECCA LADYSMAN (VG at 3y) (RRS)
His bred heifers look very promising.

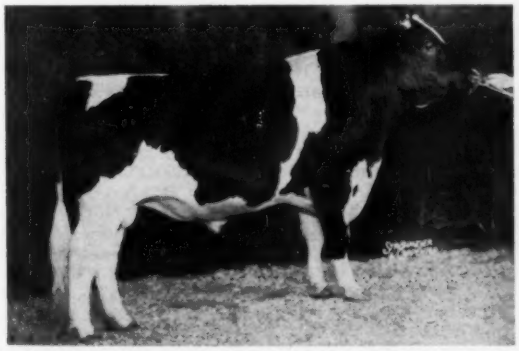

SWAMPY HOLLOW RAG APPLE LEADER (EX)
Son of Wis Leader (EX-GM) out of a lovely Rag Apple dam.
His first 5 dtrs. - none lower than Good Plus.

You can also breed cows like this by breeding your top cows to Lad, Ladysman or Leader via frozen semen.

Leader's Daughters Also Do Well at Same Show

A PAIR MADE UP FIRST PRODUCE OF DAM
A 2-YEAR-OLD DTR. 3rd IN TOUGH CLASS
(Fresh since April)
A SR. YEARLING DTR. OF LADYSMAN 4th IN LARGE CLASS OF BEAUTIFUL HEIFERS

All told the Umble show animals won 8 blues, 2 reds and 1 white (the latter an "EX" cow).

Leader's dtrs. also produce, test & classify high!

One of the first Leader dtrs. to finish at 2 years: 11,929 lbs. milk. 4.1% 488 lbs. fat, 2X, ACTUAL.

ELM-BECCA FARM

ELMER B. STOLTZFUS **R. D. 1, ELVERSON, PA.**

SWAMPY HOLLOW FARM

JOHN M. UMBLE **R. D. 1, ATGLEN, PA.**

GOLD MEDAL SIRES (from page 182)

ROBURKE RUSSIN JAN FLETA 1138724 (VG) (12-25-50)
SMP — 14 Prs. Dtrs. Avg. 13,185 3.82 504 — Dams 431
SMT — 11 Prs. Avg. Score Dtrs. 82.0 BAA 103.5% Dams 101.6%
Sire — Pabst Sir Roburke Rag Apple 1024453 (EX-GM)
Dam — Fairfield Fleta Holloway 2751944 (EX)
Breeder — I. N. & Raymond Russell, Elgin, Ill.
Owner — Badger Breeders Co-op., Shawano, Wis.

ST CROIXCO OLLIE ORMSBY MADGER 971208 (G) (1-19-46)
SMP — 23 Prs. Avg. 12,300 3.99 499 — Dams 440
SMT — 28 Pairs Avg. Score Dtrs. 80.9 BAA 101.7% Dams 99.5%
Sire — Wimbledon Ollie Emperor 750270 (GP-SP)
Dam — St. Croixco Gelsche Cola Belmont 2032687 (GP)
Breeder — St. Croix County Asylum, New Richmond, Wis.
Owner — Kentucky A. B. A., Louisville, Ky.

SAKURA FOBES POSCH DESIGNER 1135364 (GP) (12-24-50)
SMP — 14 Prs. Dtrs. Avg. 13,329 3.75 500 — Dams 460
SMT — 10 Prs. Avg. Score Dtrs. 79.9 BAA 101.3% Dams 96.6%
Sire — Winterthur Fobes Segis Sakura 980433 (GP)
Dam — Thendara Onyx Heng. Taurus 2365244
Breeder — Raoul E. Laime, Pomfret Center, Conn.
Owner — Leo Aloisi, Northampton, Mass.

SIR VALENTINE HAZELWOOD BURKE 909945 (VG) (3-31-44)
SMP — 24 Prs. Dtrs. Avg. 13,491 3.83 517 — Dams 468
SMT — 19 Prs. Avg. Score Dtrs. 81.5 BAA 101.4% Dams 99.2%
Sire — Weber Burke Hazelwooder 866497
Dam — Miss Valentine Hazelwood Burke 2335966 (EX-GM)
Breeder — C. W. Henry, Greeley, Colo.
Owner—Colorado A & M College, Ft. Collins, Colo.

SLEEPY HOLLOW FOBES WAYNE CUPID 919383 (Dead)
SMP — 34 Prs. Dtrs. Avg. 15,384 3.72 573 — Dams 534
SMT — 58 Prs. Avg. Score Dtrs. 81.0 BAA 101.9% Dams 101.3%
Sire — Pabst Sir Fobes Wayne 807805 (SP)
Dam — Sleepy Hollow Cupid Gov Esther 1994584
Breeder — Fred Eggers, Meridian, Idaho
Owner — Cache Valley B. A., Hyde Park, Utah

TEMPLEOGUE SOVEREIGN REX 1124488 (GP) (11-10-50)
SMP — 13 Prs. Dtrs. Avg. 15,893 3.45 549 — Dams 452
SMT — 17 Prs. Avg. Score Dtrs. 80.6 BAA 101.3% Dams 95.7%
Sire — Sovereign Rag Apple Rex 1001986
Dam — Templeogue Mistress Queen Loo 2862776
Breeder — Templeogue Farms, Hudson, Ohio
Owner — Harry E. Miller, Jr., Loudonville, Ohio

TEXANS PRINCE BENEFACTOR PAUL 1042983 (VG) (Dead)
SMP — 34 Prs. Dtrs. Avg. 13,947 3.75 524 — Dams 462
SMT — 41 Prs. Avg. Score Dtrs. 81.5 BAA 102.7% Dams 100.7%
Sire — Texans Superb Montvic Prince 987453 (VG)
Dam — Texans Benefactor Marybelle 2340714 (G)
Breeder — William F. Neale, Dallas, Texas
Owner — S. F. Donaho, Jr., Floresville, Texas

TIDY BURKE HAZELWOODER 1053748 (EX) (7-21-48)
SMP — 24 Prs. Dtrs. Avg. 12,938 3.61 467 — Dams 409
SMT — 10 Prs. Avg. Score Dtrs. 81.9 BAA 103.4% Dams 101.5%
Sire — Weber Burke Hazelwooder 866497 (EX-SP)
Dam — Meirkord Fancy Tidy 2683386 (EX-GM)
Breeder — Dawdy & Clements, Salina, Kans.
Owner — Clyde H. Rupp, Falfurias, Texas

TWELVELMS COMET MAN-O-WAR 1068248 (GP) (3-13-49)
SMP — 16 Prs. Dtrs. Avg. 14,723 3.40 501 — Dams 438
SMT — 10 Prs. Avg. Score Dtrs. 83.0 BAA 104.9% Dams 101.2%
Sire — Pabst Comet 959466 (VG-GM)
Dam — Belle Beauty Ormsby Combine 2226900 (EX-GM)
Breeder — Clyman Farms, Inc., Clyman, Wis.
Owner — Sam C. Stanchfield, Fond du Lac, Wis.

VERNWAY WALKER MARCO 1103471 (GP) (Dead)
SMP — 13 Prs Dtrs. Avg 14,873 3.89 579 — Dams 569
SMT — 14 Prs. Avg. Score Dtrs. 83.1 BAA 103.5% Dams 107.1%
Sire — Inka Heilo Walker 861102 (VG-SP)
Dam — Vernway Madcap Mardel 2655059 (VG)
Breeder — Youngquist Bros., Bow, Wash.
Owner—The Breeders and T. Benton Carey, Cowiche, Wash.

WEBER ADMIRAL BURKE FOREMOST 1045605 (GP) (8-29-48)
SMP — 12 Prs. Dtrs. Avg. 14,070 3.72 523 — Dams 505
SMT — 10 Prs. Avg. Score Dtrs. 83.4 BAA 105% Dams 106%
Sire — Pabst Governor 882933 (EX-GM)
Dam — Weber Burke Dara 2135551 (EX)
Breeder — Utah State Industrial School, Ogden, Utah
Owner — Dale Kubin, McPherson, Kans.

WEBER CLOVER BURKE FROSTY 830692 (VG) (Dead)
SMP — 45 Prs. Dtrs. Avg. 13,200 3.67 484 — Dams 471
SMT — 66 Prs. Avg. Score Dtrs. 80.8 BAA 101.8% Dams 100.1%
Sire — Weber Burke Clover Lad 786098 (EX-GM)
Dam — Weber Burke Violet 2072030 (GP)
Breeder — Utah State Industrial School, Ogden, Utah
Owner — So. Wisconsin Breeders Co-op., Madison, Wis.

WEBER HAZE-BURKE PAUL 926593 (EX) (8-8-44)
SMP — 28 Prs. Dtrs. Avg. 13,143 3.69 485 — Dams 463
SMT — 23 Prs. Avg. Score Dtrs. 83.9% BAA 105.2% Dams 105.0%
Sire — Weber Burke Hazelwood 758103 (VG)
Dam — Weber Burke Pauline 1936763 (GP)
Breeder — Utah State Industrial School, Ogden, Utah
Owner — Badger Breeders Co-Op., Shawano, Wis.

WEBER SENSATION BURKE 1084039 (VG) (4-2-48)
SMP — 31 Prs. Dtrs. Avg. 13,413 3.82 512 — Dams 508
SMT — 66 Prs. Avg. Score Dtrs. 80.2 BAA 101.0% Dams 99.9%
Sire — Sensation Marathon Lad 714704 (EX-GM)
Dam — Weber Burke Bubbles 2072029 (EX)
Breeder — Utah State Industrial School, Ogden, Utah
Owner — NEPA A. B. C., Tunkhannock, Pa.

WINDY SHADE POSCH ACE 1084190 (GP) (9-22-49)
SMP — 14 Pairs Dtrs. Avg. 14,950 3.46 517 — Dams 521
SMT — 22 Prs. Avg. Score Dtrs. 81.1 BAA 101.7% Dams 100.1%
Sire — Winterthur Posch Ormsby Fobes 835919 (VG-GM)
Dam — Windy Shade Paula Ann 2529123 (VG)
Breeder — Sam J. Johnson, West Chester, Ohio
Owner — NOBA & United Breeders, Tiffin, Ohio

WINTERTHUR FOBES POSCH YEOMAN 904220 (Dead)
SMP — 33 Prs. Dtrs. Avg. 13,273 3.68 488 — Dams 483
SMT — 52 Prs. Avg. Score Dtrs. 81.2 BAA 101.8% Dams 98.7%
Sire — Posch Ormsby Fobes 14th 919449 (EX-GM)
Dam — Winterthur Posch Great Dad Sistina 1970023
Breeder — H. F. duPont, Winterthur, Del.
Owner — American Breeders Service, Chicago, Ill.

WINTERTHUR VICTOR SELECT ARAB 951058 (VG) (Dead)
SMP — 21 Prs. Dtrs. Avg. 16,650 3.66 609 — Dams 581
SMT — 44 Prs. Avg. Score Dtrs. 81.8 BAA 102% Dams 100.3%
Sire — Winterthur Fobes Posch Victor 800000
Dam — Winterthur Select Posch Woria 2244626
Breeder — H. F. duPont, Winterthur, Del.
Owner — New York A. B. C., Ithaca, New York

WINTERTHUR USORIA FOBES CEDRIC 1024870 (GP) (9-19-47)
SMP — 14 Prs. Avg. 13,749 3.81 524 — Dams 518
SMT — 22 Prs. Avg. Score Dtrs. 80.7 BAA 101% Dams 99.0%
Sire — Winterthur Select Posch Usora 789916
Dam — Winterthur Fobes Select Ydina 2430740
Breeder — H. F. duPont, Winterthur, Del.
Owner — Francis Rice Adamson, Troutdale, Ore.

WIS OLLIE IDEAL 1064002 (VG) (12-13-48)
SMP — 11 Prs. Dtrs. Avg. 14,029 3.64 511 — Dams 499
SMT — 24 Prs. Avg. Score Dtrs. 81.8 BAA 102.7% Dams 101.3%
Sire — Wis Ideal 933122 (EX-GM)
Dam — Wis Ollie Bess 2286188
Breeder — Wisconsin State Industrial School, Green Bay, Wis.
Owner — Floyd Jones, Bangor, Wis.

YOKOHL FRONTIERSMAN 1123899 (11-15-50)
SMP — 15 Prs. Dtrs. Avg. 15,674 3.67 576 — Dams 547
SMT — 15 Prs. Avg. Score Dtrs. 81.1 BAA 102.2% Dams 100.7%
Sire — Sutten Oaks Gold Beau 1038469 (GP-GM)
Dam — Sleepy Hollow Racola Beauty Girl 2407598 (VG)
Breeder — James H. Reed, Visalia, Calif.
Owner — John Verboon, Hanford, Calif.

AGAIN ATHLONE ADMIRAL FOBES 1210078 (VG) (7-15-52)
SMP — 13 Prs. Dtrs. Avg. 13,552 4.09 555 — Dams 532
SMT — 14 Dtrs. Classified Avg. Score 82.1
Sire — Athlone Admiral Monarch 1061894 (GP)
Dam — Fobes Mechthilde De Kol Bess 2801182 (EX)
Breeder — Leonard Kobiske, Waupaca, Wis.
Owner — Curtiss IMproved Stud Service, Cary, Ill.

ARLINDA DINAH BURKE ECHO 1153789 (GP) (11-2-50)
SMP — 13 Prs. Dtrs. Avg. 15,584 3.61 562 — Dams 445
SMT — 14 Prs. Avg. Score Dtrs. 80.4 BAA 101.6% Dams 98.3%
Sire — Pacific Slope Burke Dinah 1032011
Dam — Arlinda Gerben Echo 2578272 (VG)
Breeder — W. N. Lindskoog, Turlock, Calif.
Owner — C. T. Sharp & Sons Dairy, Mesa, Ariz.

HIGH MEADOW FARM MASTER DEAN 1191921 (VG) (7-6-51)
SMP — 10 Prs. Dtrs. Avg. 15,004 3.89 584 — Dams 547
SMT — 15 Dtrs. Avg. Score 81.1
Sire — Sir Bess Ormsby Fobes Dean 761977 (EX)
Dam — High Meadow Farm Marilyn 3203892 (VG)
Breeder & Owner — Howard L. Page, New Berlin, N. Y.

Announcing — THE COMPLETE DISPERSAL

OF THE

BURGESON FARM

FAMOUS HERD
OF REGISTERED
HOLSTEINS

200 HEAD

SELLING
MONDAY
And
TUESDAY

SEPT. 28 & 29

ON THE BURGESON FARM
JUST OFF U.S. HIWAY 71
ON MO. 150

GRANDVIEW MISSOURI

The dispersal of this herd will come as a surprise - but the ultimate decision has been put off as long as possible. . . . Just another casualty of Holstein herds, because of city growth. . . . The Burgeson Farm is now in the midst of development from four sides.

SOME FACTS ABOUT THE HERD

- ★ It consists today of 90 head of milking females; 27 bred heifers; 65 open heifers and calves; and 15 bulls.
- ★ As of July 18, 1958 - the date of the last classification, 6 Excellents, 27 Very Good, 34 Good Plus and 9 Good.
- ★ The herd will be classified again before sale day.
- ★ The herd has an 8 year average of 13,533 milk, and almost 500 fat on 2X; 497.8 to be exact.
- ★ Nine All-Missouri Awards in 1958; a total of 40 All-Missouri Awards since 1949.
- ★ It is the home of 1 National record, and 2 State records.
- ★ 10 cows over 700 fat; 1 over 800 fat, in the herd now, and selling.
- ★ The herd is Bang's certified, T B accredited, and calfhood vaccinated
- ★ Burgeson Farm has always been the fountainhead of the Rag Apples in the Southwest.

About the Herd Sires

Weavers Inka Supreme 1216732 (Excellent) SMT is a son of Inka Supreme Reflection (Excellent) from Sunnyside Rag Apple Eileen (EX) a daughter of Bond Haven Rag Apple Paul (Excellent).

Weavers Inka Supreme has 24 milking daughters in the herd at present and 23 more females carry his service. Average score on his daughters as 2 and 3 yr. olds 83.5 with 7 VG, 9 GP; 2 G.

Woodbourne Inka Reflector - 33 head are bred to him.

Sovereign Cochran 1007680 (Gold Medal) a total of 38 daughters in the herd, 11 milking by sale time. 20 females are bred to him.

Watch the Sept. 12th issue the "World" for pictures, and more. Plan now to attend this dispersal of one of the really great herds of North America.

Open house and barbeque the evening of Sept. 27th.

Regent Rockwood 1285716 - 252036CHB (Very Good) (86) at 3 yrs. A double grandson of Rockwood Sov. Skyrocket (Extra); from Hilda Rockwood Rockette (EX) 4 yr. 346d 17475 m 4.1% 714 F 2X. He has 27 daughters in the herd from bred heifers down, and 23 head are bred to him.

Abbekerk Elmcroft Rag Apple 1157778 - 231517CHB (Gold Medal) 4 daughters and 11 head are bred to him. His dam All-Canadian and All-American.

Burgeson Farm, Owners

GRANDVIEW, MISSOURI
T. HOBART McVAY, Sale Mgr.
NICKERSON, KANS.

GOLD MEDAL SIRES (from p. 184)

HUNT GOV-INKA AABA LAD 965031 (12-14-45)
SMP — 18 Dtrs. Avg. 13.928 3.77 525 — Dams 493
SMT — 10 Prs. Avg. Score Dtrs. 80.9 BAA 101.8% Dams 98%
Sire — Carnation Gov. Inka Veeman 730828 (SP)
Dam — Lady Bess Kla-Pride F Duchess 2305558
Breeder — Bureau of Dairy Industry, USDA
Owner — Montana Exp. Sta., Bozeman, Mont.

PABST ADRECO 1061172 (VG) (11-8-48)
SMP — 17 Prs. Dtrs. Avg. 15,376 3.66 563 — Dams 502
SMT — 17 Prs. Avg. Score Dtrs. 81.7 BAA 103.1% Dams 101.0%
Sire — Pabst Comet 959466 (VG-GM)
Dam — Pabst Regal Beth 2753388 (EX)
Breeder — Pabst Farms, Inc., Oconomowoc, Wis.
Owner — So. Wis. Breeders Co-op., Madison, Wis.

SEARSFARM DEAN ADA IMPERIAL 1085978 (10-17-49)
SMP — 13 Prs. Dtrs. Avg. 14,351 3.59 515 — Dams 415
SMT — 33 Prs. Avg. Score Dtrs. 80.2 BAA 101.0% Dams 98.3%
Sire — Sire Bess Ormsby Fobes Dean 761977 (GM)
Dam — Searsfarm Resolute Countess Ada 2370901 (EX)
Breeder — James L. Sears, Baldwinsville, N. Y.
Owner — New York A. B. C., Ithaca, N. Y.

SKOKIE GOLDEN STYLIST 1221754 (VG) (5-24-53)
SMP — 14 Prs. Dtrs. Avg. 14,334 4.09 586 — Dams 526
SMT — 18 Classified Dtrs. Avg. 81.1
Sire — Skokie Golden Prince 1079736 (VG-GM)
Dam — Skokie Princess Lilith 2731005
Breeder — Elmwood Farms, Lake Forest, Ill.
Owner — Elmwood & C. G. Mortimer, Jr., Port Jervis, N. Y.

TABUR SOVEREIGN MAN-O-WAR 1114116 (VG) (6-20-50)
SMP — 14 Prs. Dtrs. Avg. 14,635 3.78 553 — Dams 460
SMT — 3 VG 7 GP 2 G 1 F 13 Dtrs. Avg. 81.9
Sire — Abbey Sovereign (207678 C) 1078849 (GP)
Dam — Bristol Jane Man-O-War Dean 2605751 (GP)
Breeder — T. A. Burgeson, Grandview, Mo.
Owner — Nebraska Dairy Breeders Assn., Fremont, Neb.

TALOGA DIXIE CHEROKEE 1210112 (10-8-52)
SMP — 11 Prs. Dtrs. Avg. 13,506 3.98 537 — Dams 438
SMT — 13 Classified Dtrs. Avg. 81.2
Sire — Taloga Crescent Beauty Ormsby 1135157 (EX)
Dam — Ormsby Dixie Carnation Homestead 2356685 (EX-GM)
Breeder & Owner — Robert W. Adams, Broken Arrow, Okla.

TIDY PRIDE IDEAL BURKE 1150469 (GP) (4-3-51)
SMP — 24 Prs. Dtrs. Avg. 13,778 3.68 507 — Dams 484
SMT — 4 VG 6 GP 10 Dtrs. Avg. 83.7
Sire — Wis Burke Ideal 1013415 (VG-GM)
Dam — Meierkord Triune Tidy Burke 2529881 (VG)
Breeder — E. A. Dawdy, Salina, Kans.
Owner — W. N. Lindskoog & Wackerman Bros., Calif.

WIS IDEAL LEADER 1188528 (VG) (8-28-52)
SMP — 11 Prs. Dtrs. Avg. 16,187 3.80 615 — Dams 610
SMT — 14 Prs. Avg. Score Dtrs. 81.6 BAA 102.9% Dams 100.7%
Sire — Wis Leader 915940 (EX-GM)
Dam — Wis Vanity 2892873 (EX)
Breeder — Wis. State Reformatory, Green Bay, Wis.
Owner — Hugh Bowman, Larned, Kans.

WIS SUPREME CRUSADER 1179373 (VG) (5-8-52)
SMP — 11 Prs. Dtrs. Avg. 13,809 3.77 521 — Dams 511
SMT — 11 Prs. Avg. Score Dtrs. 82.6 BAA 104.5% Dams 98.5%
Sire — Wis Supreme 1046284 (GP-SP)
Dam — Wis Belle Crusader 2252406
Breeder — Wis. State Reformatory, Green Bay, Wis.
Owner — Curtiss IMproved Stud Service, Cary, Ill.

WIS SYMBOL 1189593 (VG) (9-28-52)
SMP — 16 Prs. Dtrs. Avg. 15,833 3.56 564 — Dams 555
SMT — 20 Classified Daughters Avg. 82.5
Sire — Wis Leader 915940 (EX-GM)
Dam — Wisconsin Venus 2347083 (EX-GM)
Breeder — Wis. State Reformatory, Green Bay, Wis.
Owner — Michigan A. B. C., East Lansing, Mich.

WEBER BURKE PERFECTION 757597 (GP) (Dead No. 17)
SMP — 26 Pairs Dtrs. Avg. 12,337 3.55 437 — Dams 374
SMT — 51 Prs. Avg. Score Dtrs. 83.4 BAA 103.9% Dams 101.3%
Sire — Wisconsin Admiral Burke Lad 697769 (VG-GM)
Dam — Weber Pinky Perfection 1575421 (VG)
Breeder — Utah State Ind. School, Ogden, Utah
Owner — Minn. Valley & So. Minn. Breeders

WIS IDEAL CHIEF 1157446 (GP) (10-18-51)
SMP — 19 Prs. Dtrs. Avg. 14,563 3.47 506 — Dams 474
SMT — 17 Prs. Avg. Score Dtrs. 80.5 BAA 101.3% Dams 98.3%
Sire — Wis Ideal 933122 (EX-GM)
Dam — Wis Alma 2683287
Breeder — Wis. State Reformatory, Green Bay, Wis.
Owner — Guy Grundy & Sons, Oshkosh, Wis.

RESULTS FROM WORLD AD

Reinhard Maenke of Hopkins, Minn., writes, "The November 1958 bull calf advertised in the Rag Apple issue with 145 JRAP crosses is at his new home, Hillside Dairy, Pueblo, Colo. When Mr. Leslie Donley, one of the part owners, came to get the bull he also took two heifers — one with 106 JRAP crosses, being by Chieftain Rag Apple Supreme and thus a paternal sister to the bull calf.

"The inquiries on the bull calf advertised were terrific—they came from all directions of the U. S. plus Canada. In my advertisement I stated the bull calf might have a world record for number of crosses to JRAP — 145 crosses. To date I haven't had anybody tell me he had more so this bull holds the world record for the most crosses to JRAP.

"The bull goes into a herd of 240 cows, 70 of which are registered Holsteins and 70 young registered Holsteins. They are striving for an all registered herd. This is a father and son combination. The father, Floyd Donley, started in 1919. They do no farming, buying all their hay and grain. Their stock is kept on about 40 acres, all in dry lot. The milk is all bottled and sold on routes with the slogan, "Right from Moo to You" —a very interesting and well stated slogan.

"They do HIR testing and one of their cows holds the state record as a jr. 2-yr-old 3X with 726 lbs. fat. Leslie Donley is secretary-treasurer of the Holstein-Friesian Assn. of Colorado. Mr. Donley expects to breed the heifer with 106 crosses to JRAP to the bull with 145 crosses. The resulting calf will have 251 crosses to JRAP.

"In the Feb. 13 1959 issue I advertised eight females. I sold six of the advertised ones plus two others to Earl Willson, Crescent, Okla. Mr. Willson is starting a purebred Holstein herd and these eight are for the foundation of a strong Rag Apple herd.

"The inquiries again were tremendous on the female ad so would say the advertising in the **World** was extra good both times."

DAWNVALE BULL TO MISSISSIPPI

Dawnvale Masterpiece Dean, born Jan. 26, 1958, a son of the National Milk Champion on 2X, King View Francy Allegra (VG-87), with 38,672 lbs. milk, 1239 lbs. fat in 365 days at 9y 3m HIR, has been sold to Mississippi Artificial Breeders, State College, Miss., by Paul Schintzius, Dawnvale Farms, South Wales, N. Y. The bull sold, by Arnoldvale Masterpiece Dean (owned by NYABC), has seen some service in the Dawnvale herd.

The Mississippi Artificial group also purchased another bull from Schintzius. This one is Dawnvale Texal Rag Apple, a December 1958 son of Texal Lonelm Lady (VG) who finished with over 25,000 lbs. milk on 2X last year. Another son of the Texal cow is a member of the NYABC stud at Ithaca, N. Y.

BOTTEMA SIRE TO ILLINOIS

C. M. Bottema, Jr., Bridgeport, Ind. reports the sale of one of his senior herd sires, Cash-Mar Jerry Piebe (EX-90) to Crouch Dairy Farm, Casey, Illinois. This 3-yr-old bull is a son of Cash-Mar Ormsby Jerry (EX-95), sold last month on a part-interest basis to NOBA, Tiffin, Ohio. The dam is a 531-lb. 2-year-old daughter of Zeldenrust Korndyke Parthenea (SMP) from a daughter of Franlo Gen Treasure Model (EX-GM). "Jerry Piebe" was a prominent show winner in 1957 as a senior yearling, placing first at Indiana, 2nd at Ohio and Kentucky, and 4th at the Dairy Cattle Congress.

1,022 FAT FOR "FAY"

HOL-BART CLIMAX FAY (VG-87)

2y7m	2X	333d	12,899	4.6%	593F
3y9m	2X	341d	12,847	4.7%	601F
4y9m	2X	365d	18,618	4.9%	915F
6y2m	2X	365d	21,043	4.9%	1022F

1958 Herd Ave. 40 cows
581 2X 15103M 3.85%
Classification: 83.3
1 EX 11 VG 15 GP 6 G

We are indeed proud to be able to own and develop this cow. We want to congratulate Donald Johnson, breeder of "Fay." HER SON is one of our Jr. herd sires.

"Fay's" stablemates include:

"Silver" (VG-88)	6-0	2X	363d	20132	4%	806
	7-1	2X	365d	21510	3.9%	837
"Clarabelle" (VG-89)	3-10	2X	365d	21000	3.9%	811
"Pearl" (GP)	5-9	2X	345d	20764	3.9%	761
"Admiral" (GP)	7-7	2X	325d	18218	4%	737
"Pansy" (VG)	6-1	2X	365d	20088	3.7%	734
"Edna" (VG-87)	5-8	2X	364d	15976	4.4%	713
"Mabel" (EX)	4-10	2X	317	17144	4.1%	701

We offer "Mabel's" 10 months old son for sale. His granddam is "Silver." Inquiry invited.

Tuttle Acres

M. C. Tuttle & Son — Rt. 2 — Evansville, Wis.

Remember

THE ELDONON MILKING HERD DISPERSAL IN FEB., 1957

The cows we sold then have made us a lot of friends. Reports keep coming in of classification being raised and records to 700-lbs. F. 2X and up being made.

WE CONGRATULATE M. C. TUTTLE AND SON UPON DEVELOPING "FAY" INTO A 1000-LB. 2X COW.

HOL-BART CLIMAX FAY (VG-87)

2-7	2X	333d	12899	4.6%	593
3-9	2X	341d	12847	4.7%	593
4-9	2X	365d	18618	4.9%	915
6-2	2X	365d	21043	4.9%	1022

We are pleased to have bred such a cow. We believe she will be around for a long time and that she will be heard from again and again.

We are happy to have two of her daughters who, with the young daughters of Budd Farm Maestro and Don-Mar Seven Premier are developing to make us a greater herd than we had before.

We Offer 3 Grandsons of "Fay" Out of Her Two Daughters

"Faim's" older son born Jan. 29, 1958. He has been our junior herd sire. He has shown very well at the local shows.
His dam's record:
2-2 2X 310d 10,158M 4.1% 422F
3-2 2X 352d 13,703M 4.2% 570F
His sire, our "Will" bull who really sires them nice. His oldest calf placed 5th at the Wis. Jr. State Fair in class of 67. He is 85% black and analyzed SRR

"Faim's" youngest son born May 1, 1959 - 85% black and is he nice! His sire - Woodbourne Inka Reflector.

WE HAVE OTHER OUTSTANDING SONS OF "REFLECTOR" - write to us, our prices are right.

"Fayette's" son born Dec. 25, 1958. She is a Fabst Cyclone daughter and is doing very well as a 2-yr. old. His sire, Wis Captain (EX-GM). He is a big well balanced show calf. Altho only a week out of the jr. calf class he placed near the top at our Tri-Co. B & W Show. He caught the eye of some of the best cow men in the state - many asked about him.

OUR LAST HIR AVE. 30 LACT. 13019M 3.9% 510 F.

Donald W. Johnson & Sons *Eldonon Farm* Avalon, Wisconsin

THE WEST VIRGINIA
Jackson's Mills, W. Va.

55 HEAD REGISTERED

43 COWS AND BRED HEIFERS

— ALL SELECTED FROM WEST VIRGINIA HERDS —

The Cows and Bred Heifers

Nearly all fresh or close by sale day. A great group of young cows and bred heifers with records up to 674 F and from dams who have records to 900 F. Included in this group are a number of animals capable of making outstanding show records as well as great production records. Others from herds where they have not been given the opportunity they deserve. The kind that will please the buyer.

A few samples:

A GP six-yr. old with 514 F and her very outstanding daughter, both due before sale time.

A 577 lb. daughter of Creston Grand Master whose dam has 744 F.

A bred heifer whose dam has 5 records from 559 to 639. This heifer was 1st prize calf at W. Va. Dairy Show in 1958.

A 674 lb. six-yr. old daughter of Elmcroft Voyageur M. Her dam, classified "VG," has 775F.

Many others equally as good.

The Open Heifers and Heifer Calves

Selected as foundation animals for good breeders or 4-H club members. A very nice group that we believe will develop into a great group of cows. They include:

Four daughters of Creston Grand Slam, popular Gold Medal Sire in the Md. - W. Va. Bull Stud.

One daughter of Rolling Knoll Master Cross from a Weejoe Gracious Wintorias dtr.

A daughter of Creston Grand Master from a 544 lb. dam.

You'll like this group.

Sale sponsored by the West Virginia Holstein Association.

Sale Manager's Note - This is the first state sale held in West Virginia since 1954. I feel that the breeders of West Virginia should be most proud of this fine offering. I have been allowed to select animals from the very top of their herds, and am sure that this sale offers a great opportunity to any prospective buyer.

For Catalogs Write Sale Manager -

R. CHARLES BACKUS
Auctioneer
MEXICO, NEW YORK

A DOTY REMSBURG
Sale Manager
JEFFERSON, MARYLAND

STATE SALE

AT THE 4-H CLUB CENTER

FRIDAY SEPT. 4 AT 12:00 NOON — (E. S. T.)

HOLSTEINS — A QUALITY OFFERING

— 12 OPEN HEIFERS AND HEIFER CALVES

— POPULAR BLOODLINES - GOOD RECORDS - DESIRABLE TYPE

We're Supporting the West Virginia State Sale

With QUALITY CONSIGNMENTS —

S. M. & AMOS COMBS, LEWISBURG, W. VA.

COMBS FARM MASTER BESS - the highest classified cow in our herd - she's Very Good at 88 points. Sired by a "VG" son of Dunloggin Master Stroke; her dam has 541 lbs. fat. This beautiful young cow is due November 1st. The service sire is a grandson of ABC Reflection Sovereign from a "VG" daughter of Dunloggin Progressor. Only a W. Va. State Sale could have gotten her.

COMBS FARM BETH - a daughter of the cow listed above, born last November, sired by Combs Farm Ormsby Ike whose "VG" dam has six records that total 85,960M 4.0% 3551 fat. You'll like her.

COMBS FARM DEBBIE - a bred heifer due right after the sale. Her dam has a 4-yr. old record of 18,600M with 680F, and is headed for another outstanding record at 5 yrs. Both granddams are "VG" with over 600F. A pedigree packed with production, and she's bred to our ABC Reflection Sovereign grandson.

4 COMBS FARM PEPSI - from a family of great lifetime producers, due right after the sale with second calf. She'll finish her first calf record with over 400F. A very promising heifer.

LUNDALE FARM, OAK HILL, W. VA.

We're consigning 3 outstanding bred heifers, all sired by the $14,000 Sovereign Cochran:

1. AMHERST SOVEREIGN JENNIFER - Her dam, a daughter of Lauxmont Golden Corsair, has 17,670M with 617F at 4 yrs. The heifer selling has a maternal sister who made 591F as a 2-yr. old, and is due right after the sale. The service sire is Springbank Sovereign Statesman, popular son of Sovereign in the Md.-W. Va. Bull Stud.
2. AMHERST SOVEREIGN KATHY - Her dam is a 500 lb. 2-yr. old daughter of Piebe Korndyke Valdessa who is now owned by Irvington Farms and is a highly proven bull. This heifer is due at sale time to Pond Gate Mister.
3. AMHERST SOVEREIGN BILLIE - Her dam has 448 at 5 yrs. She is due at sale time to Pond Gate Mister.

These heifers are well grown and should do a great job for the new owners.

C. C. LEWIS & SON, PT. PLEASANT, W. VA.

A great young cow sired by Elmcroft Voyageur M, and her dam classified "VG" has a top record of 20,055M with 775F. The cow selling made the following record last year: 4y 2X 365d 15870M 4.27% 674F. Due just before the sale - a great prospect!

C. C. LEWIS & SON, PT. PLEASANT, W. VA.

1. JONESIDE CRESCENT NANCY - One of our most promising bred heifers. Her sire is Pietertje Maid King (VG), popular COBA sire. Her dam made 17,070M with 628 F at 2y4m. This heifer will freshen before the sale. We wanted our herd to be well represented at the State Sale - she's a real top!
2. OLDTOWN KING ORMSBY LASS - a daughter of Win-Oll King Ormsby who left so many good daughters in the state. She's finishing with well over 400F this year and due in October to the "GM" R. K. Master Cross. Her dam has two records over 600F. This young cow should be ready to make an outstanding record for someone. You'll like her type.

DONALD V. BROOKE, KEYSER, W. VA.

1. FILBERT MISTRESS GRAND D HER - a young cow who has 15,365M with 577F at 3y4m. She's due before the sale to Whispering Cedars Sov Supreme, our Sr. herd sire. This cow is a daughter of Creston Grand Master (GM) and her dam is a granddaughter of Design Again with two records of 744 and 750 of fat. A pedigree that includes some of the great animals of the breed.
2. DORETTE OVATION DORA - A daughter of the $12,000 Skokie Great Ovation, her dam a consistent year after year producer and real brood cow. The cow selling has 424F as a 4-yr old, and is due at sale time to our Sr. herd sire.
3. MONTDE SUPREME ELITE - a yearling heifer selected by the Sale Managers. She is a daughter of Whispering Cedars Sov Supreme. Her dam has 421F at 3 yrs., her next dam 478F at 4 yrs. She'll be ready to breed this Fall and is a real nice heifer.

J. WHEELER ARNOTT, GREENVILLE, W. VA.

1. VISTA RIDGE MASTER CLEMENTINE
2. VISTA RIDGE MASTER CALLIE
3. VISTA RIDGE MASTER FANNIE

All three of these bred heifers are due after the sale. All are daughters of Catochreek Grand Slam Master, our Sr. herd sire whose first daughters are finishing as 2-yr.-olds with 400 lbs. fat or better. This bull is a son of Catochreek Admiral Senator, "VG" bull in the Md-W.Va. Bull Stud. His dam is a 535 lb. daughter of Creston Grand Slam (also in the stud). One heifer selling is bred to Creston Grand Master, the other two are bred to a son of Creston Grand Master from a 747 lb. 5-yr. old cow. They should make three very nice cows.

THEODORE E. MILLER, WEST ALEXANDER, PA.

A very choice open heifer ready to breed this Fall, sired by Pabst Robel Governor, "VG" son of Pabst Roamer. Her dam made 495 lbs. of fat at 3 yrs. and is headed for a very nice record this year. You'll like her type!

See Next Page ⇒→

SALE SPONSORED BY THE WEST VIRGINIA HOLSTEIN ASSOCIATION

A. Doty Remsburg, Sale Mgr., Jefferson, Maryland

WEST VIRGINIA STATE SALE

MOULTON FARMS, CHARLES TOWN, W. VA.

CONSIGNS 4 to the STATE SALE, SEPT. 4, JACKSON'S MILLS.

DON AUGUR CARN. MADCAP JOL
1298071 at 3½ years.

SELLING

MOULTON INVINCIBLE GYPSIE B
Selling - dtr. of C. C. Invincible - 5 crosses to Sir Inka May.

Three choice Carnations (one of them pictured here) carry service to our outstanding jr. herd sire,

DON AUGUR CARNATION MADCAP JOL

His 7 nearest dams ave.

24453 3.78% 924 F.

His 14 nearest dams ave.

25619 3.8% 973 F

MOULTON RAG APPLE YOLANDA
83 at 3 yrs.
Gr.-Grddtr. of Gov. of Carnation and Gr.-Grddtr. of Montvic R. A. Sovereign. Bred to Ormsby R. A. Sovereign D - VG, own son of Sovereign out of a VG 200,000-lb. cow - 822 F.

His sire: **Carn. Madcap Maximum** (VG) +58 F., full brother to Carn. H'd Daisy Madcap former world champion with 1511 F. - his 7 nearest dams ave. 1139 F

His Dam: Pineford Jane Sensation, double gr. grdtr. of Gov. of Carn. had 609 F. at 26m - 936 at 5y (1140 in 590ds.)

His full sister had 807 F. 2y 10m 365d and 865 F. 4½ yrs.

THE OTHER TWO HEIFERS SELLING:
MOULTON CARNATION SHEILA and **MOULTON CARNATION SEMIRAMIS** - both granddaughters of Governor of Carnation with 7 crosses to Sir Inka May.

These three Carnations and the Invincible daughter sell at the W. Va. State Sale - Jackson's Mills - Sept. 4th.

West Virginia University

CONSIGNS

◆

Look them up at Jackson's Mills. Sept. 4th

3 heifer calves by Creston Grand Slam
1 Bred heifer by Oakton Segis Burton Jim due 10-11-59 to Pond Gate Mister
1 Milking second calf daughter of F.P.A. Admiral Lucifer Autocrat

1959 Herd Average - 25 Cows, 14,045 M 3.8%, 540 F. M.E. 2X
Average type classification score - 83.4
T. B. and Bang's accredited.

CLARK H. TAYLOR
Manager

EDWARD B. SMITH
Herdsman

DUNLOGGIN BLOODLINE

Rag Apples and Dunloggins at

Poplar Point Farm

American Rag Apples

SENECA FALLS, NEW YORK
E. R. SMITH, Owner
Acc. - Cert. - On Rt. 89, 6 miles south of Seneca Falls

8 EX - 12 VG
12 GP - 3 G

Home of the Colas

ON HIR - last
3-yrs. ave.
527 FAT

EXCELLENT — 91 AT 3 YEARS!

DRURY LANE COLA B GRETA 1241038
Drury-Lane Cola B Greta carries as much of the blood of the famous Ormsby Cola De Kol as though he was his own son, being from his most outstanding son and daughter, each Excellent, and over 900 fat, on the 2 nearest dams, EX HIR.

Drury Lane Cola B Greta has won many championships and at the recent Richmond B & W Show was second aged bull and Reserve champion.

In this show of 292 head we were premier exhibitor with 1st sr. get (Drury Lane Cola B Barney); 1st sr. yrlg. heifer and junior champion (a dtr.); best udder and 2nd aged cow and Reserve Champion on Sleepy Hollow Magic Bonny (EX)-(her dam is a "Cola").

The first daughters of Drury Lane Cola B. Greta are freshening with exceptional udders, large and good dairy character.

FROZEN SEMEN AVAILABLE ON DRURY LANE COLA B GRETA - write for details.

HENRY DRURY & SON

PRESTON -:- IDAHO

SPRING FARM REFLECTION (VERY GOOD)

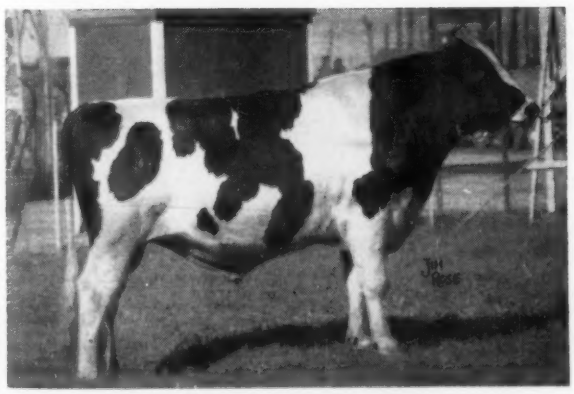

SPRING FARM REFLECTION (VG)
Hon. Mention for All-Canadian and sire of four nominated in 1958. By A B C Reflection Sovereign (EX-Extra) from a Very Good Fond Hope daughter, next dam Eveermot Alcartra Segis (VG-2°), Royal Winner and member of four Res. All-Canadian Gets with 2X records of 912 and 892 lbs. fat.

His 16 2-yr-old Daughters Actual Avg.:
10,661 Milk 3.86% 412 Fat
(111-116% BCA)

His 36 Classified Daughters:
78% Good Plus or Better

Score Card Breakdown on His Daughters

	GA	DC	BC	Mam.	FU	RU	L&F	Rump
His Dtrs.	75%	97%	86%	92%	92%	86%	72%	78%
Breed Avg.	51%	81.6%	72.5%	50.9%	49.9%	53.9%	48.1%	43.9%

We now have five of his daughters on their second lactations and all milked from 70 to 80 lbs. a day on 2X - much higher than in their first year.

We have a limited amount of frozen semen of Spring Farm Reflection and Fond Hope (EX) still available - write for details.

We have a few sons of ROSAFE MAGIC (full brother to Excellent-Gold Medal MAGICIAN) for sale out of daughters of SPRING FARM REFLECTION (VG) and SPRING FARM FOND HOPE (EX).

J. M. FRASER and SONS

Spring Farm Holsteins **RR3, Streetsville, Ont.**

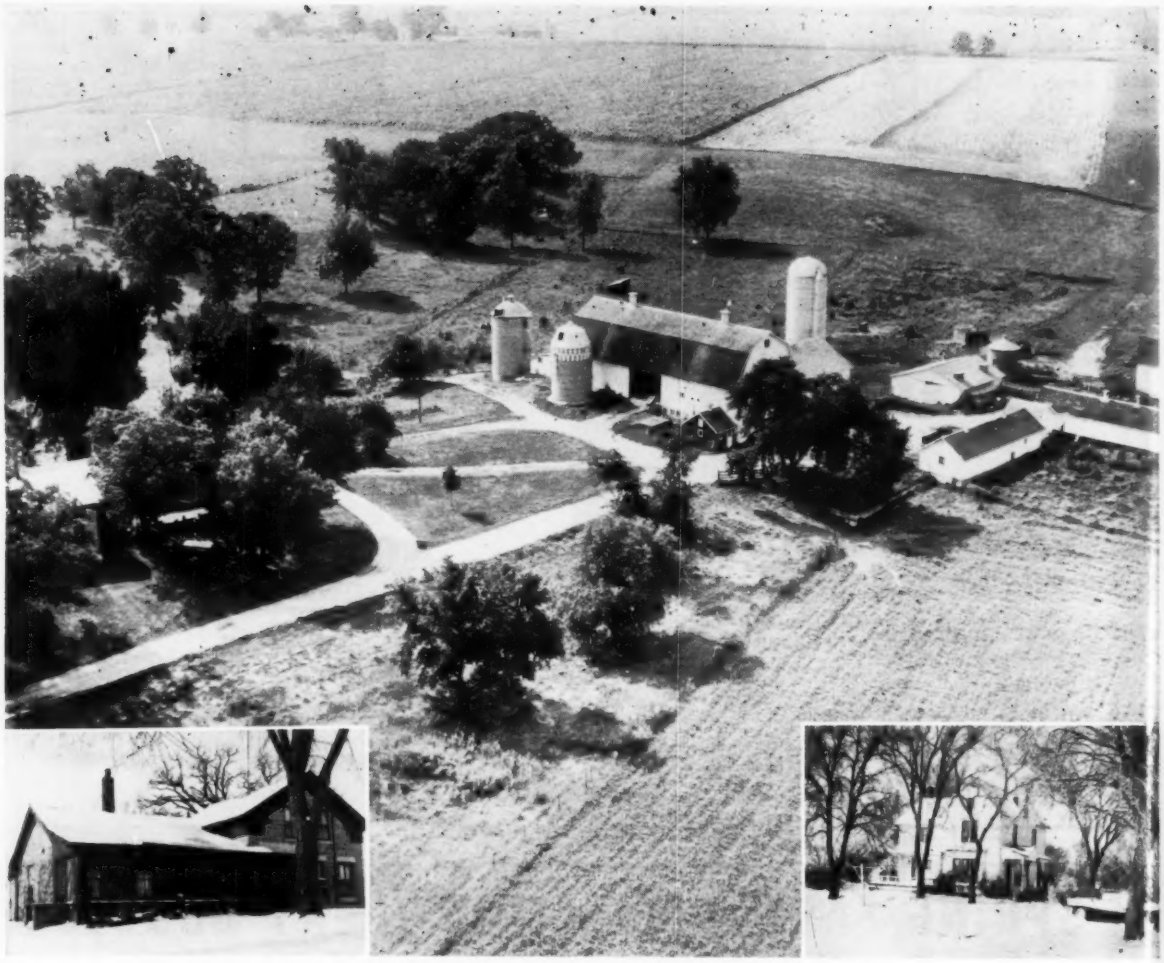

Milk house has been enlarged and improved since picture was taken.

194 ACRE DAIRY FARM

FOR SALE

Former A. J. Glover Farm on U.S. 12 near Fort Atkinson, Wisconsin. Almost all work land, very productive exceptionally well cared for soil. Excellent grade A hip roof dairy barn with 36 stanchions and 11 large pens. Fine older stone house fully modern. New machine shed, hog house, 3 silos. Modernized second home with young stock barn included with the deal at no extra cost. Hay drier, barn cleaner, bulk cooler, milking machine. Complete air conditioner in main home. Price on farm is $75,000 with 29% down.

Also The GLOVER HERD

of Admiral Breeding

Available to purchaser of farm. The Glover purebred herd of Holsteins has had a herd average of over 450 fat per year for several years. Herd was established by the late A. J. Glover, former editor of Hoards Dairyman and former President of the Holstein-Friesian Assoc. of America. The farm and herd was purchased upon the death of Mr. Glover by Elmer Zimmerman who was manager and herdsman for Glover. Under Mr. Zimmerman's ownership, the high quality of production, type and breeding have been maintained. Herd available at inventory value to purchaser of farm.

For Further Information Or An Appointment

Write or Phone

Arthur J. Gafke, R. 2, County Road K, Fort Atkinson, Wis.

Phone: Fort Atkinson Jordan 3-3445

Salesman For H. E. Gilbert, Realtor, Elkhorn, Wisconsin

CURTISS CANDY INVINCIBLE "E"

OAKLAWN DORA JEAN "E-92"
365d 9y 3X 20773 642
Lifetime: 120991 M 3960 F

SKOKIE PRINCE "VG-SMP"

DICMERE HOLLY ORMSBY "GP"
317d 15y 2X 15150 527
Lifetime: 110197M 4458 F

Ten months ago Skokie Prince died, leaving us 18 daughters and four sons, one an inbred. At the present time over 50% of the herd traces to him. At the time of his purchase we knew that we could not expect too many years of service. We, therefore, at the same time purchased a number of grand old cows, in hopes of obtaining some bulls from them. Our success has been gratifying, and we would like to introduce them to you now.

BELKOWANA GOLDEN CROSS: Believing in the strength of Lashbrook Pearl Ormsby, we took Oaklawn Dora Jean, a daughter of Greenwood Dean Ormsby "GM" (by Dean of the Pearls and from Greenwood Pearl Ormsby, 948 lb. daughter of Dean Colantha Pearl Ormsby) and mated her to one of the strongest Pearl Ormsby bulls available, Curtiss Candy Invincible. The resulting animal, Belkowana Golden Cross, from the day of his birth has been scheduled for mating to the Prince daughters.

BELKOWANA PRINCE DELLA: Realizing that the greatest Dunloggins were a combination of Pearl and Della lines we mated Dicmere Holly Ormsby, Res. All-American Jr. Yrlg., 1941, to Prince. This grand old cow was from a granddaughter of Princess Della, Admiral Ormsby Fobes and Sir Bess Ormsby Fobes. Her sire was a member of the family that produced Princess Della; his sire traced directly to Wis Fobes, and his sire was also Holly Ormsby's maternal grandsire. What is more, we have a son of Prince, from her daughter Cavey Champion J Burke "VG."

BELKOWANA INCA PRINCE: Wanting a bull from a complete outcross dam, we purchased Alcartra Agnes Hengerveld "VG-86" at 15y9m who has 108,868 lbs. milk to date, and who has only one cross to SPOM. This cow gave us a Prince son, who will go into service soon.

BELKOWANA GOVERNOR: Another cow purchased at the same time was Queen Burke Pearl Fobes Ormsby "GP." Her grandsires were Lashbrook Pearl and Femco bred bulls. A prominent breeder and shower of All-Americans said "If this cow had been shown in her prime, she would have been hard to beat." We mated her to the intense Ormsby bred bull, Curtiss Candy Robel Curtiss "VG," producing an outcross for our Dunloggins.

The above bulls will be assisted from time to time by other young sires, who will be sampled in order to aid in the intensification of the Dunloggin blood. Ours is a planned breeding program, with each mating receiving hours of consideration. The results of this planning are now paying off for us. Why not let them pay off for you?

El Rancho Belkowana

Near the "Old Spanish Trail"

Milton, Florida, R. D. 3

DUNLOGGIN BLOODLINE

Mr. and Mrs. Raymond A. Belk & Sons, Owners

Terry D. Belk, Herd Manager

Fox Valley (Wis.) B & W Show

Under the joint chairmanship of Edgar Schoepke and John Bartlett the hard working Fox Valley (Wis.) Black & White Show committee staged their second show July 22d in the spacious Winnebago County Fairgrounds pavilion at Oshkosh. Numbers were up from 183 to 236 head and the quality of the show was impressive. Harvey Swartz placed the classes again this year, and gave expert reasons for his placings to a large and interested ringside. Mary Ann Frautschy, National Champion Holstein Girl, presented ribbons and trophies to the winners. A pleasant added touch was provided by Ronald and Darrell Koplitz, local 4-H Club boys, who player polkas and other spritely tunes on their accordions while the classes were being placed.

This year the Wisconsin State Reformatory came loaded for bear. Their beautifully fitted string won five individual first prizes, three more in the groups, and the Best Udder placing. Their beautiful (see picture) aged cow in milk, Wis Lady Eve, was Senior and Grand Champion and Best Udder winner. Their junior yearling daughter of Wis Symbol was Junior Champion Female. And their stylish, well balanced son of Mooseheart Pioneer, a full aged senior bull calf, was Champion Male.

Erwin Beilke, Fairwater, had five blues. Two firsts went to Kaytee Farms, Chilton, and Arnold Spiegelberg, Manawa, while C. M. Corcoran, Sam Stanchfield, and Wm. and Harold Hageman, all of Fond du Lac, each took one. Second prize ribbons went to Earl Hughes, Paul Christoph, Robert Bird, Lyle Beck, Arden Winkenwerder, Hilmer Mueller & Son, Leonard Kobiske, Mike Hutjens, Bartlett Farm, Elmer Dehring, and Art Brunner. The Beilke winnings also included the Reserve Grand Championship on their first prize dry aged cow.

The Reformatory won both the junior and senior get of sire classes, with groups sired by Wis Symbol (junior) and Wisconsin Masterpiece. The Masterpiece get included the first and second prize aged cows (grand champion) and the first prize 3-year-old, Wis Laberta. Kaytee Farms had the winning 4-year-old, while Michael Beilke and Sam Stanchfield showed the milking and dry 2-year-olds. The lineup of winners out for the championship made an impressive show.

Fond du Lac's county herd scored a surprize triumph over Brown County, loaded with the Reformatory winners, on the basis of uniformity.

(WTP)

The first three placings in each class were as follows:

Junior Bull Calf (11)
1. Woodnorth Jess Foster, Arnold H. Spiegelberg, Manawa; 2. Kaytee Joat, Kaytee Farms, Chilton; 3. Meriwether Beebe Martin, Bartlett Farm, Oshkosh.

Senior Bull Calf (19)
1. Wis Improver, Wis. State Reformatory, Green Bay; 2. Birdlawn Roamer Comet, Robert A. Bird, Brownsville; 3. Marhabil Burke G Lad, Wm. & Harold Hageman, Fond du Lac.

Junior Yearling Bull (5)
1. Carnation Ideal Tutor, C. M. Corcoran, Fond du Lac; 2. Carnation Marauder Tycoon, Lyle Beck, Oshkosh; 3. Chrity Prince Charming, Christoph Farms, Chilton.

Senior Yearling Bull (5)
1. Marhabil Comet Master, Wm. & Harold Hageman; 2. Burke Piper View Leader, Arden Winkenwerder, Neenah; 3. Bluebird Bubbler Bingo, Schraufnagel & Bird, So. Byron.

Grand Champion
Wis Improver, Wis. State Reformatory, Green Bay.

Reserve Grand Champion
Marhabil Comet Master, Wm. & Harold Hageman.

WIS LADY EVE (VG)
First prize aged cow in milk, Senior and Grand Champion, and winner of the Best Udder Class, was this daughter of Wisconsin Masterpiece. Her "Excellent" sister, Wis Modena, placed second in the class. Wis. State Reformatory.

Junior Heifer Calf (23)
1. Woodnorth Proud Prince Chris, Arnold H. Spiegelberg, Manawa; 2. Marhabil Captain Taffy, Wm. & Harold Hageman, Fond du Lac; 3. Wincowis Leader Ormsby Cindy, Nancy Lee Janssen, DePere.

Senior Heifer Calf (45)
1. Kaytee Mark Lara, Kaytee Farms; 2. Wis Lolo May, Wis. State Reformatory; 3. Piebe Comet Burk, Sam C. Stanchfield, Fond du Lac.

Junior Yearling Heifer (12)
1. Wis Eloda Symbol, Wis State Reformatory; 2. Wis Memorial Symbol, Wis State Reformatory; 3. Ormsby Pabst Bonnie Doon, Ed Hoskens, De Pere.

Senior Yearling Heifer (26)
1. Wis Lady Loretta Symbol, Wis State Reformatory; 2. Meadowsweet Cyclone Comet Lou, Hilmer Mueller & Son, Seymour; 3. Fobes Leader Armistice, Gregory Lamb, Brownsville.

Junior Champion Female
Wis Eloda Symbol. Wis State Reformatory.

Two-Year-Old Cow (Dry) (21)
1. Beechwood Comet May, Sam C. Stanchfield; 2. Confident Admiral Comet, Leonard Kobiske, Waupaca; 3. Birdlawn Leader Walk Fancy, Robert A. Bird, Brownsville.

Two-Year-O'd Cow (In Milk) (19)
1. By-Gems Judy Gabriel, Michael E. Beilke, Fairwater; 2. Ledgeview Comet Princess, Mike Hutjens, DePere; 3. Wis Marlyn, Wis State Reformatory.

Three-Year-Old Cow (19)
1. Wis Laberta, Wis State Reformatory; 2. Meriwether Leader Rose, Bartlett Farm; 3. Walker Ideal Piebe, Guy Grundy & Sons, Oshkosh.

Four-Year-Old Cow (11)
1. Rojan Remer Queen, Kaytee Farms; 2. El Mar Forerunner DeKol, Elmer Dehring, Oakfield; 3. Miss Twelvelms Ravania Comet, Sam C. Stanchfield.

(Please turn to page 198)

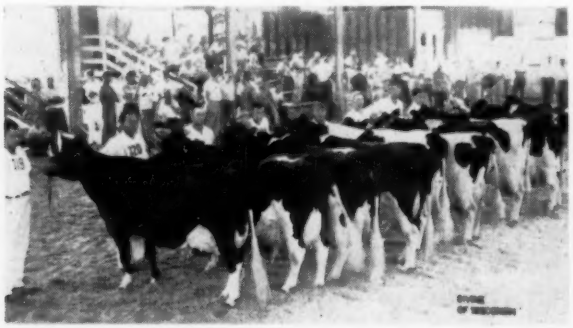

AGED COW CLASS AT FOX VALLEY SHOW
The two black cows at the head of the line are daughters of Wisconsin Masterpiece shown by Wisconsin State Reformatory, Wis Lady Eve (VG) and Wis Modena (EX). Lady Eve was also Grand Champion and Best udder.

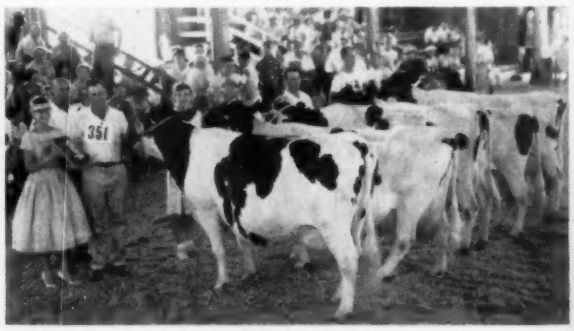

100,000-LB. COW CLASS
Erwin H. Beilke, Fairwater, receives the winner's plaque for this interesting class from National Champion 4-H Club Girl, Mary Ann Frautschy, as Judge Harvey Swartz looks on. Beilke's winner is Ordello Regal Fobes. Paul Christoph's entry, shown by his daughter, is second, with Earl Hughes, Hilmer Mueller, and Donald Peterson entries following.

SUPERIOR

S.P.A.B.C.

SIRES

SH54 OSBORNDALE IVANHOE (VG-GM)
Son of Osborndale Ty Vic (EX-GM) out of Quality Fobes Abbekerk Gay (91-EX). Thirteen daughters average 610 lbs. an increase of 115 lbs. over dams. Nineteen classified daughters average [illegible].

For A "Solid" Gold Medal Breeding Program Use S.P.A.B.C. Sires

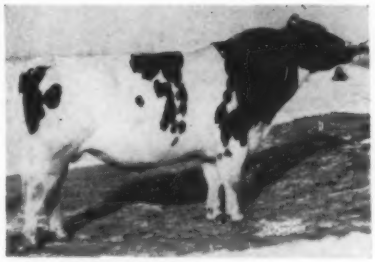

SH50 OSBORNDALE SIR TY VIC FOBES (VG-GM)
Son of Sir Bess Ormsby Burke Fobes (EX-GM) from a 773 lbs. "VG" daughter of Osborndale Ty Vic. Twenty-one daughters average 482 fat, an increase of 48 lbs. of fat over the dams. 35 classified daughters average 81.7 at 42 months average age.

SH46 MAPLEBEND DEAN KING POSCH (VG-GM)
Son of Wimbledon Dean Fobes Rag Apple (EX) out of Lincoln Admiral Oblet Posch (VG). Nineteen daughters average 492 fat, an increase of 43 lbs. over dams. 43 classified daughters average 80.5 at 39 months average age.

SH53 LANGDONHURST ORMSBY BURKE LAD (EX-GM)
Son of Weber Burke Clover Lad (EX-GM) from the "EX" 634 lb. Tobey Hill Jultrix Albus Fay. Fourteen daughters average 526 fat, an increase of 14 lbs. over dams. Nineteen classified daughters average 83.0 at 40 months average age.

SH49 WIMARJO PABST REGAL LUCIFER (VG-GM)
Son of Pabst Regal (EX-GM) from 130,000 lb. daughter of Lucifer and a maternal brother to Dean. Twenty-three daughters average 567 fat an increase of 43 lbs. over dams. 26 classified daughters average 83.0 at 38 months of age.

TOP A. I. SIRES AVAILABLE

SH25 SPOFFORD RAG APPLE ADMIRAL (GP-SMP)
Son of Lauxmont Admiral Fortune from a 720 lb. dam. Eighteen daughters average 495 fat an increase of 20 lbs. over dams. 719 AI records average 11,710 M, 3.8% and 444 fat.

SH32 PENSTATE LUCIFER STAR (VG-SMT)
Son of Lucifer from the twice over 1,000 lb. Penstate Pathfinder Star. 198 A.I. Rec. ave. 11,789 M, 3.9%, 455 fat. 73 A.I. Classified daughters average 79.7 at 39 months average age. A dtr. recently classified "EX" at Penn State.

SH45 HEDGE ACRESTON DEORMSBY (VG)
Son of Creston Rag Apple King (SMP) from Dunloggin Mistress De Ormsby (3 records over 1000 F.) 163 records average 11,827 M., 3.9%, 465 F. 103 Classified A. I. daughters average 78.8 at 30 months average age.

SH43 WINSTON SOVEREIGN (VG)
Son of Hillmac Sovereign from Ormsby Winsome Fobes with a 3 time Penna. record for fat and a one time Penna. record for milk. 102 A.I. records average 11867, 3.8%, 453 F. 79 Classified daughters average 78.4 at 28 months average age.

Young Sire Program

SH47 Yarba Admiral Triumph
Son of Lauxmont Admiral Lucifer

SH51 Wis Master Forward
Son of Wisconsin Masterpiece

SH52 Alderhurst Della Lucifer
Son of Lauxmont Admiral Lucifer

SH55 Lavacres Dusty Jo Pecos
Son of Lavacres Della Dujo

SH57 Penstate Marksman Reflection
Son of A.B.C. Reflection Sovereign

All Sires described on this page are active in our stud today. Each member has the opportunity to select the Bull of his choice every day of the week. As a service to purebred breeders, we have frozen semen available from all sires at moderate rates. Complete information on our bulls is available on request.

ARTIFICIAL S.P.A.B.C. BREEDERS

SOUTHEASTERN PENNA. ARTIFICIAL BREEDING COOPERATIVE

Box 254, Lancaster, Pa., Phone EXpress 2-2191

Serving Southeastern Pennsylvania and Delaware State

THE 1959 ILLINOIS HARVEST OF STARS SALE

★ ★ ★ ★ ★ ★ ★ ★ ★ ★ ★ ★ ★ ★ ★ ★ ★ ★ ★ ★

★ ★ ★ ★ ★ ★ ★ ★ ★ ★ ★ ★ ★ ★ ★ ★ ★ ★ ★ ★

An All-Star Array From the Milky Way

SAT. SEPT. 19 – ST. CHARLES, ILL.

Fox Valley Livestock Center — 1 mi. west of St. Charles between routes 64 and Alt. 30.

20 COWS that have proved their right to the ALL STAR deisgnation with Production, Type and Family.

25 BRED and OPEN HEIFERS, many to freshen in Sept., Oct. and Nov. The first 13 consigned have an average of 17,156 Milk and 645 lbs. Fat on their own dam's records, all 2X and many as young cows.

4 YOUNG BULLS, all selected to be real herd builders. High classified dams with 2X records up to 800 lbs. Fat.

8 HEIFERS born after 1-1-59, selected with the Junior Breeders in mind. Foundation heifers for any herd, and a discount if purchased by an Illinois 4-H or FFA member.

Early Entries Include LO-MAR CARNATION MYRTLE
"The Cow That Has Everything"

TYPE — Excellent 91 score and Grand Champion at the Rock River Valley Black and White Show.

PRODUCTION — At 5 yrs. 2X 28981 Milk 1055 Fat which is high in Illinois for Milk. 2nd high for Fat.

SIZE — 2040 pounds before last calving.

FAMILY — Her dam on 2X has 153,870 Milk 5676 Fat and is still going strong. Myrtle and her 5 maternal sisters that have completed lactations average: 18,030M and 683F at an average age of 4y5m. Three are now over 100,000 lbs. of Milk and 2 more younger sisters not yet in milk.

LONG LIFE — Myrtle's dam over 13 years and from a long life family.

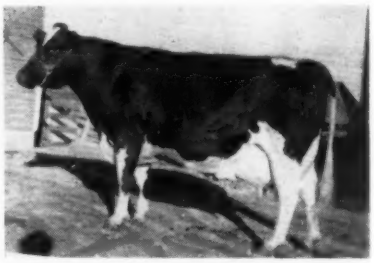

LOR-MAR CARNATION MYRTLE
Consigned by Loren Hoge, Harmon, Illinois.

BRED — to Rock River Count whose dam is the fabulous Gewina cow. Thus the calf Myrtle is carrying has for its two closest dams an average of 93 score "EX" and 33,884 M and 1289 F, one 2X and one 3X record.

AGE—Myrtle is now just 7 years — AND WHAT A FUTURE SHE HAS.

Other outstanding entries in the cow section include:

Elvin Ackerman, Gifford — A grand 4-yr-old Classified 86 "VG" with first calf and just finishing a 3-yr-old record of 17,156M 651F 2X in 305d. Her dam one of Elvin's foundation brood cows.

Jim Cornue, Hebron — sends one of the great young cows ever in the Harvest of Stars sale. "VG" at 2 yrs. with 530 lbs. Fat and from his sensational brood cow family. She will be just fresh with 2nd calf. She and her sister have been a winning produce and both have udders that are sure to please.

Moo Meadows, Woodstock — has consented to send a wonderful Ty Vic daughter, she will be fresh before the sale. She just finished with 740 lbs. Fat 2X as a 4-yr-old.

Grieff & Gantzert, Dwight — are sending a just fresh 4-yr-old Classified VG and with 14,972M and 546F as a 3-yr-old.

Ben Winn & Sons, Richmond — Reaches into their greatest cow family and consigns a 4-yr-old with over 500 F as a 3-yr-old. The dam with 620 lbs. has 3 other daughters all well over 500. A solid production pedigree from a great breeder.

The Bred Heifer list reads like a Who's Who in Illinois Holsteins:

Mooseheart sends a show heifer from a 717 lb. 2X "VG" brood cow. This heifer's pedigree combines much of the blood that has made Mooseheart famous. Due this Fall.

Walter Splinter, Winslow — consigns a pair that could add to any herd. One due sale time is from a cow with 566 F, 2y, 548 at 3y, 559 at 4y and 746F at 5 yrs., and her 3 straight dams all have over 628 Fat 2X.

Ed Fessler, Dow — is consigning a big strong heifer due in Oct. Her dam made 18,100 lbs. Milk 2X and is one of his strongest cow families.

R. B. Howard, Howard Farm, Dundee — is supporting the sale with a grand pair of close-up heifers. One sired by Rock River Count, is from a 21,400M 760F daughter of the Silver Medal Production Sire, Winterthur Victor Star Amos.

Loren Hoge, Harmon — is sending a show winning daughter of Hickory Creek Fashion from a sister to Myrtle's dam. She has a string of good 2X records up to 22,143M 847F. Production, type, family all in this one.

Squaw Prairie Farms, Belvidere — has one of their best representing them. Due just before the sale. Her dam made 16450M and 668 F and has an udder that looks good for more records.

More In The Next Issue Of The World. Don't Miss This Sale If You Like Good Ones

ILLINOIS HOLSTEIN-FRIESIAN ASS'N

FOR INFORMATION CONTACT:

RUSS MATHEWS, Sec.
R. 2, Woodstock, Ill.

WM. BROWN, Sale Chairman
Caledonia, Ill.

SALES FORCE

A. C. "WHITIE" THOMSON, Burlington, Ill.
WM. "PAT" WILLIAMS, Batavia, Ill.
HENRY WIEGAND, Carlock, Ill.
R. J. HOWARD, Batavia, Ill.

Credit Available through Freeport Auction Service — Best of Terms.

Howard Farm Consigns Two Top Females to Illinois Sales

TO THE

Rockford Holstein Sale

ROCKFORD, ILLINOIS

SEPT. 1 (Tuesday)
SELLING — THIS 5-YR.-OLD SHOW COW DUE BEFORE THE SALE TO PABST SIR ROBURKE R. A. (EX.-GM)

SOVERDI ROSIE JULIA (5-yr.-old)

2y	314d	10,700M	510 F
3y	317d	11,650M	534 F.

She was 2nd 3-yr.-old, Ill. State Fair, 1957; 4th 3-yr. old Int. Jr. Show, '57; 4th 2-yr. old, No. Ill. B & W Show, '56; 2nd 4-yr. old, Kane Co. Fair, '58; and 2nd aged cow, Kane Co. Fair, '59.
She is consigned by Beatrice Howard, her great 4-H project.

TO THE

Harvest of Stars Sale

ST. CHARLES, ILLINOIS

SEPT. 19 (Saturday)
SELLING — A GRANDDAUGHTER OF THE 1523-LB. HAVEN HILL CRESCENT GEWINA COUNT

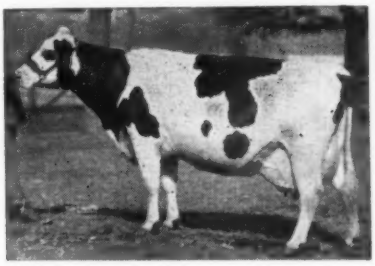

Selling is —

HOWARD FARM GEWINA AMIE

Born Sept. 6, 1957. Bred Mar. 9 to Budd Farm White Fayne. Her sire, Rock River Count (EX) son of "Gewina" pictured above. Her dam is

Iliana Duchess Flicka Amie

3y	2X	14,800M	549 F.	4y		19264 M	687 F.
5y		16,420 M	543 F.	6y		21400 M	760 F.

Next dam, 615 F. 2y 2X and 3rd dam, 642F.

Howard Farm ● **Dundee, Illinois**

ROBERT B. HOWARD — Phone: Hazel 6-2491 — DON A. DUNAKIN

UMBRIAN FARMS Presents Marie's Youngest Son

— S V F ROYAL VAR CREATOR —

A Foundation Sire In Our Dunloggin - Rag Apple Breeding Program

HIS PATERNAL GRANDDAM

CREATOR RAG APPLE LOCHINVAR (VG)
5 records over 700 fat on 2X. Now over 180,000 lbs. milk and still producing at past 14 yrs.

HIS DAM

HIGH POINT MARIE LOCHINVAR (EX-GMD)
Now over 160,000 lbs. milk on 2X and still producing at past 16 yrs. Daus. with 900, 790, 649, and 524f on 2X. Her dam "VG" and over 109,000 on 2X.

CREATOR at 1½ Years

SVF ROYAL VAR CREATOR
Born Oct. 12, 1957
His maternal brother, SVF Mario Var Dutchland, is now in service at COBA. See page 74 — Dec. 13, 1958 **World.**

ROYAL VAR CREATOR is linebred to Lochinvar 3rd (VG), probably one of the best proven sons of Lochinvar for production, longevity and type. He has 17 daughters over 100,000 lbs. milk with 57 mature daughters averaging 15,650M 3.99% 625F. Royal Var Creator's sire is SVF Sov. Cochran Creator (VG at 3y) now owned by David Bowser, Knox, Pa., and a son of Sovereign Cochran (VG-GM). Both dam and granddam are still producing in the Sunny Vale herd. He blends the blood of Lochinvar 3rd, Sovereign and Pathfinder, popular Rag Apples sires whose offspring have proven themselves at the pail, in the show ring with the ability to work and wear for many years. **We would consider selling an interest in Royal Var Creator to a breeding assoc. or an interested breeder.**

At present we are offering for sale a son of Meadow Springs Follow On Laird (VG-GM) out of a "VG" daughter of Graymar Triune Model Bessie (VG). The dam will finish over 600 fat on 2X as a 4-yr-old. Write for pedigrees and details.

UMBRIAN FARMS
LaFayette, N. J.

Owned and operated by
ST. ANTHONY'S GUILD
PATERSON, NEW JERSEY

Fr. Venard Crawford, O.F.M.
Farm Superintendent

H. Joseph Little
Herdsman

WIS ELODA SYMBOL
First prize Jr. Yrlg. Heifer and Jr. Champion was this Wis Symbol daughter.. Wis. State Reformatory.

FOX VALLEY (from page 194)

Aged Cows (In Milk) (10)
1. Wis Lady Eva, Wis State Reformatory; 2. Wis Modena. Wis State Reformatory; 3. Canary Model Ventnor Dot, Erwin H. Beilke, Fairwater.

Aged Cows (Dry) (7)
1. Ordello Regal Fobes, Erwin H. Beilke, Fairwater; 2. Trumpy Fobes Mistress, Christoph Farms; 3. Kaytee Lady Jule, Kaytee Farms.

100,000 lb. Cows
1. Ordello Regal Fobes, Erwin H. Beilke; 2. Trumpy Fobes Mistress, Christoph; 3. Wincowis Della Ormsby, Earl Hughes, Neenah.

Best Uddered Female & Grand & Senior Champion
Wis Lady Eva, Wis State Reformatory.

Reserve Grand Champion Female
Ordello Regal Fobes, Erwin H. Beilke.

Junior Get of Sire (6)
1. Get of Wis Symbol, Wis State Reformatory; 2. Get of Birdlawn Leader Ambassador, Art Brunner; 3. Get of Piper View Hengerveld Pabst, Arden Winkenwerder, Neenah.

Senior Get of Sire (7)
1. Get of Wisconsin Masterpiece, Wis State Reformatory; 2. Get of Wis Captain, Earl Hughes; 3. Get of Twelvelms Comet Man O War. Sam C. Stanchfield.

Dam and One Offspring
1. Canary Model Ventnor Dot, Erwin H. Beilke; 2. Wis Lady Eve, Wis State Reformatory; 3. Wincowis Rachel Ormsby, Earl Hughes.

Produce of Dam
1. Produce of Canary Model Ventnor Dot, Erwin H. Beilke; 2. Produce of Wincowis Sue Ormsby, Earl Hughes; 3. Produce of Whiteco Dewdrop, Floyd Whitemarsh, Omro.

Dairy Herd
1. Wis State Reformatory; 2. Erwin H. Beilke; 3. Earl Hughes.

Best County Herd
1. Fond du Lac County; 2. Brown County; 3. Winnebago County.

Sheboygan (Wis.) B & W Show

Judge Elis Knutson placed 109 head in the individual classes at the 6th annual Sheboygan (Wis.) District Black & White Show, held at the Sheboygan Co. Hospital July 21st.

Dave Bachmann's Pinehurst Farms entries led the blue ribbon parade this year with four in the individual classes and four in the groups. They had the Senior and Grand Championship award with their winning 3-year-old, Pinehurst Mary Ann Beauty. The father and daughter team of Francis and Mary Webb, Plymouth, accounted for three individual first prizes, plus Junior Get of Sire by their "Re-Charity" son. Two blues each were won by Kaytee Farms, Chilton, and F. C. and W. C. Schroeder, West Bend. One each went to Wilbur A. Bohnhoff, Plymouth; Lakeside Farm, Elkhart Lake; Vernon Schultz, Manitowoc; and Borgwardt Bros., Valders.

The Bohnhoff winner, Pinehurst Supreme Beauty, was a senior bull calf owned jointly with Pinehurst. He won the male championship over the Kaytee Farms junior calf, the Schroeder Junior Yearling and Francis Webb's Senior Yearling bulls.

The queen of the junior females, and junior champion of the show, was Vernon Schultz's beautiful black senior yearling winner, Lake Aire Mistress Imperial, about as perfectly blended a heifer as we've ever seen. A bit more length of leg and a better hoof trimming job would have made her as perfect as they come. The Schroeders won the junior yearling class, Lakeside the senior calves, and Mary Webb the junior calf class.

Perhaps the best individual class of the show was the dry aged cows, with the great Borgwardt cow, Merry Land Burke Laddie, heading the line above Pinehurst entries in 2nd and 3rd, a Walter Ochs entry in 4th, and another Pinehurst matron at 5th. The Merry cow, always an impressive contender in this tough little show, has yet to win the Grand Championship. Some spectators thought this might be her year. Showing for the Senior Championship was the impressive Pinehurst matron, Basler Queenie Beauty; Mary Webb's great black 4-year-old, Dessie Roburke Sethje (last year's Champion); the Pinehurst 3-year-old with the beautiful udder; and 2-year-old from Kaytee (milking) and Pinehurst (not yet fresh). This battle royal was finally won by the 3-year-old, Pinehurst Mary Ann Beauty, who scored enough on udder, legs and length of body to overcome the advantage of the older cows in depth and development.

Pinehurst's impressive strength in the milking classes carried them through the groups with flying colors. First Senior Get went to the daughters of Wis Beauty Ideal with room to spare. Their Produce out of Pinehurst Inka Lady beat the Sethje cow and her sister shown by Francis Webb.

The top three animals in each class were as follows:

Junior Bull Calf (3)
1. Kaytee Joat, Kaytee Farms, Chilton; 2. Laux's Mark Oliver, Gerald Laux, Adell; 3. Marhabil Bubbler Blackie, William & Harold Hageman Fond du Lac.

Senior Bull Calf (9)
1. Pinehurst Supreme Beauty, Wilbur A. Bohnoff, Plymouth; 2. Kiel City View Dale Venture, Joseph F. Schneider & Son, Kiel; 3. Entry by Leonard Verhulst, Jr., Random Lake, Wis

Jr. Yearling Bull (1)
1. Mayers Raven Anna Duke, F. C & W. C. Schroeder, Kiel.

Sr. Yearling Bull (7)
1. Pete Raven Re Charity Lad Francis Webb, Plymouth; 2. Mayers Romeo Posch, Sheboygan County Hospital, Sheboygan; 3. Almeda Beauty Ideal, Wilbur Bohnhoff, Plymouth.

Junior Champion Bull
Pinehurst Supreme Beauty. Wilbur A. Bohnoff.

Jr. Heifer Calf (10)
1. Jill Roburke Admiral, Mary Webb Plymouth; 2. Marhabil Captain Taffy William & Harold Hageman; 3. Entry by F. C. & W. C. Schroeder.

Sr. Heifer Calf (16)
1. Elkhart Fond Primrose, Lakeside Farm, Elkhart Lake; 2. Elmen Butter Girl Comet, F. C. & W. C. Schroeder 3. Entry by Darlene Voland, Cleveland

Jr. Yearling Heifer (7)
1. Elmen Alice Roamer 3rd, F. C & W. C. Schroeder; 2. Pleasant Mile Blossom, Frederick Perronne, Sheboygan.

Sr. Yearling Heifer (14)
1. Lake Aire Mistress Imperial. Vernon Schultz, Manitowoc; 2. Elkhart Fond Iona, Lakeside Farm; 3. Entry by Janice Mentink.

Two-Year-Old Heifer (dry) (11)
1. Pinehurst Comet Girl Beauty. Pinehurst Farm, Sheboygan Falls; 2. Bernie Burke Fobes Cornflower, Francis Webb, Plymouth; 3. Badgerland

(Please turn to page 200)

BASLER QUEENIE BEAUTY
1st prize aged cow in milk and member of the first prize Get of Sire. Exhibited by Pinehurst Farm, Sheboygan Falls, Wis.

PINEHURST MARY ANN BEAUTY
First prize 3 year old, Senior and Grand Champion, Pinehurst Farm.

Our Future Is Here — Two Great Young Sires!

UNH TIDY TOGUS ELDORADO 1297272

Born January 31, 1957.

1st Junior Yearling, Grand Champion, Southern N. H. Black & White, 1958. 1st Junior Calf, Grand Champion, Southern N. H. Black and White, 1957.

He combines two of the 1000 lb. daughters of UNH Perfection Echo, and derives more than 31% of his inheritance from this famed Gold Medal Dam. He carries over 81% the same inheritance as UNH Dean, $5,400 Top of the 1958 Strafford County Sale; more than 43% the same as UNH Schoolmaster Gold Medal-Excellent-92, and represents the proven Dauntless-Dunloggin cross with the Echo family.

GOFSON TIDY TOGUS 1213947
Very Good - 87
Sire of Top Male ($5,400) and Top Female ($1,025) Strafford County Sale 1958.
Full brother to:
Gofson Ruby Togus (VG)

3y9m	354d	2X	14999	4.2	630
2y8m	365d	2X	14530	4.3	618

NH ECHO REGAL STARLET 3440621
Good Plus

5y2m	**365d**	**2X**	**25515**	**4.0**	**1022**
3y8m	**365d**	**2X**	**19583**	**3.8**	**739**
2y2m	**365d**	**2X**	**15471**	**3.9**	**605**
7y5m	**104d**	**2X**	**9731**	**3.7**	**358**

(Current lactation - in progress)
Maternal sister to:
NH Mike Liza (GM-VG)
Twice over 1100 fat 2X, life total to date over 212,000 M.
NH Mike Marian (VG)
5 records over 1000 fat 2X.
NH Everlasting Harriet (GM-VG)
1084 fat 2X - 216,725 milk life.
NH Mutual Marathon Olive (GP)
1029 fat 2X

DAUNTLESS TOGUS DIRECT 821505
Gold Medal - Excellent

51 dtrs. ave.	15250	3.81	581
46 dtrs. ave.	15192	3.84	583
46 dams	13102	3.83	502
Increase	2090	.01	81

First sire of the breed to have 4 duaghters over 1000 fat 2X.
Daughters to 1147 fat 2X.

GOFSON LOIS TIDY 3169993
Very Good

7y5m	**365d**	**2X**	**16761**	**4.0**	**623**
5y4m	**365d**	**2X**	**16700**	**3.7**	**621**
10y	**365d**	**2X**	**20212**	**3.7**	**755**
7 lacts.		**2X**	**103063**	**3.8**	**3964**

2 tested daughters with 630, 591 fat, 3 years 2X.

UNH ORMSBY REGAL 1104276
Silver Medal Production Sire

21 dtrs. ave.	13495	3.80	512
17 dtrs. ave.	13590	3.79	515
17 dams	12993	3.79	493
	+597		+22

UNH PERFECTION ECHO 1978325
Gold Medal - Very Good - 87.

8y10m	**365d**	**2X**	**23070**	**4.1**	**955**
10y 4m	**364d**	**2X**	**19818**	**4.6**	**904**
Life prod.		**2X**	**203088**	**3.9**	**7841**

5 daughters over 1000 fat 2X.
2 over 200,000 milk life 2X.
Only Gold Medal Dam wtih 2 Gold Medal daughters.
Heads only 3 generation group of Gold Medal Dams in breed.
Heads breed's leading daughter-dam pair, lifetime fat 2X.

BAKER FARM DAUNTLESS
Gold Medal-Excellent

114 dtrs. ave.	12050	3.94	475
Diff. 108 pr.	—430	+.26	+15

26 daughters over 100,000 lbs. mik (3rd for breed).

DIRECT UNA TOGUS (Very Good)

8y	**365d**	**2X**	**24065**	**3.4**	**829**
7y	**365d**	**3X**	**19226**	**3.6**	**689**
7 lacts.			**118215**	**3.4**	**4053**

2 dtrs. over 129,000 milk
759 fat 2X - 896 fat 3X.

DUNLOGGIN GOLDEN CROSS TIDY
Gold Medal - Good Plus

79 dtrs. ave.	14701	3.77	554
Diff. 78 pr.	+1400	—.01	+51

GOFSON IDA IMPROVER (GP)

6y6m	**339d**	**2X**	**15094**	**3.8**	**574**
5y5m	**355d**	**2X**	**14635**	**3.9**	**572**
7y7m	**365d**	**2X**	**15392**	**3.7**	**564**

HARTSBROOK ORMSBY CARL
Silver Medal Pro. - Very Good

60 dtrs. ave.	12382	3.95	489
Diff. 47 pr.	—1116	+.28	+31
164 AB dtrs.	10986	3.87	425

UNH MIKE MARIAN (Very Good)

7y5m	**365d**	**2X**	**24282**	**4.3**	**1056**
8y7m	**365d**	**2X**	**24175**	**4.3**	**1035**

3 other records over 1000 M 2X
From UNH Perfection Echo, and full sister to Liza.

CARNATION INKA PERFECTION

15 dtrs. ave.	**11490**	**3.55**	**408**
11 dtrs. ave.	**12100**	**3.53**	**427**
Diff. 11 pr.	**—550**	**+.18**	**+3**

UNH MATADOR BUTTER MAID

4y6m	**330d**	**2X**	**16068**	**3.5**	**567**
5y8m	**347d**	**2X**	**15928**	**3.4**	**544**

Maternal brother SMP-VG.

PABST LEADER DUKE PLUME 1323367

Born January 28, 1958

His 7 nearest dams, average
Milk 20,657 3.8% Fat 809.7
This Pabst Leader Duke son is marked half black and carries a fine combination of "Burke" breeding. Note that his grandsires are Wis Leader (GM-EX) and Pabst Roamer (GM-EX) and his granddams are 2 of "Burke's" best daug'ters.
1st Jr. Yrlg. and Gr. Champ., So. N. H. B & W Show, 1959.

PABST LEADER DUKE 1249424
Very Good at 3 years
Sire of -
-* $2,025 top of '58 Earlville Super-Duper Sale.
-* Skokie Duke - 1st Sr. Yrlg. & Jr. Ch. Bull, Ill. St. Fr., 1958.
-* Skokie Noel
(New Harden Farms Herd Sire)
Maternal brother to -
-* Pabst Reburke Duke (GM)
(Harden Farms Herd Sire)
-* Pabst Duke - (VG-88)
In service at Pabst Farms.

PABST ROBURKE PLUME 2782413
Very Good

365d	**5½y**	**3X**	**16913**	**4.2%**	**711.6**
365d	**26m**	**3X**	**16440**	**3.7%**	**614.5**

Dam of -
Pabst Jessro Plume
345d 2y 3X 15565 3.9% 607.2
Pabst Leader Plume - (VG)
Has 518 lbs. fat at 2 years.
Her dam is the highest record daughter of "Burke Lad."

WIS LEADER 915940
Gold Medal Sire - Excellent
Sire, All-American Get, 1956
57 A R Daughters
5 from 831 to 1045 lbs.
Sire of 3 All-Americans
Eighteen "Excellent" progeny.
Sons sold up to $8,600

PABST BURKE DUCHESS 2373582
Very Good
1st Best Uddered, Wis. S. F., 1948

365d	**4½y**	**3X**	**22553**	**3.8%**	**861.9**
365d	**10y**	**2X**	**18827**	**3.8%**	**721.6**
365d	**2½y**	**3X**	**19477**	**3.6%**	**705.2**

2 AR Dtrs. 1 (VG) 634 F, 4½y, 3.7%
Two sons in use at Pabst.

PABST ROAMER 859213
Gold Medal Sire - Excellent
Twice Sire, All-American Get
155 A R Daughters
32 from 800 to 1020 lbs.
331 AR and HT Dtrs. ave. 510F, 2X
18 "EX" offspring - 10 "GM" sons
13 dtrs. over 100,000 Milk

PABST BURKRIDE BLOOM 2489892
Excellent - Sold for $5,200

365d	**11y**	**3X**	**23677**	**4.2%**	**995.0**
365d	**8½y**	**3X**	**22748**	**4.3%**	**971.5**

4 recs. 721, 728, 765 and 815 lbs.
Lifetime - 142,955 4% 5,763
2d Aged Cow, Waterloo, '49 and '51

WEBER BURKE CYCLONE 819476
24 A R Daughters
7 from 808 to 1042 lbs.

WIS SYMPHONY 2208022

365d	**5½y**	**4X**	**19571**	**4.3%**	**943.1**

1 A R Dtr. 795 fat, 5y, 3.9%

WISCONSIN ADMIRAL BURKE LAD 697789
Gold Medal Sire - Very Good
97 A R Daughters to 995 lbs.
49 "EX" offspring - 14 "GM" sons

VENTNOR DUCHESS TIDY FOBES 1885230

365d	**6y**	**3X**	**19126**	**3.8%**	**727.7**

2 A R Dtrs. 800 and 861 lbs.

WISCONSIN ADMIRAL BURKE LAD 697789
Very Good - Gold Medal
Twice Sire, All-American Get
97 A R Daughters to 995 lbs.

PABST CASCADE PRILLY WAYNE 1553599
Very Good

365d	**10½y**	**3X**	**17997**	**3.7%**	**668.3**

WISCONSIN ADMIRAL BURKE LAD 697789
Gold Medal - Very Good
97 A R Daupghters to 995 lbs.
21 Dtrs. over 100,000 Milk

PABST PRIDE PIETERTJE BLOOM 1986666
Very Good

365d	**9y**	**3X**	**24762**	**3.5%**	**860.4**

Welch Acres

Rt. 2, Box 35, MANCHESTER, N. H.

Henry P. Welch, Owner
Zealous Shove, Manager

IS aAa RESPONSIBLE??

(and are you?)

42 U. S. Holstein breeders in 1958
. . . averaged over 650 lbs. fat on HIR, or
. . . bred and exhibited All-American nominees, or
. . . dispersed with over $750 sale average.

aAa has analyzed cattle in these 42 herds a total of 132 times since 1950.

The best herds in the country today are the herds that have used aAa "Round" and "Sharp" Analysis as a breeding guide.

You owe it to yourself to use the best breeding guides possible for production, type and sales value.

aAa

Animal Analysis Associates

WILLIS H. ARMBRUST
P. O. Box 91
Millard, Neb.

* LEO R. BLANDING
33 Western Ave.
Brattleboro, Vt.

ROBERT J. CHAUVIN, JR.
P. O. Box 356
Gonzales, La.

* ROSS H. HACKER
Lone Chestnut Farm
Brillion, Wis.

LYLE HOHENSTEIN
Fohon Holstein Farm
Vernon Center, Minn.

ARTHUR JENSEN
Olathe View Dairy
Olathe, Kansas

* ELMER LIBBY
49 Linden St.
No. Attleboro, Mass.

L. H. McDANIEL
P. O. Box 1030
Turlock, Calif.

* ROGER PETERS
R. 2, Box 252
Ft. Atkinson, Wis.

* GEORGE W. REED
Box 41
Lewes, Del.

W. A. WEEKS
204 Hunter Ave.
Rockford, Ill.

*Leo Blanding serves all New England states.
Ross Hacker serves north east Wisconsin.
Elmer Libby serves New York, Michigan, Indiana.
Roger Peters serves southeast Wisconsin.
George Reed serves New Jersey, Penna., Ohio, Maryland

aAa Trade Mark Registered U. S. Patent Office 639116

1959 PENNSYLVANIA STATE SALE
PROMISES TO BE THE BEST SO FAR

THURSDAY, OCTOBER 15, Harrisburg, Penna.

65 Head of Pennsylvania's Best

Will be mostly young cows of good type and records — Many bred heifers from top dams.

J. O. Canby and Irvin M. Macafee, who are making the selections, are nearly finished and are very pleased with the quality of the animals chosen.

See later WORLDS for full details.

Sale Managed by Pennsylvania Holstein Association, 227 West Beaver Ave., State College, Pa. Fred Feitenberger, State Sale Chairman.

MINNESOTA (from page 88)

Albrecht; 6. Fair Acres Lincoln Lassie, Lincoln Schroeder & Sons.

Senior and Grand Champion Female
Anna Rockwood Wayne Robaroness, Henry Bartel.

Junior Get of Sire
1. Ormsby Heuers Duke, Ed Heuer & Sons; 2. Christy Homestead Artisan, Lincoln Schroeder & Sons; 3. Anthony Woodrock Rocket, Henry Bartel; 4. Champion Crescent Lad, Robert R. Pomerenke; 5. Plainview Supreme Leader, George Lorenz.

Senior Get of Sire
1. Gray View Burke Presto, Lincoln Schroeder & Sons; 2. Anker Pabst Hark, Henry Bartel; 3. Wis Trademark, Hugo Albrecht; 4. Gypsie Mill, Mills Bros.; 5. Fohon Homestead Champion, Robert Pomerenke & Chris Olson & Sons.

Best Three Females (bred by exhibitor)
1. Lincoln Schroeder & Sons; 2. Hugo Albrecht; 3. Raymond Olson; 4. Ed Meschke & Sons; 5. Mills Bros.

Dairy Herd
1. Henry Bartel; 2. Hugo Albrecht; 3. Lincoln Schroeder & Sons; 4. Robert R. Pomerenke.

Produce of Dam
1. Dingley Dell Inka Ruby, Hugo Albrecht; 2. Time-O-Day Dictator Eleanor, Henry Bartel.

Best Udder
1. Henry Bartel; 2. Albrecht & McTaggert; 3. Hansen Bros.; 4. Henry Bartel; 5. Lincoln Schroeder & Sons.

SHEBOYGAN (from page 198)

Admiral Ramona, Walter Ochs, Cleveland.

Two-Year-Old Heifer (in milk) (7)
1. Kaytee Joat B. Arlana. Kaytee Farms; 2. Kaytee Joat Bonnibelle, Kaytee Farms; 3. Pinehurst Fobes Dora, Pinehurst Farm.

Three-Year-Old Heifer (8)
1. Pinehurst Mary Ann Beauty, Pinehurst Farm; 2. Pond View Burke Leader, Steve Springer; 3. Kaytee Joat Irene, Kaytee Farms.

Four-Year-Old Cow (6)
1. Dessie Roburke Sethje, Mary Webb; 2. Rojan Remer Owen, Kaytee Farms; 3. Almeda Comral Marge, Wilbur A. Bohnhoff.

Aged Cow (dry) (10)
1. Merry Land Burke Laddie, Borgwardt Brothers, Valders; 2. Pinehurst Comet Lady, Pinehurst Farm; 3. Basler Dora Beauty, Pinehurst Farm.

Aged Cow (in milk) (10)
1. Basler Queenie Beauty, Pinehurst Farm; 2. Pinehurst Comet Mary Ann, Pinehurst Farm; 3. Alice Raburke Fobes, Francis Webb.

Sr. & Grand Champion
Pinehurst Mary Ann Beauty, Pinehurst Farm.

Jr. Champion, Lake Aire Mistress Imperial, Vernon Schultz.

Jr. Get of Sire
1. Get of Lange Re Charity Dean Walker, Francis Webb; 2. Get of Kaytee Rag Apple Sensation, Kaytee Farms; 3. Get of Sire entry by Clemens Geiser, New Holstein.

Sr. Get of Sire (4)
1. Get of Wis Beauty Ideal, Pinehurst Farm; 2. Get of Kaytee Joat, Kaytee Farms; 3. Get of Zarnowski Raburke Ace, Francis Webb.

Produce of Dam
1. Produce of Pinehurst Inka Lady, Pinehurst Farm; 2. Produce of Star Sethje Burke Cornflower, Francis Webb; 3. Produce of Badgerland Pabst Roma 3219802, Walter Ochs.

100,000-lb Cows
1. Merry Land Burke Laddie, Borgwardt Bros., Valders.

Ben H. Decker, Walden, N. Y., veteran Holstein breeder who dispersed his herd some time ago, writes that he has sold most of his farm but retains a barn and 56 acres. "From time to time there probably will be some B & W animals around," he writes.

Leigh Sturdevant Complete Milking Herd Dispersal With Consignments from Harold and Victor Woodard

SATURDAY, SEPTEMBER 12 11:30 A. M. WELLSBURG, N. Y.

At Sturdevant Farm — In Bradford County, Pa.

Farm is located on the Wellsburg, N. Y.—Burlington, Pa., Road, 3 miles south of Wellsburg and 1½ miles north of Bentley Creek. 18 miles northeast of Troy, Pa. and 8 miles south of Elmira, N. Y. Farm is just outside little village of Ridgebury, Pa., on the south side.

65 HEAD REGISTERED HOLSTEINS

STURDEVANT HERD ON PASTURE

Mostly Fresh or Due at Sale

A Few Open Heifers & Calves — Several Winter Cows and Yearling Bulls

3 Cows Selling With 731 to 753 Fat - DHIA

7 Cows Selling From 609 to 678 Fat

8 Cows Selling From 523 to 592 Fat

3 100,000-lb. Cows Sell

Cows In Sale From Woodards' Average 505 Lbs. Fat
Sturdevant Last 5-Year Herd Average 501 F, DHIA

Daughters of These Popular Sires Selling —

BURKE FOBES ABBEKERK (5)
WEBER SENSATION BURKE (5)
PABST JESS BURKE (5)

BENTON SENSATION CONQUEROR (3)
PEBBLE BEACH PREMIER (4)
LAUXMONT O'NOBLEMAN (2)

HAYS INSPIRATION (2)
CALAMITY FOBES LIBERTY PROMOTER (2)
SOWISCOL KING ORMDYKE MELCHIOR (4)

2 Dtrs. Sell — 9 Bred to Him

HAYS INSPIRATION (EX-SMP)
34 HT daughters ave: 14,799 397% 587
1138 AI Dtrs. ave.: 12,151 3.9% 470
5 DAUGHTERS SELL

16 Head Selling Bred to Him

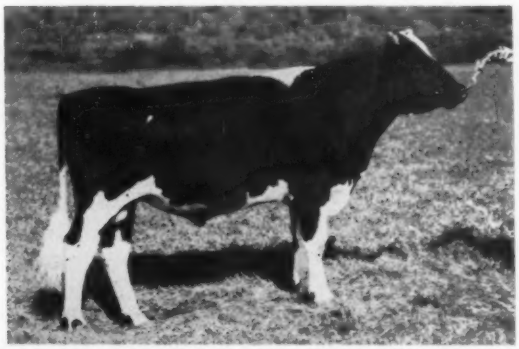

WOODBOURNE LASS REFLECTION
Son of Inka Veeman Topsy Lass (EX-820 lbs. fat in 305d, 2X) by A B C Reflection Sovereign (EX & Extra). Purchased by NEPA for $6,000.

WEBER SENSATION BURKE (87—VG—GM)
Highly proven AI son of Weber Burke Bubbles (EX).

FIVE DAUGHTERS OF BURKE FOBES ABBEKERK SELL

Darla Bonst Abbekerk 6y 10m 362d 2X 19,131 M 753 F DHIA. Fresh the first of August. Two other records over 600 lbs. fat.

Burke Woodard Ormsby Fobes 5y 11m 365d 2X 18,591 M 745 F. Due right after the sale to Clem-El Farm Colantha Regal (VG-GM).

DTRS. OF OTHER TOP SIRES SELLING —

Princess Posch Calamity Fobes, by Calamity Fobes Liberty Promoter: 5-7 270d 2X 15,796 M 608 F—DH. Also has 601 at 6y7m and is due the end of Sept. to Lass Reflection. Her daughter sells with 10,577 M 443 F in 265d at 2-2. Due just before the sale to Inspiration.

Sturdevant Farm Benton Wanda, a 6-year-old dtr. of Benton Sensation Conqueror (VG-GM) with 726 lbs. fat at 5 yrs. 1 month and 656 lbs. in first 252 days of present lactation. Due in Oct. to Kenevelyn Silver Rocket (VG).

Dora Pansy Posch, 5y 4m 305d 2X 15,924 M 662 F.
An opportunity to buy real foundation cows as well as Cows ready to go to work and do a real job for you.

Acc. . . . Certq . . . Calf-Vacc. . . . 30-day test . . . Eligible to go anywhere . . . Catalogs . . . Sale Held in Tent.

LEIGH STURDEVANT
R. D. 2, Wellsburg, N. Y.

HAROLD & VICTOR WOODARD
R. D. 1, Wellsburg, N. Y.

R. AUSTIN BACKUS, Inc.
Sale Mgrs., Mexico, N. Y.

MONDAY

SEPT.

14

11 A. M.

CULVER

INDIANA

THE WAYNE KLINE COMPLETE DISPERSAL

63 REGISTERED — 7 GRADE HOLSTEINS

DHIA - CALFHOOD VACCINATED - T. B. & BANG'S

Selling at the farm 6 miles southeast of Culver on Queens Road.

ONE OF THE MIDWEST'S FINEST HERDS FOR TYPE-PRODUCTION-COW FAMILIES

DHIA Tested Since 1947 — Last 4 Yrs., Average Over 515 lbs. F.
HIGH YEAR OF 14,421 M. - 3.74% - 539 F.

The Kline herd, long known in Indiana for Top Producing Cattle, have made the enviable DHIA records listed above, but the figures only show a small part of this Great Herd.

Onto a Carnation bred foundation Mr. Kline put a series of carefully selected bulls and they have more than justified his faith in them. CRESCENT BEAUTY ROYAL GLORY, a bull coming from the same cow family as Allen Hetts' Crescent Beauty Lady Gloria and sired by a son of Crescent Beauty Snow Princess, the Excellent show daughter of old Crescent Butter Boy Prince, made a great contribution to the herd leaving splendid type, good udders and sensational production. Eight of his daughters are in this sale. Their best 2X records average: 17,512 Milk and 668 lbs. Fat, and many more are in the pedigrees of the animals selling. Where Else Can Such Production Be Found In a 2X Practical Cared for Herd?

MAYTAG ORMSBY FOBES DICTATOR, the great John A. Newman & Sons bull, has had a marked influence on the herd. Three of his daughters and one son are selling. The 3 daughters average: 2X 19,135M and 670 lbs. Fat. The son, a grand individual has 33 daughters in the sale, he is from a foundation cow in the Kline herd that had as a 4-yr-old in 319 days, 2X 18,097 Milk and 716 lbs. Fat. He represents a wonderful opportunity for a breeder or group of breeders to get an outstanding Dictator son. The use of Newman artificial breeding service has added more Dictator blood and left some outstanding individuals.

In service now, as a Junior sire is a son of Hickory Creek Prince Della from a Very Good Dictator daughter with 18,224 Milk and 715 Fat. He sells - don't overlook this one.

A strong believer in cow families, Mr. Kline has utilized production records and a keen knowledge of his herd to develop strong breeding families, as indicated by K & K Janet Crescent Beauty (selling) 691 fat - her dam has 715 lbs. fat - and her dam 619 lbs. Fat. K & K Royal De Kol with 723 (selling) - her dam 652 Fat and her dam 619 Fat. There are 20 head closely tied to this one family of cattle.

It would be possible to purchase a whole family already developed and add to a good herd or start a new one.

Seven grades are in the herd. A mother-daughter pair that average 712 lbs. Fat and 5 heifers from among the best producers in this herd.

8 REASONS TO ATTEND THE KLINE DISPERSAL

1. 70 head of Grand Holsteins in a complete dispersal.
2. DHIA tested and proved - with high records.
3. Herd Health - Excellent. TB and Bang's Tested - Udder health excellent.
4. Cow Families to continue a Herd Building Program.
5. Crescent Beauty & Dictator blood at its best.
6. A real opportunity to purchase two splendid herd sires.
7. His cattle have made good for other buyers.
8. Selling bulk tank, milkers and dairy equipment.

A SALE THAT WILL PROVIDE WHAT YOU NEED - WHEN YOU NEED IT.

Sale Managers & Auctioneers:

A. C. "Whitie" Thomson, Burlington, Ill.
Phone: Hampshire 5861

Wm. "Pat" Williams, Batavia, Ill.
Phone: Geneva 4184 M2

Leland Osborn, Pierceton, Ind., Auctioneer

Herb Miller, Williamston, Mich., Pedigrees

Send 50c to Sale Managers for 1st Class Mailing of Catalog

Freeport Auction Service with the "Best of Credit Available" Cliff Clevenger, Clerk

OAKTON SOVEREIGN BURTON DUKE

1315170

Born May 17, 1956

A Junior Herd Sire

Duke is a jr. herd sire that ties our breeding program together. His sire is our sr. herd sire and his maternal sister is the dam of Oakton Burton Don, another jr. sire.

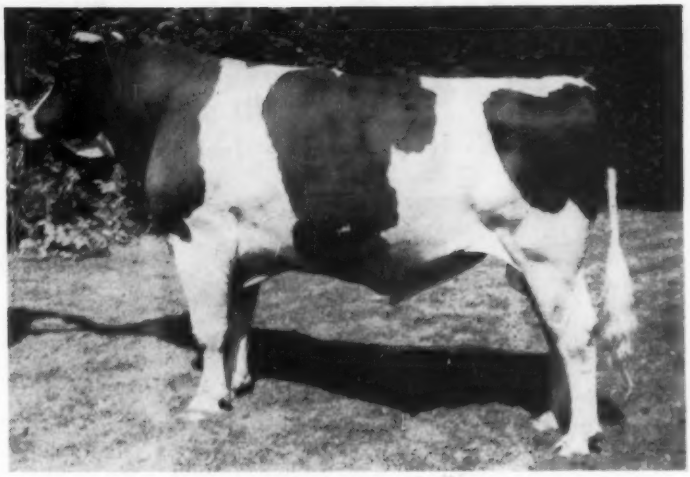

OAKTON SOVEREIGN BURTON DUKE

His Pedigree:

OAKTON BURTON SOVEREIGN 1070845
Silver Medal Type Sire

21 dtrs. ave.		14366	3.68	529
21 dams ave.		13741	3.77	517
Differ.		+625	—.09	+12

His daughters include —

1 — 365d	2½y	2X	17418	3.8%	666
2 — 365d	4y	2X	17311	3.8%	663

ZELDENRUST CORNUCOPIA PIEBE 2067337
A R Records

365d	**4y**	**2X**	**18147**	**3.9%**	**713**
350d	**5y**	**2X**	**17452**	**4.0%**	**704**
365d	**7y**	**2X**	**19023**	**3.7%**	**697**
365d	**2½y**	**2X**	**17480**	**3.7%**	**655**
352d	**9y**	**2X**	**15206**	**4.0%**	**609**
365d	**6y**	**2X**	**14747**	**3.7%**	**552**
365d	**10y**	**2X**	**13991**	**3.6%**	**504**
305d	**24m**	**2X**	**11106**	**3.8%**	**421**

Over 100,000 and still producing.
Dam of —
Oakton Cornucopia Lady
365d 5½y 2X 17972 4.2% 754
(Former Ohio Champion)

HIS DOUBLE GRANDDAM

ZELDENRUST BURTON CORNUCOPIA

MONTVIC RAG APPLE SOVEREIGN 155159C
Excellent - sold for $4,075
Twice All-Canadian bull
4X Member, All-Canadian Prod.
287 Tested Dtrs., average 4%
4 from 921 to 1024 lbs.
8 from 800 to 898 lbs.
10 from 702 to 796 lbs.
Sire of 9 All-Canadians
Sire of 12 Excellent offspring.

ZELDENRUST BURTON CORNUCOPIA 2390305
Herd Test Records
290d 2½y 2X 17076 4.4% 754.6
(Former National Fat Record)
319d 23m 2X 14,850 3.9% 579.6
A R Records
365d 6½y 2X 18348 3.9% 719.6
365d 8y 2X 17659 3.9% 692.3
365d 11y 2X 16592 4.0% 658.9
Lifetime: 160,000M 6,500F
Dam of 2 Ohio St. Ch. dtrs.
1 with 754 lbs, 5½y, 2X, 4.2%
3 full sisters to 803 lbs., 3y

KING BESSIE KORNDYKE CLARK GABLE 810352
Honorable Mention All-American, 1942.
Grand Champion, Penna. Farm Show, 1942.
Sire of -
1 daughter with:
365d 6½y 3X 29651 3.4% 1008
3 dtrs. 713, 737 and 869 lbs.

ZELDENRUST BURTON CORNUCOPIA 2390305
Herd Test Records:
290d 2½y 2X 17076 4.4% 754.6
(Former National Fat Record)
319d 23m 2X 14850 3.9% 579.9
Lifetime: 160,000M 6,500F
Dam of 2 Ohio State Ch. dtrs.

EMPEROR OF MOUNT VICTORIA 124590C
Very Good - sold for $1,900
51 Tested Daughters
3 with 1005, 1077 and 1178 lbs.
13 from 621 to 976 lbs.

MONTVIC RAG APPLE COLANTHA ABBEKERK 224416C
Excellent and Gold Medal
365d 9y 3X 29208 4.32% 1263
(Former World Champion)

ZELDENRUST KORNDYKE CORNUCOPIA 771040
1st Jr. Yrlg., Mo. State Fair, 1940
Sire, 2nd Get, Ohio State Fair, 1946
13 A R Daughters to 748 lbs.
29 H T Daughters to 803 lbs.

ZELDENRUST PLUS BURTON 2089587
3rd Sr. Yrlg., Ohio State Fair, 1941
HT-260d 5½y 2X 10776 3.7% 400
3 dtrs., 2 with 754 and 803 lbs.

KING BESSIE KORNDYKE ORMSBY 22D 699856
Son of King Bessie Korndyke Ormsby.

PIEBE HOMESTEAD OF YORK MAY 1913808
Daughter of Piebe Homestead of York.

ZELDENRUST KORNDYKE CORNUCOPIA 771040
1st Jr. Yrlg., Mo. State Fair, 1940
Sire, 2nd Get, Ohio State Fair, 1946
13 A R Daughters to 748 lbs.
29 H T Daughters to 803 lbs.

ZELDENRUST PLUS BURTON 2089587
3rd Sr. Yrlg., Ohio Fair, 1941
HT-260d 5½y 2X 10776 3.7% 400
3 dtrs., 2 with 754 and 803 lbs.

OAKTON HOLSTEINS

Harold Montgomery, Gainesville, N. Y.

It Will Pay You To Study This Bull

His semen is available
We have heifers for sale bred to him.

STANDARD SON-RAY REFLECTION

1323020

Bred to be great →

Born Dec. 11, 1957

— HIS DAM —

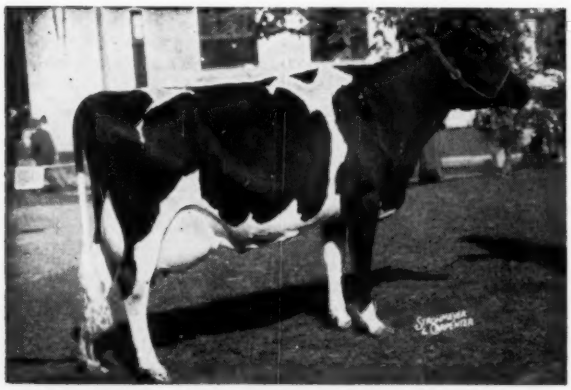

COCHRAN SOVEREIGN FELICIA (VG)
5y 318d 2X 19151 3.9% 744
Twice sold for over $2400.

— HIS SIRE —

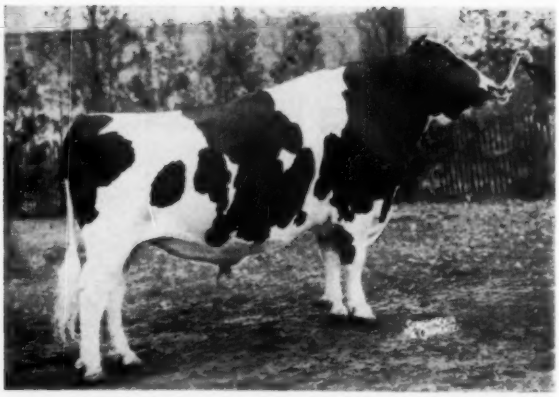

A B C REFLECTION SOVEREIGN (EX-Extra)
His sons and daughters top the sales.
No sire's offspring have averaged higher.

FANNY STANDARD SON-RAY
A daughter of Felicia.

Udder of
Fanny Standard Son-Ray

The Rag Apples Ripen At SON-RAY

STANDARD EQUIPMENT, INC. PROVING FARM for Better Cows & Better Dairy Equipment. We invite inquiries and visitors.

American Rag Apples

SON-RAY FARM

American Rag Apples

BEL AIR, MARYLAND

MR. & MRS. ALBERT H. MAGNESS, Owners

WARREN THOMPSON, Herdsman

Without a doubt — —
One of the greatest pedigrees ever written!

A. B. C. REFLECTION SOVEREIGN 198998
Extra & Excellent
All-Can. 1949-50-51
Res. All-Am. Aged Bull 1951
Res. All-Can. Aged Bull 1952
100 2-yr records by 100 Daus.
Average: 12190 459 3.76
38 in 305 days, 79 on 2X
125 Daus. ave.: M118 F120% of BCA
Sire of:
177 Daus.: 85% GP and better
16 EX 45 VG 89 GP 25 G 2F Daus.
10 EX 24 VG 3 GP 1 G Sons
11 All-Can. 9 Res. 10 HM progeny
3 Daus. over 100,000 lbs. milk
14 Honour List Daus.
1st Jr. Get Royal 1951
HM All-Can. Get 1952
All-Can. & A.-A. Get 1953-4-5-7
1st Sr. Get Chicago 1955-7
1st Jr. Get Chicago 1956
nton Hall Reflection Edna (GP)
6y 365 2X 27821 1111 4.0 HT
safe Citation R.
830,000 - Sale of Stars 1958

OCHRAN SOVEREIGN FELICIA 3396902A
Very Good
850 (Top) Windwood Disp., 1956
y 318d 2X 19151 744 3.9 HT
st 3-yr-old, N. Y. S. F., 1954
Paternal sister of:
chran Angelina
y 365d 2X 22,222 932.8 4.2 HT
chran Sovereign Gail (EX)
-6 365d 2X 17,447 4.4% 761 AR
chran Sovereign Meg (VG)
All-Am. 2 Yr. Heifer 1952
y 365 2X 14341 618 4.3 AR
koryvale S. C. Pride
All-Am. Sr. Yr. Bull 1957
vel Sovereign Suzanna
nd Jr. Hfr. Calf CNE 1956

MONTVIC RAG APPLE SOVEREIGN 155159
Excellent
Twice All-Can., Twice Res.
204 Mature Records by 204 Daus.
Average: 12760 523 4110
88 in 305 days, 197 on 2X
357 Daus. avg.: M103-F114% of BCA
6 EX 43 VG 239 GP 98 G 17 F Daus.
15 EX 96 VG Sons
9 All-Can. 13 Res. 4 HM progeny
26 Sons with Winning Gets
2 Class Extra Sons

A. B. C. INKA MAY 559338
Excellent
All-Can. 4 Yr. Hfr. 1947
1st Dry Aged Cow CNE 1952
4y 365 3X 24141 1128 4.67
(Honour List Leader 1949)
7y 305 2X 18730 783 4.18
3y 361 2X 18361 691 3.76
10y 305 2X 11257 448 3.98
2y 354 3X 12533 447 3.57
1 EX 3 VG Sons
1 Class. Extra Son

SOVEREIGN COCHRAN 1007680A
VG & Gold Medal
$14,000 - Highest US price of 1953
36 Tested Daus.
Average: 13302 494 3.71 (ME)
Sire of:
111 Daus.: 58% GP and better
1 EX 13 VG 50 GP 40 G 7 F Daus.
6 VG 9 GP 3 G Sons
2 All-Am. progeny
30 Prod. Avg.: $1296 - Cochran Disp.

REDFORD ORMSBY BESS 654859
Dam of:
1 VG Dau.: 744 lbs. fat
Paternal sister of:
Redford Nettie Bess (GP)
3y 365 2X 15748 608 3.86
Redford Mary Hartog Lass (G)
2y 306 3X 13441 578 4.30

EMPEROR OF MOUNT VICTORIA (VG)
49 Daus. Avg. M116-F118% of BCA
4 EX 14 VG 32 GP 12G 1 F Daus.
3 EX 13 VG Sons
2 All-Can. Sons, 1 Res. A.-A. Daus.
11 Daus. over 100,000 lbs. milk

MONTVIC R. A. COLANTHA ABBEKERK (EX-11*)
9y 365 3X 29208 1263 4.32
(Former World Ch. for fat on 3X)
3 Daus.: 738 to 983 lbs. fat
2 EX 2 VG progeny
All-Can. Produce 1944-5-6-7

INKA SUPREME REFLECTION (EX)
100 Daus. Avg.: M107-F110% of BCA
5 EX 20 VG 70 GP 20 G 3 F Daus.
3 EX 10 VG sons
5 All-Can. 5 Res. 1 HM progeny
HM All-Can. Get 1947

TEMPLE FARM MAY (VG-2*)
8y 365 2X 18999 729 3.84
4 Daus.: 542 to 1128 lbs. fat
1 EX 2 VG Daus.
All-Can. 4-Yr.-Hfr. 1947
HM All-Can. Get 1947

MONTVIC RAG APPLE SOVEREIGN (EX)
Twice All-Can., Twice Res.
357 Daus. avg.: M103-F114% of BCA
6 EX 43 VG 239 GP 98 G 17 F Daus.
15 EX 96 VG Sons
9 All-Can. 13 Res. 4 HM progeny

BETTY BALGOWNIE KORNDYKE
5y 365 2X 20090 720 3.6 AR
3y 365 2X 16648 558 3.4 AR
2y 365 2X 14363 536 3.7 AR
2y 305 2X 12992 479 3.7 AR
7y 365 2X 14621 516 3.5 HT

CENTRE VIEW H. A. GOVERNOR
Sire of:
3 Daus. 483 to 608 lbs. fat
Redford Mercena Lass (G)
2y 362 2X 12321 483 3.92

REDFORD SEGIS ORMSBY PEGGY (VG)
3y 365 3X 13660 600 4.39
1 VG son
1 proven son
Redford Sovereign A. (VG)
Res. Jr. Ch. Bull Kent BW 1949

BACKED BY GENERATIONS OF THE GREATS

Get of ABC Ref. Sovereign

Montvic R. A. Sovereign

Emperor of Mount Victoria

Sovereign Cochran (VG-GM)

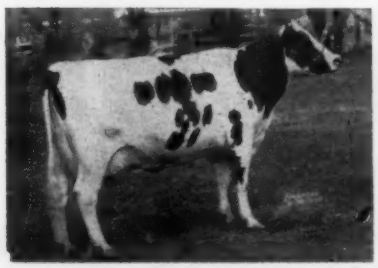
A B C Inka May (EX)

Montvic RA Colantha Abbekerk

Did You Read The RAG APPLE Story?

You'll find it in the flesh at SON-RAY FARM. We welcome visitors and invite you to contact us to see how easily you can get into this top bloodline of milk and show producers.

21st Annual

MISSOURI STATE HOLSTEIN SALE

Washington, Missouri September 11th, 1959 11 A. M. (CST) Sharp

55 Hand Picked Animals — — Missouri's Best Herds

FEATURING REALLY OUTSTANDING CONSIGNMENTS OF
YOUNG COWS AND TWO-YEAR-OLD HEIFERS
NEARLY ALL FRESH OR SPRINGING BY SALE TIME

TOPS in TYPE and PRODUCTION

ONE BULL, A REAL HERD SIRE PROSPECT AND
A FEW CALVES SUITABLE FOR JUNIOR PROJECTS

HER GRANDSON SELLING

ZUBA AMARILLA KING DEKOL

V. W. Wallace — two outstanding 4-year-old cows with over 500 lbs. fat.
Bill Buckley — a double granddaughter of his great Ruby bull, right out of his show string.
Buckman Bros. — a springing 3-year-old weighing 1700 lbs, the right kind.
Joe Blades — a pair of springing 2-year-olds and a springing 3-year-old cow with over 400 lbs. fat.
Vanderfeltz — two bred heifers.
Bill Greene — his 4-H project, a top 2-year-old from an over 600 lbs. fat dam.
Adams Acres (Oklahoma) — a V. G. 2-year-old, one that could go higher and a 568 lbs. 5-year-old cow, a double Dixie with 5 Excellents in her pedigree.
Paganok is supporting the sale with their best consignment ever. (See ad in this issue).
Clyde Hill Farms sends a service age bull, your last chance to buy a grandson of the famous 'Zuba' cow. Also a splendid heifer calf, and a bred 2-year-old that you'll like. See ad in this issue.
Dick Goellner — one 3-year-old springer and a bred heifer — full sisters, sired by Art Jen King Fobes — 'nuff said.
Church Farm — six bred heifers, typy with lots of size and scale, all from proven sires.
Robert Thompson, Jr. — one bred heifer from an over 500 lbs. fat dam and a springing G.P. 3-year-old with a 2-year-old record of over 500 lbs. fat.

St. Mary's Seminary — Brother Bill is again sending a top consignment, two Springing 3-year-olds with 539 lbs. and 443 lbs. fat.
Sky-Go-Farms — their first consignment, two bred heifers both from V.G. dams.
Algoa Farms — four bred heifers, we had our pick. We hope you'll like them too.
Missouri University — a springing 3-year-old in calf to a son of Reflection Sovereign.
Wilbert Hackman — a fresh two-year-old backed by tremendous life time production.
Harold Sterret — a beautifully uddered 2-year-old.
Dr. L. H. Harrison — sends two bred heifers from the top of his herd.
Harlan and Ivan Borman — two bred heifers, backed by good production records.
McLean — a Smithcroft Snowball Rocket daughter, springing as a 3-year-old, with good production and show type.
Schonhoff — three bred heifers that spell milk, and a 3-year-old cow fresh by sale time.
Paul Selken — an aged cow and a heifer calf. You'll see them both at the shows.

Washington Mo.

Warren Dennis — two open heifers of real quality.
Glen Carpenter — a bred heifer from one of his best cow families.
Conception Abbey — a springing 2-year-old of foundation calibre.

Friday, Sept. 11th

WHETHER YOU NEED FOUNDATION ANIMALS OR JUST PLAIN MILK — BE SURE TO ATTEND THIS SALE OF THE FINEST IN MISSOURI HOLSTEINS.

The Missouri Holstein-Friesian Association

For catalogs, write: T. A. BURGESON, GRANDVIEW, MO.

Paganok

CONSIGNS TO THE 21st ANNUAL MISSOURI STATE SALE

WASHINGTON, MO.—SEPT. 11

HER SISTERS SELLING

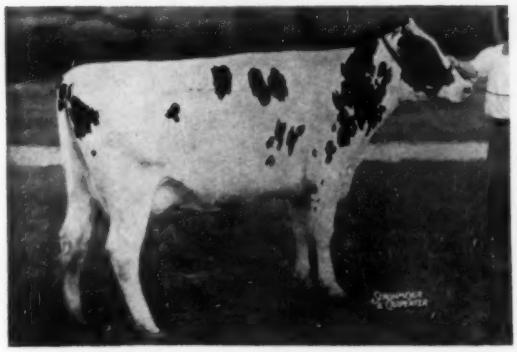

No. 1. PAGANOK AMALIE INKA VALENTINE. (82% Good Plus at 2 yrs.). A springing three year old, from a Very Good, 100,000 lb. Milk lifetimer with 701 Fat, 4%, at 10 years. Dam and second dam both lived 'till 15. The "Clovia" half sister, pictured above, was twice All-Missouri, Reserve Grand at Dallas last fall and Sale topper in our 1958 Sale. "Valentine" has a 688 lb. Fat, 4%, older sister. She is due September 20 to Brigeen Golden Foremost, Excellent, Gold Medal.

No. 3. MAR-GO COUNTESS BETTY,* (83% Good Plus at two years). A springing three year old "Art" daughter with 408 lbs. Fat at two years. 1st Two Year Cow, Missouri State Fair, (4-H Div.), 1958. She is from Countess Beth Paganok, (86 Very Good), a consistent 500 lb. producer and first and Grand Champion at Missouri State Fair, (4-H Div.). Bred to Paganok Favorite Admiral, son of the 1284 lb. "Betty" cow and due November 13.

No. 5. PAGANOK PAYMASTER FRAN. A bred yearling. First daughter of "Paymaster.' Can be seen with our show herd. Bred to a son of "Amalie Shirley" the best of four good daughters of our Grand Champion "Shirley" cow. She is of "Betty" blood on both sides. Due December 16.

Featuring A Complete Get of Sire of

ART JEN FOBES KING

Silver Medal Type —

Grand Champion Show Bull

His 19 HIR daughters average: 12,845M., 3.8% — 489 F.

←— An "Art-Jen" daughter, **Paganok Amalie Clovia**

No. 2. PAGANOK AMALIE STARLIGHT. A springing two year old, "Art" daughter, from a 567 lb. Fat, 3.9% daughter of Paganok Cresecent Wonder Boy, Silver Medal Type, whose "Carrie" daughter, with 819 Fat, 4.1%, is Missouri State Record Junior Three Year Old. She was greatlly admired in our 1957 Sale and went to Michigan where we understand another good record is in progress. The second dam is a North Star-Dunloggin cow, with 782 lbs. Fat, 4%, and over 105,000 lbs. Milk. Bred to Paganok Paymaster, All-Missouri son of Miss Paganok Gingerbread Betty, (86% Very Good), 4-10 years, 365 days, 2X, 29033 lbs. Milk, 4.4%, 1284 lbs. Fat, National Record, and due before Sale.

No. 4. MAR-GO BETH FOBES* A springing two year old full sister of "Countess," (above). Bred to freshen September 22, to Paganok Paymaster, son of 1284 lb. "Betty." "Beth' is a show prospect and big like her dam and sisters.

No. 6. PAGANOK MERCEDES BLUEBELL. A lovely uddered three year old from a 690 lb., former State Record Two Year Old, with 135,000 lbs. Milk so far. She has an incomplete two year old record of: 10020 Milk, 376 Fat so far, and is bred to Paganok Favorite Admiral, a "Betty" son and due October 15.

* Note:—The two full sisters, Nos. 3 and 4, belong to and are offered by Richard Goellner, son of our herdsman. They were his project animals and were all dropped in and been a part of the Paganok herd. Dick has decided to do his Navy stretch now. Anyone wanting the entire family might buy the other two privately.

We feel these six animals combine show type, production and transmitting ability to an unusual degree. It might pay you to drop other things, if necessary, to attend the Sale.

Meanwhile, we hope to see many of you at the shows. We'll be making Ozark Empire and Missouri State Fair, possibly Mid-South and Texas later. Our eighteen head will be 100% home bred, all bearing the Paganok prefix. It will be the first time since our forced sell-out at the end of World War II that we have been in this enviable position.

We know you'll like our "Paymaster" Junior Get and "Paymaster's" huge two year old brother, "Favorite Admiral." We naturally are hopeful of capturing some of "Betty's" great producing talent by the use of these sons. What pleases us still more is the extra bonus of a uniformity and eye appeal in the offspring that seemed almost too much to also expect.

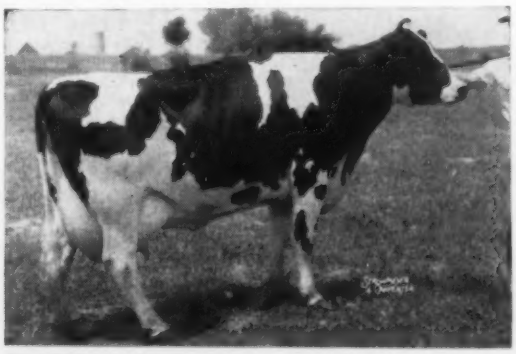

MISS PAGANOK GINGERBREAD BETTY (VG)
2X - 4y10m 365 29,033M - 4.4% - 1284 F.

Paganok HOLSTEIN FARMS

SCOTT MEYER & SON **HANNIBAL, MISSOURI**

★ University of Missouri Holsteins ★

Proudly, we present our new herd sire — —

Quality Olympian 1232399

Born: April 4, 1954 "Excellent"—92—at 3 years

Nominated for All-American Aged Bull, 1957.
1st Aged Bull, Senior and Grand Champion, Eastern States Exposition, 1957.

1st 2-year-old Bull and Reserve Grand Champion, Eastern States Exposition, 1956.

First two daughters fresh: Whirlhill Olympian Yolla 208d 2-2 2X 11380 4.0% 454 (Gave 47 lbs. 4.4% on last test — will be a top record).

Whirlhilll Olympian Miracle 162d 2-9 2X 7000 3.8% 263 (Still on test — going strong).

His first daughters are now freshening — and they are starting strong, showing a remarkable resemblance to the daugthers of his sire, Apollo.

Nominated for All-American 2-year-old Bull, 1956.

WINTERTHUR APOLLO 1104074
Gold Medal Sire — "Excellent"
Sire, 1st Get, Conn. 1956-58.
29 dtrs. ave. 13984 3.95 552
29 dams, ave. 13209 3.87 511
Increase 775 .08 41
4 from 723 to 755 lbs., 2X
12 from 606 to 694 lbs., 2X
37 daughters, average 84.6 points on classification.
2 EX 17 VG 18 GP None lower.
His daughters average five points higher than the breed average in both fore and rear udder.

QUALITY FOBES NEBRASKA GWEN
"Excellent"—92 2378160
365d 7y 2X 22531 4.1% 929.9
365d 8½y 2X 24892 3.7% 920.7
365d 13y 2X 20978 3.9% 825.0
365d 5½y 2X 20867 3.9% 809.5
3 recs. 747, 781 & 799 F., 2X.
Lifetime — 187,776 3.9% 7,382
2 HT Daughters (1-VG; 1-GP) with 662 & 741 lbs., 3½y, 2X.
Full sister to "E", "Gay", 1119 F & 221,366 M.
Full brother "Very Good".

PABST WINTERTHUR ZEUS 931354
Gold Medal Sire — "Excellent"
47 AR Daughters, 3 with 828, 828 & 840 lbs., 2X.
23 from 617 to 774 lbs., 2X.
51 Off. dtrs. 15331 3.83% 588
50 class. dtrs. ave. 82.4.
5 Gold Medal Proven Sons.

WINTERTHUR FOBES POSCH GREAT DAD XX 2351674
"Excellent"—92: Gold Medal Dam
336d 5y 2X 19041 4.2% 801.1
365d 3½y 2X 16564 4.3% 708.7
3 recs. 506, 633 & 658 F, 2X. Three famous sons—1 (GM-E) 1 (GM-GP) 1 (SP-GP)

WINTERTHUR FOBES GREAT VISCOUNT 823055
Gold Medal Sire — "Very Good"
64 Dtrs. Ave. 14572 3.64% 530
58 Dtrs. Ave. 14697 3.65% 537
58 Dams Ave. 13627 3.53% 481
Increase 1070 .12% 56
13 dtrs. over 100,000 Milk.
2 full sisters 814 & 860 F., 2X.

QUALITY NEBRASKA ABBEKERK DIANA 2223249
"Good Plus"
365d 7y 3X 24206 3.3% 805.8
Lifetime — 102,791 3.4% 3514.
2 "E" dtrs. with 929 & 1119 Fat.
(Life. totals of 221,336 M & 187,776 M).

WISCONSIN ADMIRAL BURKE LAD
Gold Medal Sire — "Very Good" 697789
50 "Excellent" offspring

WINTERTHUR GREAT KANN SOLOHR 1934437
2d4-year-old, Wisc. St. Fr., 1941.
365d 4½y 3X 24857 4.0% 997.3

POSCH ORMSBY FOBES 14TH 729449
Gold Medal Sire — "Excellent"
70 AR Dtrs. to 989 lbs., 2X.

WINTERTHUR POSCH GREAT DAD SISTINA 1970023
300d 6y 2X 14044 4.2% 583.0
2 dtrs. 747 & 801 F, 2X, 4.1%.

POSCH ORMSBY FOBES 14th 729449
Gold Medal Sire — "Excellent"
70 AR Dtrs. to 989 lbs., 2X.

WINTERTHUR GREAT BEST DAD SAJALO 1934438
365d 5y 2X 17277 3.6% 632.3
3 AR Dtrs. 814, 831 & 860 F, 2X.

WINTERTHUR NEBRASKA GREAT QUALITY 759193
VG-Silver Medal Prod. Sire.
Inc. fat 44 lbs., 25 Off. prs.

QUALITY ABBEKERK JEWEL INKA BEAUTY 2004149
Incomplete — HT Record.
248d 3½y 2X 13485 3.4% 460.4

Dept. of Dairy Husbandry ● University of Missouri ● Columbia, Mo.

ALL-AMERICAN JUNIOR YEARLING BULL — 1958

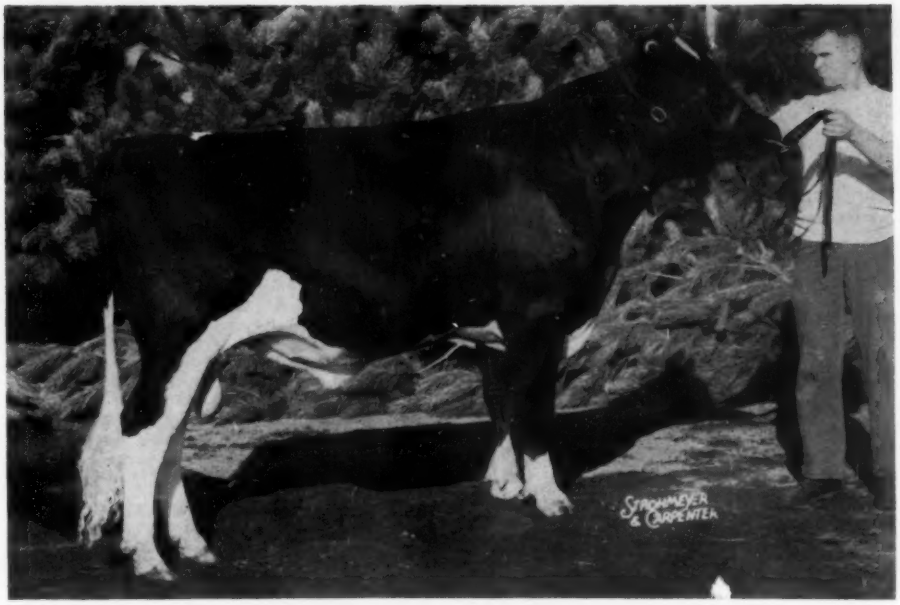

FUTURE HOPE BLACKIE LEADER 1302074

Born February 1, 1957.

All-American Junior Yearling Bull, 1958.

1st Prize Junior Yearling Bull and Junior Champion, National Dairy Cattle Congress and International Dairy Show, 1958.

1st Prize Junior Yearling Bull, Wisconsin State Fair, 1958.

His first calves will be available after November 1st, many from daughters of our Reserve All-American former herd sire, Pabst Walker Rebright, now owned by First Pennsylvania ABA. Our "Rebright" daughters have records up to 720 lbs fat at 4y, 2X.

Six Excellents in his pedigree.

WIS LEADER **915950**
Gold Medal Sire — Excellent
Sold for $13,000 in 1952
Sire, All-American Get, 1956
Sire, Res. All-Amer. Get, 1955
Sire of 4 All-Americans
Sire, 1st Jr. Get, National, 1958
57 A R Daughters
5 from 831 to 1045 lbs.
3 over 800 lbs. at 2 years
150 AR & HT Dtrs., average —
305d ME 2X 13334 3.64% 485
Plain View Inga (EX)
365d 6½y 3X 24776 4.2% 1045
(only All-Am. 3-1000-lb. recs)
141 classified dtrs. ave. 83.4
8 E, 50 VG, 66 GP, 14 G, 3 F
21 "Excellent" progeny

FUTURE HOPE ROAMER FAITH **3376283**
Excellent — H T Records

341d	6y	2X	14159	3.7%	517.0
358d	4y	2X	12868	4.0%	510.5
332d	2y	2X	13047	3.4%	446.8
308d	5y	2X	12429	3.6%	446.0

Res. All-Am. Sr. Yrlg. Hfr., 1952
Jr. All-Am. Sr. Yrlg., Hfr., 1952
Jr. All-Am. Sr. Hfr. Calf, 1951
Hon. Men. All-Am. Hfr. Calf, 1951
3d 3-year-old, Mid South Fair & National Junior Show, 1955.
1 "VG" dtr. 501 F, 4y, 2X. Twice Hon. Ment. Jr. All-Am. and dam of Jr. All-Am. Hfr. Calf, 1956.

WEBER BURKE CYCLONE **819476**
Junior Champion, Weber County Dy. Show, 1941.
Sire, 3rd Get, Wisconsin State Fair, 1947.
24 A R Daughters
7 from 808 to 1042 lbs.
16 from 575 to 796 lbs.
2 dtrs. Gold Medal Dams.
3 Gold Medal Sons

WIS SYMPHONY **2208022**

Fat 365d		5½y	843.10
Milk 4X		4.2%	19571.00
Fat 365d		3y	710.60
Milk 4X		3.9%	18183.00

Dam of —
Wisconsin Mirth 5y 795.10
Milk 4X 3.9% 20448.00

FUTURE HOPE ROAMER BUTTER BOY **1070261**
Gold Medal Sire — Very Good
Official HIR Proof:

24 Dtrs. ave.	14344	3.59%	515
23 Dtrs. ave.	14302	3.60%	514
23 Dams, ave.	13653	3.70%	505
Difference	+649	—.10%	+9

1 with 774 lbs., 4½y, 2X, 3.8%
33 classified Dtrs. ave. 82.0

FUTURE HOPE JULE FAITH
Excellent — H T Records

365d	8y	2X	18004	3.7%	659.0
365d	6½y	2X	17031	3.7%	631.0
365d	4y	2X	17239	3.5%	596.8
365d	5y	2X	16790	3.4%	563.3

WISCONSIN ADMIRAL BURKE LAD **697789**
Gold Medal — Very Good
97 A R Dtrs. to 995 lbs.
49 "EX" offspring 17 "GM" sons
22 100,000 lb. daughters

WEBER BURKE PRIDE **1872852**
Excellent
8 lacts. 123641 M 4,362.1 F
(Burke dtr.)

CRUSADER TIDY FOBES OF VENTNOR **771551**
2d Sr. Yrlg., Wisc. & Minn., 1946
20 A R Dtrs. to 1019 lbs.

WISCONSIN HARRIET **2025958**
343d 2y 4X 11586 4.3% 501.5
By Dunloggin Standard (VG-SMP)

PABST ROAMER **859213**
Gold Medal — Excellent
155 A R Dtrs. to 1020 lbs.
15 Gold Medal Sons.

FUTURE HOPE BUTTER GIRL **2307367**
Excellent
294d 5½y 2X 13511 4.1% 558.7—HT
"Over 109,000 lbs. milk, 2X"

FUTURE HOPE JULE **932078**
Very Good
25 Herd Test Daughters
Sire, Hon. Ment. All-Am. Jr. Yrlg. '52

FUTURE HOPE FAITH **2791199**
Herd Test Record
308d 2y 2X 10153 3.8% 390.5

Alson D. Weller & Son ◆ **Lowville, New York**

Sires with Ten or More 100,000-lb. Daughters

Twelve new sires have been added to this list since our report a year ago. There are now 85 sires with ten or more 100,000-lb. daughters, as compared with 74 in our 1958 report. King Bessie Plus 11th, last year's leader, has added five new records to his list to bring his total to 41. Bred by Elmwood Farms, he was proved by Lapeer State Home and Training School, Lapeer, Mich.

Baker Farm Dauntless, who was in third place last year, has added an equal number of new ones (5), which brings him to a total of 31 and second place. Bred by Baker Farm, he spent his life in the herd of Harold J. Shaw, Sanford, Me. Dunloggin Design, now moved down to third place with an unchanged 27 seems to have reached his limit in this department.

Dunloggin Master Stroke, well known Gold Medal herd sire of McKendree Walker & Sons (now Ralph & Grover Walker), has moved up a notch, by adding one during the year and his score of 25 gives him a clear title to fourth position.

Wisconsin Admiral Burke Lad adds one to bring his total to 22 and Admiral Bonny Girl also adds one to make his score 21. Thus, the number of sires with 20 or more on the 1000-lb. list remains at eight.

The biggest jump apparently was made by Oak Bend King Bess Perfection, a No. Ill. Stud bull who last year was outside of this listing, having nine to his credit, but now with a gain of seven stands in the upper bracket at 16. Lauxmont Rag Apple Lucifer, Pride of Pennsylvania, jumped from ten to 16.

Other noteworthy additions were four for Rainbow Captain Bold to bring his total to 19 in a tie for ninth place; Pabst Roamer with three new ones to bring his total to 16; also Carnation Segis Homestead, a new name in the list last year, who added three more to bring his total to 18. This sire was also used at Lapeer, the same herd as the top sire in this listing. Weber Perfecto Burke Pepper and Colony George Heilo, both Gold Medal sires, also added three each and now stand at 15 and 14 respectively.

Dunloggin Woodmaster still holds his unequalled honor of six sons on this list — and for good measure he holds a position there himself.

The new names on the list are indicated by a star.

Following is the complete list of sires with ten or more 100,000-lb. daughters as compiled by The Holstein-Friesian Association of America to July 1, 1959:

Of the 85 sires in the list, 33 are Gold Medal Sires; 12 are classified Excellent, 33 Very Good and 11 Good Plus. The other 29 are not classified.

	Number Daus. over 100,000 Lbs. Milk
King Bessie Plus 11th 708582 (VG)	41
Baker Farm Dauntless 668530 (EX)(GM)	31
Dunloggin Design 738106 (EX) (GM)	27
Dunloggin Master Stroke 769577 (VG) (GM)	25
Imperial Governor of Rose Hill 729194 (GP)	24
Bell Farm Suzone 517606 (VG) (GM)	23
Wisconsin Admiral Burke Lad 697789 (VG) (GM)	22
Admiral Bonny Girl 676723 (VG) (GM)	21
Michigan Traverse Ormsby Ideal 636834	19
Rainbow Captain Bold 822580 (VG)	19
Carnation Segis Homestead 771563 (VG)	18
Rock River Hengerveld Al 664525 (EX) (GM)	18
Sir Bess Gettie of Taylaker 2d 769595 (EX) (GM)	18
Sir Bess Tidy 731137 (EX)	18
Dunloggin Woodmaster 667915 (GM)	17
Montvic Bonheur Abbekerk 749573 (VG) (GM)	17
Ormsby Lad Sesame 560249	17
Pabst Sir Belmont Prince 748396 (GM)	17
Posch Ormsby Fobes Eden 822709 (GP)	17
Traverse Echo Model Marathon 504402 (VG) (GM)	17
Traverse Inka Marathon 650025	17
Carnation Imperial Ormsby Pontiac 747117	16
King Tidy Fobes of Ventnor 751697 (GP)	16
Lauxmont Admiral Lucifer 769170 (VG) (SMP)	16
*Oak Bend King Bess Perfection 808860 (VG)	16
Pabst Roamer 859213 (EX) (GM)	16
Carnation Imperial Madcap Lad 837650 (VG) (GM)	15
Montvic Posch Rag Apple 653486 (VG) (GM)	15
Toledo DeCreamCo Aaggie 658554 (VG)	15
Weber Perfecto Burke Pepper 892265 (VG) (GM)	15
Colony George Heilo 736714 (GP) (GM)	14
Dunloggin Matador Della 746315 (VG)	14
Sir Pansy Beets Ormsby Burke 729720	14
Carnation Ormsby Segis Pontiac 729187 (VG)	13
Cornell Neptune King 848001 (EX) (GM)	13
DeCreamCo Bess Burke Fobes 11th 532373 (VG)	13
Dunloggin Progressor 769437 (GM)	13
King Bessie Korndyke Ormsby 574194 (EX)	13
Pabst Burke Pride King 872781 (SMP)	13
Sleepy Hollow Racola 752029 (VG) (GM)	13
Winterthur Fobes Great Viscount 823055 (VG) (GM)	13
*Carnation Governor Reliance 928406 (GP)	12
Cornell Pride 16th 746743 (VG)	12
Dauntless Togus Direct 821505 (EX) (GM)	12
Dunloggin Champion Master 716741 (VG)	12
Los Robles Lyons Ormsby Segis 873608 (GP) (GM)	12
Montvic Lochinvar 855938	12
Mt. Pleasant Greenfield Ona Ollie 582783	12
NJES Sensation Charlot Conqueror 673525 (EX) (GM)	12
Oostie Superior 718659	12
Ormsby Direct 553013	12
Osborndale Oliver Sir Ormsby 822050 (GP)	12
Sequoia Romeo J. 794255	12
Sir Inka May 36th 695811 (VG)	12
Sir Taylaker Ormsby Gettie 686679 (VG) (GM)	12
SX King Creamelle Colantha 482578	12
Weber Hazelwood Burke Raven 909839 (EX) (GM)	12
Dunloggin Goldmaster 820086 (VG)	11
*Dunloggin Strath Var 879145 (GM)	11
*Maytag Ormsby Fobes Dictator 943293 (EX) (GM)	11
Ormsby Sensation 45th 442551 (VG) (GM)	11
*Pa Abbekerk Posch 804462	11
*Rainbow Captain Bold 12th 934021 (VG)	11
Sir Pansy Pearl Ormsby 682582	11
Tranquillity Trailblazer Boast 894536 (VG)	11
Carnation Invincible 659862	10
Carnation Prince Mercedes 600149	10
Cherokee Sir Homestead 721252 (VG) (GM)	10
*Curtiss Candy Della Lad 893934 (VG)	10
Deenabee Carnation Aaggie Ben 727716	10
Dunloggin Fond Memory 751640	10
Dunloggin Master Creator 727510 (VG)	10
Fairhurst Tritomia Segis Ormsby 748112 (GP)	10
*Farmington Sir Heilo Pontiac 805159	10
King Bessie Ormsby Pietertje 62d 676466	10
Man-O-War Ormsby Posch 691354	10
NJES Sir Mutual Ormsby Jewel Alice 654594 (GP)	10
Osborndale Chieftain Inka Ormsby 706753 (VG) (GM)	10
*Pabst Barta Prilly Wayne 16th 888689 (VG)	10
Rear Admiral Ormsby Fobes 724521	10
*Sir Bess Ormsby Fobes Dean 761977 (GM)	10
Sir Ormsby Fobes Dictator 662443	10
Sir Tritomia Burton Pietertje 638511	10
*Tyler Farms Rag Apple Joe 841800 (GP)	10
Winterthur Victor Select Aaron 952331 (GP) (GM)	10

*Additions to this list since 1958 publication (WORLD Aug. 9, 1958 P. 66)

Herd Sire at Hill Girt - - -

JONABELL ROCKHEWN 1259547

HIS STATE CHAMPION FULL SISTER

JONABELL FIESTA

2½y	365d	2X	20,574	3.8%	778

(Pennsylvania HIR Champion.)

3½y	365d	2X	21,062 lbs. milk	787 fat

Pictured in July, 1959, springing for third calf. She is in D. H. Reed's Mistyvale herd, Washington Crossing, Pa.

Rockhewn's sire is Jonabell Equipoise whose daughters have lovely udders and of which two out of the first five to freshen made Pa. State Champion records.

His dam is Jonabell Imperatrice, 166,493-lb., lifetime milk, daughter of Dunloggin Deubler, inbred son of Lashbrook Pearl Ormsby.

Rockhewn carries 10 crosses to Lashbrook Pearl Ormsby!

HILL GIRT HOLSTEIN SALE

Lancaster, Pa., August 27th

Garden Spot Sale Barn, just south of Lancaster

50 HEAD REGISTERED HOLSTEINS

28 Cows — Balance bred heifers due in fall.
Cows to 817 F, 3y, 2X — 4 VG and 10 GP Cows — 13 bred to Jonabell Rockhewn.

Cert. Acc. Calf - Vacc. 30 Day Test Eligible for anywhere. Managed by R. AUSTIN BACKUS, INC., Mexico, N. Y.

Our herd has been in two barns 2 miles apart. We are selling a 50% cross section of the herd, so we can consolidate entire herd to one barn.

Born June 9, 1955
"His oldest daughters were born in September 1957"
Full brother to —
Jonabell Fiesta
365d 2½y 2X 20574 3.8% 778
"Pennsylvania State Champion on HR."

JONABELL EQUIPOISE 1087298
1 A R Daughter
6 Herd Test Daughters
3 with 747, 751 and 778 lbs., 2X
3 with 655, 705 and 705 lbs., 2X
His Daughters include —
Jonabell Fiesta
365d 2½y 2X 20574 3.8% 778
(Penna. St. Record)
Jonabell Dewdrop
364d 4y 2X 21466 3.5% 751
Jonabell Feria
365d 3y 2X 15762 4.7% 747
Jonabell Glenelle
365d 29m 2X 16657 4.2% 705
(Penna. St. Champion, HT)
Jonabell Candy
365d 4y 2X 18786 3.8% 705
Note: He has 5 daughters over 700 lbs. of fat.
Former Herd Sire at Jonabell Farms.

JONABELL IMPERATRICE 2371575

365d	11y	2X	16841	3.7%	624.4
365d	5y	2X	16886	3.6%	611.2
305d	9½y	2X	16034	3.5%	567.9
313d	8½y	2X	16123	3.4%	546.1
305d	4y	2X	14665	3.7%	538.3
305d	6½y	2X	14747	3.6%	524.2
305d	7½y	2X	16336	3.4%	524.0

4 recs. 442 to 494 lbs.
Lifetime total —
Milk 166,493 3.5% Fat 5,862

JONABELL SUN 998751
Gold Medal Sire — Good
Official Assn. Proof:

33 Dtrs. ave.	16553	3.85%	638
32 Dtrs. ave.	16573	3.86%	639
32 Dams, ave.	15083	3.68%	556
Increase	1490	.18%	83

37 Class. Dtrs. ave. 82.5 pts.
His daughters include —
Keystone Sun Joyce — GP
308d 5y 2X 19902 4.0% 793
Keystone Sun Blanche — VG, 991 F

JONABELL RENA 1972907
365d 4½y 2X 17371 3.8% 664.0
365d 3½y 2X 15929 4.1% 646.7
(Penna. St. Champion when made)
9 lact.: 125,021 M 2X 4832 F
Dam of —
5 A R & H T Daughters
2 recs. — 712 & 728 lbs. F
Who has 2 H T Dtrs. over 700 lbs.
(By Equipoise) & is also dam of All-American Bull Calf, 1958 — Wick-Wood Winning Way.

DUNLOGGIN DEUBLER 720861
Good Plus
Sold for $3,600 in 1943
Official Assn. Proof:

23 Dtrs. ave.	12213	3.58%	437
20 Dtrs. ave.	12345	3.58%	442
20 Dams, ave.	12363	3.51%	433
Difference	—18	+.07%	+9

6 from 611 to 704 lbs.
3 with 550, 567 and 570 lbs.
Former Herd Sire at Jonabell

BELLEVUE ORMSBY FIRST LADY 1522375
Excellent at 14 years
365d 3y 3X 18273 3.5% 644.4
305d 26m 4X 15622 3.6% 565.1
295d 4½y 2X 15478 M 506.6 F
lifetime — 139,446 Milk 2X
5 Tested Daughters
4 from 611 to 933 lbs.

JONABELL SOLID GOLD 911841
Silver Medal Production Sire
47 AR & HT Dtrs. average —
305d ME 2X 129[illegible] 3.59% 466
3 with 715, 730 & 747 lbs.
4 from 601 to 643 lbs.

IVY BOWER MARIGOLD 1747163
365d 10y 2X 16867 3.5% 590.5
12 lactations total — 2X
Milk 166,366 3.5% Fat 5,935
4 AR Dtrs. to 704 lbs., 2X
2 Dtrs. over 100,000 Milk

DUNLOGGIN DEUBLER 720861
Good Plus
Sold for $3,600 in 1943
23 AR & HT Dtrs. average —
305d ME 2X 12213 3.58% 437
6 from 611 to 704 lbs.
Inbred son of Lashbrook Pearl Ormsby

DUNLOGGIN CONNIE 1661820
305d 2½y 2X 11210 3.8% 422.4
305d 3½y 2X 10720 3.8% 408.8
Dam of —
Jonabell Rena
(Appears twice in pedigree)

DUNLOGGIN WOODMASTER 607915
Gold Medal Sire
62 A R Daughters
7 from 1012 to 1168 lbs.
5 from 951 to 891 lbs.
17 over 100,000 M-2 over 200,000

LASHBROOK PEARL ORMSBY S94462
365d 5½y 4X 24,946 3.9% 971.4
361d 11y 3X 24,024 3.8% 921.8-HT
Dam, Hon. Mention All-American Produce, 1937.
2 Dtrs. — 747 and 1006 lbs. fat

ORMSBY SENSATION 45th 442551
Gold Medal Sire — Very Good
Sold for $2125 in 1927
Leading Honor List Sire, 1931
38 A R Daughters
12 from 819 to 1104 lbs.

DUTCHLAND DENVER LADY KORNDYKE 1289387
305d 28m 4X 14,852.9 3.4% 504.1
Herd Test Record
365d 8½y 3X 14485 3.4% 499.0
365d 7½y 3X 13879 3.4% 475.4

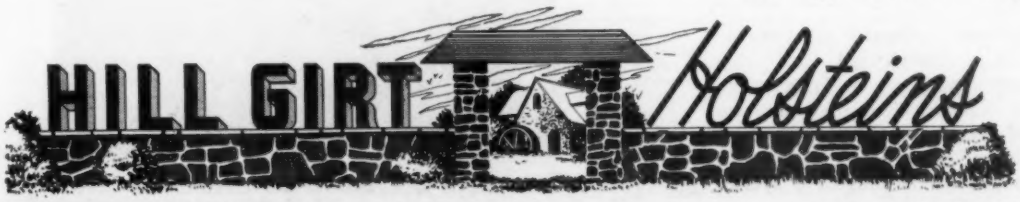

William Arrowsmith, Herdsman **George M. Newlin, Mgr.**

CHADDS FORD **(Chester Co.)** **PENNSYLVANIA**

News & Views
FROM THE ASSOCIATION OFFICE

Merchandising Project Picking Up Steam

The August 25 issue of Hoard's Dairyman will include a "new look" in Association advertising — a two-page spread built around a complete listing of Holstein Sales Representatives officially designated by state and local Holstein organizations.

Totalling no less than 123 names at press time and still growing, this list provides very tangible evidence of the success of "Merchandising Registered Holsteins" — a 1959 Special Emphasis Project.

Under the plan, each state and local Holstein organization was asked to designate a Sales Representative. It's his job to help potential buyers of Registered Holsteins find the kind and number of cattle they're looking for in his area.

Seemingly, this organized means of bringing buyer and seller together shapes up as a big step in the right direction.

This, of course, is especially true in the case of new buyers, many of whom, according to surveys in the field, just don't know where to start looking for their first Registered Holsteins!

If your Holstein group has yet to name a Sales Representative, it will pay you to write Brattleboro for full particulars. Also yours for the asking is a complete list of Sales Representatives appointed to date.

About Registration

Continuing heavy demand for good Registered Holsteins in every section of the country points up the advisability of keeping your registrations up-to-date.

If you have yet to file an application on every calf and yearling worth raising, it will pay you to get at the job **today.**

Remember, animals allowed to "slip by" unregistered are, for all practical purposes, no longer eligible for registry when they are two years of age. Your attention is called to an article by Secretary Rumler on that subject in the August 8 **World.**

In short, early registration is good business — a solid, positive means of protecting the time and money you have invested in Registered Holsteins.

And let's not overlook the fact that early registration also adds up to important savings in both time and money.

The younger your animals, the less it costs to get them registered. Your savings are greatest when you register all calves before they reach six months of age.

Equally important, surveys at the Brattleboro office consistently indicate that early registration allows a smaller margin for error. This, of course, reduces the possibility of applications being returned to you for correction and subsequent costly delays.

"Early" Means "Now"

Despite the many dividends of early registration, some Holstein breeders indicate that they are putting off the filing of applications until things get back on a normal footing in our Registry Department.

Big thing to remember here is that, while the log jam at Brattleboro is temporary and getting smaller daily, the advantages of early registration are permanent.

Despite a bigger-than-usual influx of rush requests for the registration and/or transfer of animals entered in shows and sales, the Registry Department is, in fact, making commendable progress.

Every effort is being extended to speed the day when the interval between receipt of application and issue of certificate is back to where it was before the deluge of incoming business "triggered" by the changes in fees last November.

Worth stressing, meanwhile, is that registration fees are based on the animal's age the day that its registry application arrives in Brattleboro.

Equally obvious is the often overlooked fact that the sooner you get your applications on their way, the sooner your certificates will be back in your mail-box.

Put it all together and today just can't be beat as the ideal day to get your Holstein "paper work" up to date!

Get the Proper Tools

As a starter, it's a good idea to weed out and destroy all obsolete application forms and replace them with forms carrying the current fee schedule (dated November 1, 1958).

Loose applications for either registry or transfer are yours for the cost of a card or letter to the Brattleboro office.

The popular Padded Applications for Registry in Duplicate (50 for $1.50) and wire-stapled Applications for Registry (50 for $.85) and Transfer (50 for $.75) with stubs are also available.

Why not order the supplies you need now and get those registrations caught up? It's a sure-fire way to Keep the Holstein Ball Rolling!

Herd Books

Meanwhile, with Certificates of Registry being issued at an unprecedented clip, a brief progress report on the Holstein-Friesian Herd Book seems in order.

Work will soon be underway on Volume 158 — covering bull registrations 1348801 to 1352880 and female

OAK BEND KING BESS PERFECTION 808680 (VG)
This former member of the No. Ill. Breeders Co-op., Stud added seven new 100,000-lb. daughters to his list during the past year.
(See story on page 210)

registrations 4813601 to 4848000. All were issued between March 1 and April 15 of this year.

This will be the last Herd-Book to be prepared manually. Typing and proof-reading is expected to involve approximately 1800 hours of clerical labor.

In preparing subsequent volumes, recently-installed office procedures and equipment are expected to cut the labor requirements by about 1500 hours per volume.

Nub of the new system are four modern typewriter units which, in addition to printing the certificates, prepare a series of punched cards.

The cards thus created go through another machine which translates the punch mark language of electronics back into English and prints both individual animal cards and Herd Book copy.

The newest facet of automation at the national office, obviously, saves a great deal of typing and actually triples proof-reading efficiency.

On a broader scale, the information outlined in preceding paragraphs is being considered as a starting point in the critical study of Herd Book costs recently requested by the Board of Directors.

Appropriate members of the Brattleboro staff are studying ways and means of further lowering costs and of bringing income and outlay for the book into closer alignment. — **End**

HOLSTEINS LEAD IN EXPORTS

Holsteins continue to hold a substantial lead over the other dairy breeds in number of head exported, although U. S. exports of dairy cattle for breeding were reduced sharply in 1958 compared with 1957. According to Foreign Agriculture Circular FD 5-59 of the USDA the decline resulted from reduced imports by Mexico, Venezuela, and Cuba.

Following are export figures by breed:

Exports	1957	1958
Holstein	8,222	5,054
Brown Swiss	2,440	1,188
Jersey	8,740	620
Guernsey	595	275
Ayrshire	106	48

U. S. Department of Commerce figures, not necessarily complete, indicate an average value on dairy cattle exported during 1958 of about $390 per head. Indications are that there is a general shift to younger age groups in the export market.

The top three importing countries of U. S. cattle during 1958 were Mexico, Venezuela and Canada, in that order.

The 200th Garden Spot Sale

LANCASTER, PA. — SEPTEMBER 17

A Significant Anniversary in the Long-Established Series

Sale at 12 Noon at J. M. BRUBAKER FARM just off Routes 72 and 222, about a mile south of WILLOW STREET VILLAGE which in turn is about 4 miles south of LANCASTER, PA.

75 REGISTERED HOLSTEINS

★ COWS — Fresh or Close ★ BRED and OPEN HEIFERS

★ BULLS — Service Age and Younger

SELLS

SKOKIE GOLDEN JOHANNA (GP at 2y)

2y	11m	305d	2X	11,554	4.8%	555
4y	0m	328d	2X	13,510	4.6%	621
5y	1m	330d	2X	13,620	4.7%	639

An own dtr. of Skokie Golden Prince due at sale to Weejoe Gracious Wintorias (VG-GM).

Wintercrest Farm, Pratts Hollow, N. Y.

Some of the Choice Early Entries —

The first milking dtr. of Cochran General ever sold! She from a 485 lb. 3-yr-old dtr. of High Meadow Farm Masterpiece, grandson of Woodmaster. **General Cochran Farm, Fort Plain, N. Y.**

An own dtr. of Pabst Reburke Duke (GM) due October 1st with 2nd calf. Has in first 288 days as a jr. 2-yr-old 418 lbs. fat 3.8% (Inc.). Her dam has 534 and next dam 643 lbs. fat. Bred to Weejoe Gracious Wintorias. **Wintercrest.**

A GP dtr. of Lawara Standard with 467 lbs. fat in 305d at 2y 3.7%. Will be fresh to Sovereign Cochran. **Albert H. Magness, Md.**

TWO FIRST CALF LUCIFER DAUGHTERS

PINEYHILL LUCINDA PATRICIA

A Dec. '56 dtr. of Lucifer from a 484-lb. 3-yr-old dtr. of Sov. Cochran. Next dam, by Sov. Commander Antonio with 684 and 650 fat, 2X. Will be fresh around first of Sept. **Also a son of Pineyhill Sultan** from a 480-lb., 2-year-old (inc.). Next dam 712 of fat. He was born Nov. 18th! **Pineyhill, N. J.**

HURLWOOD LUCIFER DELIGHT

A March, '57 dtr. from 651-lb. jr. 3-yr-old (83-GP at 2y) dtr. of Hurlwood Conqueror (GM). Next dam GP with 740 fat; fourth dam Excellent. Due at sale to Hurlwood Conqueror Marathon. **R. Walter Hurlbert, Mass.**

A dtr. of Winston Sovereign from a 676-lb. 4-year-old dam. Next dam over 800 of fat. **John C. Metzler, Pa.**

A dtr. of Pabst Reburke Duke due at sale to an 800-lb. son of Aristocrat.

A choice group of females from Can.

A Wis Leader service age son from a 730-lb. 4.1% dam. Also an open heifer by Pabst Reburke Duke from a 543-lb. dam, next dam 682 lbs. fat. **Levi Stoltzfus, Pa.**

A dtr. of Cashman Gracious Woodmaster out of a 656-lb. 2X dtr. of Dunloggin Victor, next dam a $1,000 dtr. of North Star Conqueror, 3rd dam by Dun. Follow On and 4th dam by Dun. Confident. She is due in March to Harden Farms Wiremaster.

Also a yearling son of Mistyvale Empress Hildegarde, Res. All-Pa. Aged Cow '58 with two 500-lb. recs. to 555 lbs., 2X. He is by Harden Farms Wiremaster. **D. H. Reed, Pa.**

R. AUSTIN BACKUS, Inc.

SALES MGRS. & AUCTIONEERS — MEXICO, NEW YORK

Local Representative EARL L. GROFF, Strasburg, Pa.

Our organization available to manage your Dispersal, Reduction Sale, Club or Regional Sale. Write or phone (Mexico, N. Y., 7-7231) for information

Some Interesting Visits

On our way home from Omaha, we visited the Elmer Dawdy herd, a great herd of cows and cow families.

We also stopped at Ernest Reed & Son and were well pleased with the Maytag Ormsby Etta Belle cow family. She is a grand old cow with year after year production and four daughters that are living up to expectations. Her oldest daughter is the dam of our THONYMA GOLD MEDAL bull. We liked the practical way these men take care of the cows. Their good management and top cows have made possible this year after year 600-lb. herd average. We liked the herd and we liked the Reeds. They are honest and modest hard working farmers with a nice business-like farm operation. These are the kind of people we like to deal with.

We have enough daughters of THONYMA GOLD MEDAL to give us a good proof.

Hillcrest Farm — G. HAROLD COWLES, Ashville, New York

Over 20 Years In HIR — Over 40 Years In DHIA

SKOKIE KING 1298375

SONS FOR SALE

PABST LEADER DUKE 1249424
Very Good at 3 years
Maternal brother to:
Pabst Duke "Very Good"
Pabst Reburke Duke (GP-GM)
Gold Medal Sire with high proof and daughters in heifer form to 920 lbs. F.

SKOKIE CREATION PRINCESS
Excellent 3785642
5y 283d 3X 24,068 M 804 F
3y 365d 3X 19,781 M 3.7 734 F
Res. All-American Sr. Yrlg., 1955
Dam of:
Skokie Return Princess
All-Am. Jr. Yrlg. Hfr., 1957
Maternal sister to:
Skokie Golden Prince (VG-GM)
Skokie Golden Cross (VG-SMT)
Skokie Benefactor (VG)
Skokie Sensation (Elmwood Jr. Sire)
(For more information on this maternal line see Dunloggin Issue, H-F World).

Born Jan. 1. 1957.
His first daughters are now in milk and they are exceeding their dam's production.
Here is a pedigree that combines the heart of the Pabst Farms breeding program with the heart of the program at Elmwood Farms! Note that his sire is one of two sons of Pabst Burke Duchess in service at Pabst Farms, both classified VG. and that his sire's other maternal brother is the Gold Medal "Duke" bull at Harden Farms.
On his dam's side is the "La Princess" family in direct line. Four maternal brothers to his dam are or have been Elmwood Farms herd sires!

WIS LEADER 915940
Excellent — Gold Medal
Sire of:
All-Am. 3-year-old Hfr., 1957
All-Am. Get and Aged Cow, 1956
All-Am. Jr. Yrlg. Bull, Res. Get and Res. 4-year-old Cow, 1955.
16 "EX" offspring and A R dtrs. to 1042 lbs. fat.

PABST BURKE DUCHESS 2373582
Very Good
4½y 365 3X 22,553 3.8 861.9
10y 365 2X 18,827 3.8 721.6
2½y 365 3X 19,477 3.6 705.2
Best Uddered Cow, Wis. State Fair, 1948.

RAVENGLEN CREATION 1126982
Excellent — Gold Medal
Sire of new National Champ
Skokie Creation Lill (VG)
Jr. 4y 365d 3X 31,150 3.8 1189
(1st in U. S. for fat, 2d for milk)
(Also Natl. Champ. Jr. 3-year-old)
Twice sire Jr. Get, Nat'l. and Int'l. Dairy Show.
5 of 1st 10 dtrs. "VG" at 2y
Sire. Res. All-Am. Sr. Yrlg. Hfr., '55

DUNLOGGIN GOLDEN PRINCESS 2314452
Excellent — Good Medal Dam
7y 365 3X 24,642 4.2 1046.8
Hon. Men., All-Am. 4-yr-old, 1946
Dam of 4 "VG" offspring; a Gold Medal Son; a SMT so nsold to Japan.
Dam of 2 sires in service at Elmwood.

WEBER BURKE CYCLONE 819476
AR daughters to 1042 lbs. fat
Son of "Burke" (VG-GM) and Weber Burke Pride (EX).
WIS SYMPHONY 2208022
5½y 365 4X 19571 4.3 843.1
3 365 4X 18183 3.9 710.6
Dam of a 795-lb. daughter.

WISCONSIN ADMIRAL BURKE LAD 697789
Very Good — Gold Medal
Sire of 49 "Excellent" offspring;
14 Gold Medal Sons and 8 Gold Medal Daughters
VENTNOR DUCHESS TIDY FOBES 1885230
Good Plus
6y 365 3X 19,126 3.8 727.7
RAVENGLEN SUPREME TRIUNE
Sold for $3,100 to South America
Son of the "Excellent" $7,200 Ravenglen Senatora Triune with 879 lbs. 4½y 3X.
RAVENGLEN PRINCESS TRIUNE CREATOR Excellent 2136326
$6,000 Member, 1949 All-Am. Produce
9½y 360 3X 20,875 4.2 880.6
Dam of Ravenglen Senatora Triune (EX)
DUNLOGGIN GOLDEN CROSS 793004
Very Good
Sold for $5,600 in 1943.
Daughters to 1195.6 fat.
Famous Woodmaster son of Lashbrook Pearl Ormsby 2d.
DUNLOGGIN MISTRESS LA PRINCESS 2069899
Excellent (Gold Medal)
5½y 365 3X 27,478 3.8 1047.6
Res. All-American Aged Cow, 1946
Dtrs. with 1110.7, 1046.8, 1020 lbs.
3 Excellent, 2 VG and 1 GM offspring.

PABST CHIEFTAIN 1253032

Born October 15, 1954.
Bred similarly to the young SKOKIE KING (above), he is a son rather than a grandson of Wis Leader, and his dam is a daughter rather than a granddaughter of Dunloggin Mistress La Princess. His Excellent, 1020-lb. fat dam has two maternal sisters, one Excellent with 1046 lbs. fat, one Very Good with 1110 lbs. fat. There's POWER in this pedigree — and we can now offer you his sons from high record, classified dams. He was first prize 2-year-old at the Michigan State Black and White Show.

SONS FOR SALE

WIS LEADER 915940
Gold Medal — Excellent
Sire of
All-American 3-year-old '57
All-American Get 1956
All-American Aged Cow, 1956.
All-American Jr. Yr. Bull 1955
All-American Jr. Yr. Bull 1958
Res. All-American Get 1955
Res. All-American 4-year-old cow 1955
16 Excellent offspring
89 dtrs. ave. 12926 3.58 462
Dtrs. to 1042 fat.
71 Classified dtrs. ave. 83.9

LA PRINCESS MARGARET PABST 3095699
"Excellent"
365d 5½y 3X 24217 4.2% 1020.5
305d 5½y 3X 20866 4.2% 876.6
365d 3½y 3X 20509 4.2% 869.9
365d 2y 3X 17035 4.2% 722.1
All-American Sr. Yrlg., 1950.
All-American Heifer Calf, 1949
Maternal sister to:
Skokie La Princess Elizabeth (VG)
6y 365d 3X 25100 4.4 1110
Dunloggin Golden Princess (EX-GMD)
7y 365d 3X 24642 4.2 1046

WEBER BURKE CYCLONE 819476
Jr. Champion, Weber County Dairy Show. 1941.
24 A R Daughters
7 from 808 to 1042 lbs.
16 from 575 to 796 lbs.

WIS SYMPHONY 2208022
Fat 365d 5½y 843.10
Milk (4X-4.3%) 19571.00
Fat 365d 3y 710.60
Milk (4X-3.9%) 18183.00
1 A R daughter
With 795 lbs.

PABST ROAMER "EX" 859213
"Gold Medal Proven Sire"
All-Amer. "Get," 1950, 1952
13 "Excellent" Offspring
9 Gold Medal Proven sons
153 A R Daughters
28 from 800 to 1020 lbs.

DUNLOGGIN MISTRESS LA PRINCESS 2069899
Excellent — Gold Medal Dam
365d 5½y 3X 27478 3.8% 1047.6
(Former Illinois Fat Record)
DHIA Records —
365d 9y 2X 24134 3.8% 924.7
365d 7½y 2X 22061 3.8% 850.3
3 A R Daus. from 1020 - 1110
Three "EX" and 2 "VG" offspring.

WISCONSIN ADMIRAL BURKE LAD "VG-GM" 697789
All-Amer. "Get," 1947, 1948.
94 A R daus., 31 from 805-995

WEBER BURKE PRIDE "E" 1872852
H T Record —
365d 6½y 2X 16609 587.6

CRUSADER TIDY FOBES OF VENTNOR 771551
20 A R daughters
6 from 840 to 1019 lbs.

WISCONSIN HARRIET 2025958
343d 2y 4X 11586 4.3% 501.4

WINCONSIN ADMIRAL BURKE LAD "VG-GM" 697789
All-Amer. "Get," 1947, 1948.
94 A R daus. 31 from 805-995

PABST CASCADE PRILLY WAYNE "VG" 1553599
365d 10½y 3X 17998 3.7% 668.3

DUNLOGGIN WOODMASTER "GM" 667915
61 A R Daughters
16 from 809 to 1168 lbs.

DUNLOGGIN LA PRINCESS 1820867
1 A R Dau. with 1047 lbs.

COE F. EMENS and **GEORGE R. CLINTON, M. D.**

MASON, MICH. **MASON, MICH.**

Complete Dispersal — THE

F. J. FREELAND HERD

At the farm, near Easton Md., 1 mile northwest of Easton (Talbot County) on Glebe Road

MONDAY, SEPTEMBER 14 9:30 A. M. (E. D. T.)

A SON AND 25 GRANDDAUGHTERS SELLING

SKOKIE GREAT OVATION (VG-GM)
$12,000 proven 4% son of Dunloggin La Grace and Curtiss Candy Ovation.

Selling Promtply at 9:30

Full line of Farm Machinery and Dairy Equipment, including 2 tractors, plows, baler, combine, forage harvester, drill, 2 corn pickers, sprayer, wagons with ensilage sides, and all other equipment needed to operate a modern farm.

Dairy Equipment - 500 gal. Wilson stainless steel bulk tank (9 months old), 5 units of DeLaval milkers and pump, and all other dairy equipment.

— SELLING PROMPTLY AT 12:00 NOON —

102 — HOLSTEINS — 102

82 REGISTERED — 20 GRADES

70 Milking age - 30 Heifers of all ages - 2 Herd Sires

34 mature cows sired by Sussex Governor Miracle, a son of Carnation Governor Design out of a good record daughter of Carnation Emperor. These cows have records up to 544 lbs. of fat, and are a very nice group.

EASTON, MARYLAND

MONDAY

SEPT. - 14

Present Sr. Herd Sire is a son of Skokie Great Ovation from a daughter of the Sussex Governor Miracle bull. This bull selling with 25 daughters that are quite an outstanding group. They'll please you.

Jr. Herd sire is a maternal brother to the Sr. herd sire. He is sired by R. K. Master Posch Fobes, one of the top bulls ever used in the Maryland Stud. He sells with 15 daughters, and is being used heavily in the herd.

The potential of this herd has not been touched. Last year's herd average was 9343 M and 353 F. Individual DHIA records to 544 F. They are well bred and capable of much higher production if given an opportunity.

Tested within 30 days - Eligible for any state. DHIA records. Sale will be held under cover. For catalogs contact Sale Mgr.

R. CHARLES BACKUS
Auctioneer
Mexico, New York

BRADEN KING, Auctioneer
Boonsboro, Md.

A. DOTY REMSBURG
Sale Manager
Jefferson, Maryland

HOWARD C. BARKER,
Assisting
Frederick, Md.

Two of the Breed's Interesting Young Sires

MAYERS SENSATION MAY KING 1286961

aAa - RRR
His dam is one of those Excellent - 92 point daughters of Creston Grand Majesty, son of Dunloggin Mistress Queen (EX) and sired by Creston Twenty Grand, the son of Montvic Bonheur Pietje B (EX).
His sire is out of the former National Champion "Good Enough" cow that has three records over 1100 lbs. fat.

HICKORY CREEK SENSATION 1171327
Sire, 1st Jr. Get, National Dairy Show and Wisconsin State Fair, 1955.
Sire, Reserve All-American Heifer Calf and Reserve All-American Bull Calf, 1955.
Sire, Jr. Champion, Wisconsin State B & W Show, 1956.
Sire, 1st Heifer Calf, Waterloo and Chicago, 1957, and she sold for $1,625 in 1957 Blue Ribbon Sale.
Three Excellent daughters.
"Reported to have daughters to 600 lbs. fat as 3-yr-olds."

HICKORY CREEK GOMAR 1111083
Excellent
All-American Jr. Yrlg., 1951.
Sold for $11,000 in Hickory Creek Dispersal.
Sire, 2d Jr. Get, International, 1953 and 1954.

45 dtrs. ave.			11423	3.76%	429
1 — 328d	3y	2X	13989	3.7%	523
1 — 333d	2y	3X	12171	4.2%	510
1 — 318d	3y	2X	12338	4.1%	504

Maternal brother sired five All-Americans.

GOOD ENOUGH K B K O FRANCES 2402857
Excellent
365d 7½y 3X 30049 3.8% 1134.9
(Former Illinois Record)
305d 7½y 3X 27440 3.7% 1026.2
(Former National Record)
365d 8½y 3X 29458 3.8% 1130.3
365d 9½y 3X 29105 3.8% 1112.6

CRESTON GRAND MAJESTY 1002828
Very Good
Sire, All-American Get, 1958.
Sire, Res. All-Amer. Get, 1957
Sire of —
1—dtr. (EX-92) with 1007 lbs.
1—dtr. (EX.-92) with 822 lbs.
1—dtr. (EX-92) with 813 lbs.
1—dtr. (EX-92) with 688 lbs.
1—dtr. (EX-91) with 869 lbs.

MARIE MAY MAYERS RAG APPLE 3187174
DHIA records:

7y		**15711 M**	**578 F**
6y	**335d**	**15100 M**	**559 F**
4y	**2X**	**14737 M**	**527 F**
3y	**2X**	**13818 M**	**473 F**

His sire's sire, Hickory Creek Gomar, sold for $11,000, was an All-American, and is maternal brother to the famous Willow Springs Crescent Prince.

HALLROSE HAZEL LAD 933055
Excellent
19 dtrs. ave. 11541 3.82 441
1 with 610 lbs., 6y, 2X, 4%

CRESCENT BEAUTY PRINCESS MARITA 2109818
Excellent
9y 365d 3X 23437 3.4% 803

RAVENGLEN K B K O FELIX 815806
1 A R Daughter
Good Enough K B K O Frances (Excellent)
365d 7½y 3X 30049 3.8% 1134.9

GOOD ENOUGH FRANCES NETHERLAND 2209082
1 A R Daughter
Good Enough K B K O Frances—E
365d 7½y 3X 30049 3.83 458

CRESTON TWENTY GRAND 906000
Good Plus — Sold for $19,500
134 dtrs. ave. 11973 3.83 458
1 with 818 lbs., 4½y, 2X, 4.8%
Sire of 3 Gold Medal sons

DUNLOGGIN MISTRESS QUEEN 1740767
Excellent — sold for $10,100
365d 6y 3X 21776 3.9% 858.5
2 A R Dtrs. 715 and 762 lbs.
Progeny have sold for $60,000.

MAYERS TRITOMIA PETE RAG APPLE 1023684
Son of Glenafton Rag Apple Ambassador.

MAYERS MISTRESS MAY 3638102
Excellent — 92
Herd Test Record
351d 5y 3X 19581 4.2% 813
DHIA Record:
365d 3y 3X 17444 4.1% 751

MAY NANCY FOBES SEGIS 2580506
DHIA record:
8y 2X 16179 M 612 F
8 rec. avg. over 500 F.

WIS MASTER SYMBOL 1273722

Born February 23, 1956
aAa-RSS
He carries about 87½% the same blood as the famed $30,000 Wis Maestro.
His sire, Wis Symbol is now Gold Medal, and both the sire and dam of Symbol are Gold Medal and Excellent.
His dam, a most promising young daughter of Wis Masterpiece is out of Wis Classic, own daughter of the beautiful Wis Repose, famed dam of Wis Maestro.
To carry the pedigree out further on the maternal side, his fourth direct dam is Wis Prima Donna (EX-GM) with 877 lbs. His 5th dam has 765 lbs. and the 6th dam 857 lbs. This is one of the truly great cow families in the breed.
His full sister topped the Watertown Anniversary Sale at $1035.

WIS SYMBOL 1189593
Gold Medal Sire — Very Good

11 daus. ave.	16495	3.53	582
11 dams ave.	15372	3.60	553
Differ.	+1123	—.07	+29

1st 15 dtrs. classified average 82.5 points.
Gray View Jenny Venus — GP
365d 2-3 2X 18861 3.6% 682
Gray View Nicki Venus — GP
365d 2-2 2X 18296 3.6% 662
Sire of —
Wis Maestro — $30,000
Wis Achievement — $7,000
Wis Advancement — $5,600.

WIS LEADER 915940
Gold Medal Sire — Excellent
Sold for $13,000 in 1952.
Sire, All-American Get, 1956.
72 A R Daughters
5 from 831 to 1045 lbs.
Sire of four All-Americans.
Sire of 21 "Excellent" progeny.
His daughters include —
Plain View Inga (EX)
(The only All-American with three 1000-lb. fat records)

WISCONSIN VENUS 2347083
Excellent - Gold Medal Dam
3rd Aged Cow, Wisc. St. Fr., 1952
365d 9½y 3X 24227 3.9% 946.1
365d 6y 4X 21350 3.7% 797.7
Lifetime — 208,591 3.7% 7713
1 "EX" dtr. 815 lbs., 4½y, 3X
1 "EX" dtr. 775 lbs. fat, 4 yrs.
1 EX-SMT son.
1 GM-VG son

WIS CLASSIC 3431074
Good Plus
A R Records
365d 4y 3X 17856 3.9% 694.0
365d 25m 3X 13939 3.9% 542.7
Dam of —
Wis Master Forward, used in S. E. Penna. Art. Assn.

WEBER BURKE CYCLONE 819476
Jr. Champ., Weber Co., 1941
24 A R Daughters
7 from 808 to 1042 lbs.
16 from 575 to 796 lbs.

WIS SYMPHONY 2208022
365d 5½y 4X 19571 4.3% 843.1
365d 3y 4X 18183 3.9% 710.6
1 A R Dtr. 795 lbs., 5y, 3.9%

WEBER BURKE CYCLONE 819476
Jr. Champ., Weber Co., 1941.
24 A R Daughters
7 from 808 to 1042 lbs.
16 from 575 to 796 lbs.

WIS CHLOE ARISTOCRAT 2182988
365d 3½y 4X 25057 M 828.6 F
1 "EX" dtr. 946 lbs., 3X, 3.9%.
Her dam has 723 lbs. fat, 4 yrs.

WIS IDEAL 933122
Gold Medal Sire — Excellent
All-American Jr. Yrlg., 1946.
60 A R Daughters
10 from 801 to 1002 lbs.

OZAN BESS ADMIRAL BURKE 2045367
Good
4th Aged Cow, Utah St. Fr., 1944
365d 6y 4X 16854 3.8% 643.0

EXRANCO BESS BURKE PERFECTION 1106122
14 dtrs. ave. 12096 3.79 458
1 with 742 lbs., 2y, 3X, 4.3%
6 from 605 to 694 lbs., 2 and 4y

WIS REPOSE 3111751
Excellent — 91
Res. All-American Sr. Yrlg., 1951
365d 6y 3X 19654 4.0% 789.0
365d 4½y 3X 18023 4.3% 766.2
Dam of the $30,000 Wis Maestro.

WIS RARITY 3783401
Good Plus
A R Record
Fat 365d 25m 618.00
Milk 3X 4.0% 15578.00

W. W. WHITNEY & SON ◆ **Clymer, New York**

ELKHART COUNTY SALE

Fairgrounds - Goshen, Indiana

THURSDAY, SEPTEMBER 17th

12:30 P M (DST)

Featuring The Alderhurst Milking Herd Dispersal Owned By John Ummel, Elkhart, Indiana.

This is an intensely bred DUNLOGGIN herd and has been on HIR for 20 years. Herd is calfhood vaccinated, accredited and certified—eligible to go anywhere!

The John Ummel milking herd dispersal will include ever saleable cow under eight years that has a completed record (with one exception). Also a few springing heifers and 2 service age bulls. —About 30 head. Selling six daughters and six granddaughters of ROLLING KNOLL CROSS PONTIAC (VG), a son of Rolling Knoll Miss Pontiac Posch with 806 and 780 fat on 2X. Two of his daughters selling have 890 fat and 807 fat on 2X at 4 yrs., one has 680 fat at 5 yrs., one with 575 at 2 yrs. and one with 580 fat at 3 yrs. These records made with home grown feed and no extra attention. Also selling a May son of Uneeda Pica Prince from a "VG" 987-lb. 2X daughter of Dunloggin Key May (VG). A really good calf with tremendous production behind him.

The cows are mostly bred to Alderhurst Della Lucifer, a Lucifer son from Earlham Buttergirl (EX-92 at 16y), a 790-lb. 2X dtr. of Lauxmont Admiral Rag Apple Della and to Hickory Creek Creator, a son of Uneeda Della Golden Pica (EX-92).

Many Descendents Sell

ALDERHURST RAG APPLE DELLA FRANCES (VG)

Lifetime to date:
211,391 Milk 7,251 Fat
Dam a state champion who lived to be 18. 2nd dam lived to be 17. Picture taken this summer at past 16.

Selling With Son

ALDERHURST PATRICIA GRACIOUS
(GP at 2 years)
2y 10,403 Milk 3.8% 400 Fat 2X
A truly outstanding granddaughter of Francis (pictured left) sired by her Rolling Knoll Gracious Duke son. Milking up to 70 lbs. as a 3-yr-old. Her bull calf by Alderhurst Della Lucifer sells.

Selling - Records To 890 Fat

ALDERHURST MASTER STROKE TIDY (GP)

2y	2X	11,338M	3.8%	433F
3y	2X	17,517M	4.0%	697F
4½y	2X	22,597M	3.9%	890F

A daughter of Rolling Knoll Cross Pontiac, just fresh with dtr. by Hickory Creek Creator. Milked to 110 lbs. a day last year. Dam has 711 fat and maternal sisters with 923f and 806f. 3rd dam an 868-lb. Della daughter. What a cow and what a pedigree. She has tremendous possibilities.

Selling

ALDERHURST ADMIRAL LUCIFER
Born 1-24-58
A son of Lauxmont Admiral Lucifer from a 400-lb. 2 yr-old Cross Pontiac dtr. Second dam a "VG-88 pt" twice 4-H Grand Champion and a granddaughter of Wisconsin Admiral Burke Lad. Probably about the last chance to buy an outstanding son of Lucifer. Several head are bred to him.

Selling

ALDERHURST MASTER STROKE BONNIE
(GP at 2 years)

2y	2X	13,865M	3.7%	507F
3y	2X	12,582M	4.6%	580F

A granddaughter of our Francis cow from a daughter with 6 records from 549 to 621 fat. A daughter of Rolling Knoll Cross Pontiac, she is a good prospect for a top record. The Cross Pontiacs come slowly. The first five in our herd average 745 fat with 3rd calf. She is due sale time to Creator.

There will be about 25 head from the other good herds of Elkhart County with records to 700 lbs. fat. A real opportunity for you to purchase some really good cattle.

AUCTIONEERS—C. B. Smith, Leland Osborn and Romayne Sherman. For Catalogs write to John Ummel, R. R. 1, Elkhart, Ind.

Sale Sponsored By The

Elkhart County Holstein Association

Sale Committee: Harold Weldy, Wakarusa, Ind.; Myron Short, Goshen, Ind.; and Dan Clem, New Paris, Ind.

SKOKIE FAMOUS MISTER

1302327 Born April 20, 1957

Our Promising Young Herd Sire

What a dam and what a maternal line for "Famous Mister"! His dam has just completed a 1031-lb. record. His 2 maternal sisters both have 958 fat, one at 3 yrs. and the other at 5 yrs. His dam's dam has two outstanding daughters and a GM son. His 3rd dam is a full sister to Dunloggin Confident and dam of Dunloggin Knight. His 4th dam is Pietertje Homestead Belle, a great brood cow whose daughters included the 1038-lb. New Year Belle.

11-YR-OLD PICTURE OF HIS DAM

POND GATE FAMOUS BELLE (EX)
10½y 365d 3X 28,062 3.7 1031
Picture taken at the completion of the above record.

MISTER PRINCE 1279206
"His first daughter is now fresh with a beautiful udder well-attached fore and rear, extremely long, of approximately 5 inches in depth."

POND GATE FAMOUS BELLE 2878339
Excellent
365d 10½y 3X 28,062 3.7% 1031
365d 3½y 2X 20829 3.9% 809
(Illinois State Leader and 2nd on Nat'l. Honor List)
1st 4-yr-old and Best Udder Winner, Oklahoma State Fair, 1952.
Dam of —
Skokie Golden Belle (VG)
365d 3y 3X 24,336 3.9% 958
Skokie Creation Belle (VG)
365d 5y 3X 24848 3.9% 958
Skokie Golden Belle Boy
("Soon to be SMP")

SKOKIE FAMOUS MISTER sons are now arriving. Reserve one today. Many are out of daughters of our former proven sire, Marshline Dean Pabst Walker "VG-SMP." Write or visit us today!

SKOKIE PRINCE ROYAL 1207279
Very Good
Sire, 2d Jr. Get, All-Iowa, 1956
Sire, 2d Jr. Get, Iowa St. Fr., '57
Full brother to —
Skokie Prince Lilith (GM)
He sire of 1146-lb., 3½y, 3X, 4.8%
National Champion.

MISS ILLIANNA LAVAR MARIE 3869118
Very Good - 88
365d 4½y 3X 28682 3.6% 1043
357d 3½y 2X 17164 3.8% 656
365d 2y 2X 15804 3.7% 579
1st 2-yr-old, Mich. State Fair and Illinois, 1955, also Best Udder at Illinois.

CURTISS CANDY OVATION 919604
Gold Medal Sire
Sold for $5,000 as a calf.
11 A R Daughters
2 with 1110 and 1121 lbs.
4 from 809 to 1031 lbs.

22 dtrs. ave.	13441	4.12	554
16 dtrs. ave.	13436	4.16	559
16 dams, ave.	13295	3.76	500
Increase	141	.40	59

DUNLOGGIN GOLDEN BELLE 2314456
Sold for $2,000 at Pond Gate
365d 5½y 3X 17960.0 604.8
2 Tested Daughters
1 "EX" with 809 lbs., 3y, 2X, 3.9%
1 "VG" with 741 lbs., 4y, 2X, 4%
Dam of an EX-GM son.

DUNLOGGIN LOCHINVAR PRINCE 915469
Gold Medal Sire — Excellent
107 A R Daughters
10 from 911 to 1083 lbs.
16 from 806 to 883 lbs.

COLONY LILITH FOBES COLANTHA 2295458
Excellent - Gold Medal Dam
365d 3y 3X 21779 3.9% 855.4
3 dtrs. 873, 885 and 932 lbs.

SKOKIE REGENT SUPPLY MASTER 1130099
All-American Bull Calf, 1951.
2 A R Daughters
With 520 and 701 lbs.

WYLAMYNA AMELITA LAVAR 3024850
Very Good
Gr. Champ. Best Udder, Iowa B & W
365d 3½y 2X 17773 3.8% 672.2

MONTVIC RENOWN 866924
All-Canadian Jr. Yrlg., 1942.
Sold for $14,100.
52 Tested Daughters

DUNLOGGIN MISTRESS GRACE 2151299
Excellent — $7,200
365d 5y 3X 23542 3.8% 891.0
Full sister — EX — $10,000.

DUNLOGGIN GOLDEN CROSS 793004
Very Good — sold for $5,600.
27 A R Daughters
2 with 1046 and 1195 lbs.
39 H T Dtrs. to 907 lbs.

THE BELLE OF DUNLOGGIN 1835740
VG-365d 4½y 2-3X 17695 3.8% 670
1 $2,000 dtr. has 824 lbs., 4.3%
Another $2,000 dtr. 604 lbs.
Dam of famed Dunloggin Knight
Full sister to Dun. Confident

HIS DAM'S DAM

DUNLOGGIN GOLDEN BELLE
336d 5½y 3X 17960M 604F

HIS SIRE'S DAM

MISS ILLIANNA LA VAR MARIE (VG-88)
4-10 365d 3X 28,682 3.6 1043

FAMILIES (from page 45)

when mated to Chieftain produced Montvic Chieftain Colantha, who when mated to Pathfinder dropped Montvic Pathfinder Chieftain (VG-GM). Rag Apple Colantha then went to Osborndale where she dropped a son by Chieftain named Osborndale Sir Johanna Rag Apple, who became a SMP sire and sire of Osborndale Spitfire (E-GM); and another son, Osborndale Tovarich Ormsby May (E-GM), who sired Osborndale Sir Tovarich Ormsby (VG-GM) and Osborndale Morris Ormsby Tovarich (E-GM).

Montvic Rag Apple Abbekerk was mated to Montvic Pathfinder, producing Montvic Bonheur Colleen. When this cow was mated to Emperor of Mount Victoria, Montvic R A Emperor Johanna (E-SMP) former herd sire at Forsgate resulted. R A Abbekerk was also the dam of Montvic Champion Abbekerk, who was sired by Montvic Bonheur Champion, an inbred son of Johanna Rag Apple Prost. When this cow was mated to Raymondale Ideal Successor, grandson of Chieftain, the result was the main herd sire at Mount Victoria at the time of its dispersal, Montvic Lochinvar. At this sale he sold to Dunloggin and Osborndale, and at Dunloggin's dispersal half-interest sold for $[illegible],000 to Butterfly. Champion Abbekerk also was the dam of Montvic Duchess Abbekerk, by Pathfinder. This cow in turn was the dam of Duchess of Elmcroft, by Lochinvar. When Montvic Monogram, previously mentioned, was mated to her it produced Monogram Duke, who is the sire of Amcana Bell Ringer (E-GM).

A full sister to Lochinvar, Montvic Abbekerk Jewel, was mated to Montvic Rag Apple Ajax, son of Lochinvar from a granddaughter of JRAP that was also sired by a double grandson of his. This produced Ajax Abbekerk Jewel, who was mated to Monogram, producing Elmcroft Scepter. He in turn was mated to Montvic Abbekerk Jewel, his maternal granddam, producing Rag Apple Abbekerk Jove (GP-SMP), Mathewsfield herd sire.

A good number of Gold and Silver Medal sires have been sired by bulls from this family. Sovereign himself has sired five Gold Medal sons. They are ABC Homer Sovereign (GP-GM) Green Meadow Constellation (VG-GM), Sovereign Cochran (VG-GM), Hillmac Sovereign (GP-GM) and Springbank Sovereign Prince (GM). Sovereign is the grandsire of Cochran Korndyke Commander (VG-GM) (who is also a maternal brother to Sovereign Cochran), ABC Palmyra Sovereign R (VG-GM), Rosafe Magician from the maternal granddam of Palmyra Sov. R.), Rockwood Rag Apple Righto (E-GM), and Sutten Oaks Gold Beau (GP-GM), whose dam was also a daughter of Lochinvar.

Lochinvar sired the following sons, Dunloggin Lochinvar Prince (E-GM) who has the sons Gerart Bess Lochinvar Prince (GP-GM), Mooseheart Prince (VG-GM), Skokie Golden Prince (VG-GM) and Skokie Prince Lilith (GM) Dunloggin Strath Var (GM) and Osborndale King of the Lochinvars (GM). His grandsons include Butterfly Barney Var Ormsby (GM), Curtiss Candy Ovation (GM), Harden Farms King Twelve (VG-GM) and Sutten Oaks Lochinvar Heilo Burke (GP-GM).

Lavacres Duvar (VG-GM) was by Strath Var and from Rocky Hill Mont Burke Dusty Jo, while Lavacres Della Dujo (VG-GM) and Rocky Hill Liberator Dusty Jo (GP-GM) were also from her, with Liberator being by a son of Marksman.

Again with totals we have 16 Silver Medal Type bulls and 85 SMP bulls produced by animals of this breeding.

Lashbrook Inka Segis

As with our two previous families, our third family was to a great extent the influencing factor determining the greatest achievements of the herd and/or herds built on its blood. The foundation of this family is the cow Lashbrook Inka Segis—the common name, the Pearl family. The best known offspring of Lashbrook Inka Segis is of course Lashbrook Pearl Ormsby (VG) who was by St Olaf Ormsby Sensation, a son of Ormsby Sensation, the son of Sir Pietertje Ormsby Mercedes 37th (full brother to Creator) and Wisconsin Fobes 5th (daughter of 37th). When mated to Bess Burke Ormsby Lad, grandson of Ormsby Sensation and Marathon Bess Burke, the great Dunloggin Woodmaster (GM) was produced. When mated to Dean Colantha Segis Ormsby, son of Dean of the Ormsbys who was by 37th and from an own daughter of Sir Pietertje Ormsby Mercedes, Dean Colantha Pearl Ormsby and Lashbrook Pearl Ormsby 2d resulted. Her last calf of note was a result of mating her to her son, Woodmaster to produce Dunloggin Deubler.

And now that we have the four offspring that play main rolls in the Dunloggin bloodlines let us determine how the Pearl family transmits its great characteristics. Dean Colantha Pearl Ormsby was mated to Glencliff M B B Jettine, a Marathon Bess Burke daughter, to produce Wimbledon Dean Marathon, who was in turn mated to Lashbrook Pearl Ormsby 2d, who dropped Dean of the Pearls. He was mated to the Dean Colantha Pearl Ormsby daughter, Greenwood Pearl Ormsby, who dropped Greenwood Dean Ormsby (GP-GM).

Woodmaster was mated to Pearl Ormsby 2d, producing Dunloggin Golden Cross (VG). Golden Cross was the sire of Dunloggin Golden Cross Tidy (GP-GM)—sire of UNH Schoolmaster (E-GM) and Brigeen Golden Foremost (VG-GM) — from Dunloggin Tidy Miss (EX-GMD), Curtiss Candy Della Lad (VG-GM) from Dunloggin Mistress Della, and Bancroft Acres Dunloggin Chief (GP-GM) from Dunloggin Christmas Belle. All three cows were daughters of Woodmaster. Golden Cross was also the sire of Dunloggin Golden Princess (EX-GM), who was from Dunloggin Mistress La Princess (EX-GMD) daughter of Woodmaster. Golden Princess was the dam of Skokie Golden Prince (VG-GM) and Skokie Golden Cross (VG-GM), Golden Prince being by her maternal brother, Dunloggin Lochinvar Prince (EX-GM).

Woodmaster himself was sire of Dunloggin Design (E-GM) and Dunloggin Master Stroke (VG-GM). Design was the sire of Sir Lothian Design (GM) and Sir Marksman Design (VG-GM) and Master Stroke sired Rolling Knoll Master Cross (GM), whose dam was also a daughter of Golden Cross. Other Woodmaster sons who have GM sons are Dunloggin Gold Master (full brother to Master Stroke) who sired Amcana Masterful (VG-GM); Dunloggin Gracious Master, sire of Helengeorge Master Admiral (GM); Dunloggin Dutch Master, sire of Lange Burke Master Premier (VG-GM); and Dunloggin Master Deen who sired Minnow Creek Chief Deen (GP-GM). Woodmaster daughters were responsible for the following, Curtiss Candy Ovation (GM) from Dunloggin Mistress Grace, Weejoe Gracious Wintorias (VG-GM) from Dunloggin Mistress Gracious (full sisters to Gracious Master), Creston Grand Master (VG-GM) and Greenwoodmaster (GP-GM) sons of Dunloggin Mistress Queen, Dunloggin Strath Var (GM) from Dunloggin Mistress Ruth, Shaws Dauntless Crete Tidy (E-GM) from Dunloggin Tidy Miss, mentioned previously, and Bancroft Acres Ormsby Night Chief (EX-GM) from Dunloggin Mistress Night.

(Please turn to page 226)

THE LEWAJOHN

— SELLING —

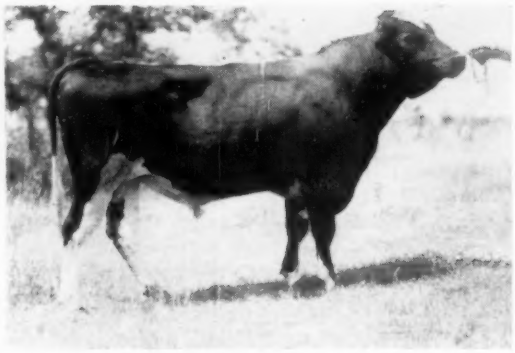

WIS SPECIAL BLEND
Herd Sire
Born Nov. 11, 1957
Sire: C Ranch Crescent G R Admiral, Green Bay sire, by Crescent Beauty Gold Rush, from an "EX" daughter of Crescent Prince of Rock.
Dam: Wis Joy, "EX" 893-lb. daughter of Wis Ideal and Wis Mirth, 795 lbs.
"Special Blend's" calves are arriving. Most of the cows are bred to him.

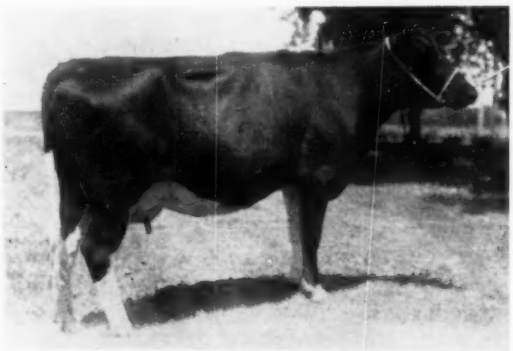

LOU MARPHIL KING PHIL
A beautiful 2-year old now on test. Bred to Carnation Showboy. By Lewajohn King Phillipi and from Mayjo Dividend Fobes Lass "GP," 512-lb. 3-year old daughter of a 619-lb. cow.

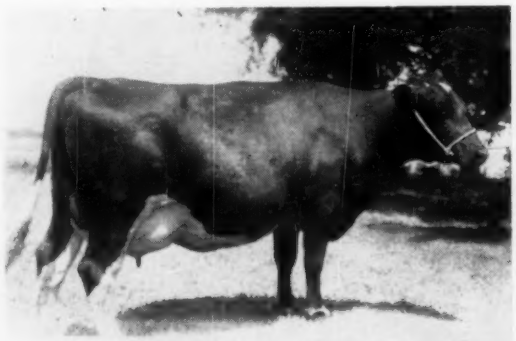

JOY MARPHIL KING PHIL
An outstanding first-calf heifer. Just fresh. Another daughter of Lewajohn King Phillipi and from Joyous Highpath Ad Abbekerk, 513-lb. 3-year old.

AN OUTSTANDING

125 HEAD

- 55 FEMALES OF MILKING AGE. Nearly all fresh or due this fall.
- 15 BRED HEIFERS. Many of them due about sale time.
- 10 OPEN YEARLING HEIFERS
- 25 HEIFERS up to 12 months old.
- 3 HERD SIRES
- 12 BULLS OF SERVICE AGE
- 5 BULL CALVES

HIGH PRODUCTION

1958 HIR AVERAGE: 454 POUNDS FAT
In Herd Test for 10 years and never under 400 lbs.

SPLENDID TYPE

Herd Officially Classified.
10 "VERY GOODS."
aAa Analyzed.

CALFHOOD VACCINATED

MON., SEPT. 14

Starts at 10:30 A. M.

On US Hy. 8, three miles east of St. Croix Falls, 30 miles west of Barron. 55 miles northeast of Minneapolis.

ST. CROIX FALLS, WIS.

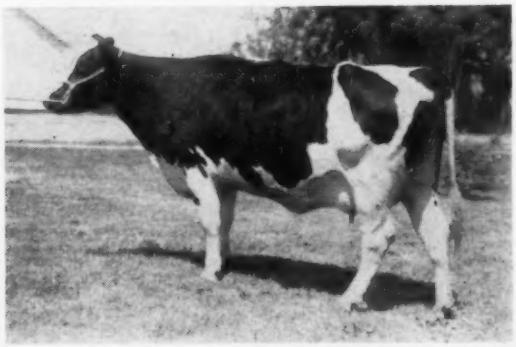

STCROIXCO CHIME CAMILLE
On test as a 2-year old with 247 fat in 184 days. Bred to Lava Acres Chal Prairie. By Pabst Chime, a son of "Raven," from the All-Am. 822-lb. cow, Pabst Roamer Belpearl. Her dam is a 600-lb. daughter of Pabst Jess.

FARM DISPERSAL

WESTERN WISCONSIN HERD — SELLING —

TOP QUALITY

Herd established 15 years. Strong Ormsby breeding. The foundation herd included 30 females from the famous StCroixCo herd and these have been crossed with Green Bay, Meisegeier, Dunloggin sires.

HERD SIRES

1. WIS SPECIAL BLEND (See picture upper left)
2. JON-DE LEADER REVEL

Born Dec. 30, 1956

Sire: WIS Leader "EX-GM"

Dam: Jon-De Queen Reveler

At 3-2 319d 14280m 624F 4.4%

By Pabst Comet King "GM" and from 692-lb. dau. of Pabst Burke Pride Ponderosa.

"Leader Revel's" calves are beginning to come. Many cows and heifers are bred to him.

INCLUDED ARE DAUGHTERS OF

WIS Scout Master Jim (15), son of the All-American Wis Masterpiece and Wis Valrose, 910-lb. 4-yr. old.

GRAYVIEW PRIDE NATHAN (15), son of Weber Ginger Jr. and a VG 660-lb. daughter of Pabst Tritomia Don.

PABST CHIME, (4) A son of "Raven" and the All-American 822-lb. cow, Pabst Roamer Belpearl.

Other noted sires represented.

THORP FINANCE CORP. LIBERAL TERMS
Available to Buyers Regardless of Location

For Catalog Write
BOB KOEPP
Rice Lake, Wis.
Or
G. R. MELIN
Box 508, Anoka, Minn.

ST CROIXCO MODEL NELLIE BEETS
"Very Good." 515 fat (4.2%). Four other records over 400 lbs. Just fresh. By Chipco Bess Burke Model and from StCroixco Nellie Beets Johanna, 605 lbs. fat.

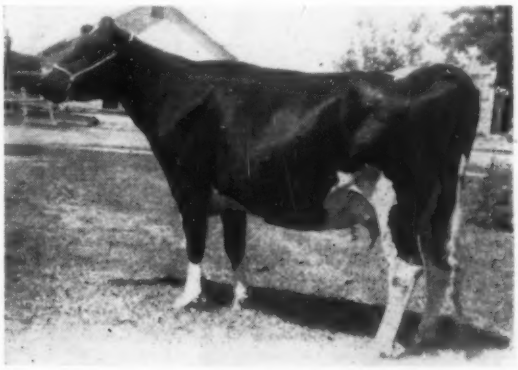

LEWAJOHN SCOUT CLARISE
GP at 2 years. Has 402 fat at 2 years and now on test again. Bred to Carnation Show Boy. By Wis Scout Master Jim, by Wis Masterpiece (All-Am.) and from Wis Valrose, 910 lbs. Her dam is a 500-lb. 4 year old.

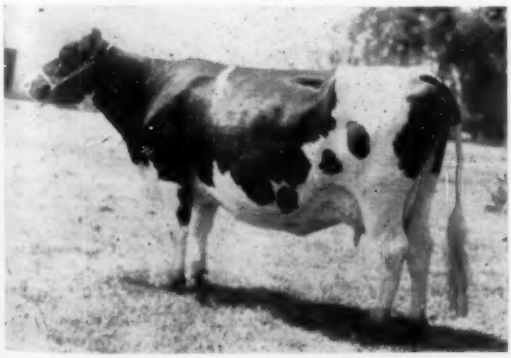

LEWAJOHN COMET JOAN "GP"
A 518-lb. 4-year old. Due about sale time to Lymar Skokie Prince, son of a 987-lb. cow. By Pabst Comet Fobes and from the "EX" 502-lb. cow, Centerview Vicnor Norbert.

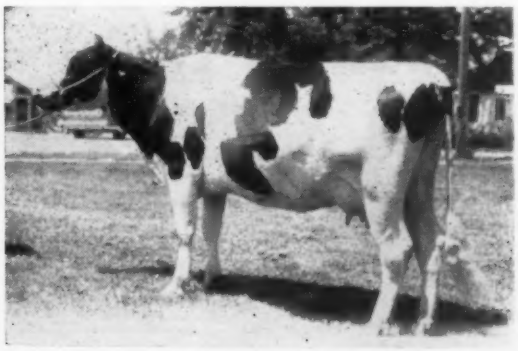

STCROIXCO CHIME ANNIE
GP at 2 years. Has 326 fat in 280 days at 2y. Due in October to Pabst Leader Comre, Grand Champion at Minnesota 1957. By Wis Leader, from a 780-lb. daughter of Pabst Comet. Her dam is a daughter of Pabst Jess.

Redfield State Hospital, Redfield, S. D.

JIM DOUGHERTY HERD & FARM MANAGER

ONE OF OUR HERD SIRES

SKOKIE CREATION
His sire, Excellent and Gold Medal
A son Junior champion and Res. Gr. Champion bull at State Black and White Show, 1959.
40 dtrs. in the herd now.

HIS DAM

SKOKIE GOLDEN JOY
EXCELLENT

365d	5y	2X	27,126	4.8	1301
305d	5y	2X	23,631	4.7	1113

(National Fat Champion)

Sons from daughters of Skokie Prince Regent whose 66 daughters at Redfield average — 665 fat with 3.8% test. . .
— Eight daughters from 800 to over 900-lbs. fat
— The dam of **"Regent"** is Glenside Bessie Ormsby Nig Piebe (Gold Medal) and she is also the granddam of the **"Joy"** cow.

We have a son of **"Creation"** from an 811-lb. fat daughter of **"Regent"** consigned to the South Dakota State Sale — Sept. 30, 1959 — together with five good females.

WIS RAVEN CYCLONE

WIS RAVEN CYCLONE (VG)

We have 26 daughters of this **"VG"** son of the **Gold Medal WIS BLACKBERRY** that has 4 A R daughters to 1,015 fat and 2 sons, one **Excellent,** one **Very Good.** Twelve of the oldest daughters of **CYCLONE** are due this fall and winter. They are exceptionally uniform, of excellent type, large, strong, and give every indication of wonderful production.

We Offer 2 "CYCLONE" Sons from Extraordinary Cows

JEWELHOLM SENSATION CYCLONE

Jewelholm Sensation Cyclone
Left — Born 10-18-58
Dam: **White Sensation Pabst (GP)**
143,518 M — 5,358 F in 9 Lacts.
We are using her son, Willards Canary Prince. He is siring tremendous heifers of pleasing conformation.

Jewelholm Commander Cyclone
Right — Born 11-4-58
Dam: **Murraydale Montvic Lassie (E)**
116,047 M — 4,587 F in 7 Lacts.
Three tested daughters — two sons in Ontario Artificial Unit, Canada, one classified "VG."

Write for pedigrees and prices.

JEWELHOLM COMMANDER CYCLONE

JEWELHOLM FARM • Avon, Connecticut

Having A Sire Problem?

If So - The Solution -

BREED TO THE "FABULOUS"

Lakefield Fond Hope 1243697

He is Very Good (88) on first classification. . . . Sire of many All-Kansas winners, his first daughter classified (VG) at 24 months—the udders are right. . . . A Jr. 2-yr. old daughter made 79 lbs. fat this month.

His dam, Lakefield Fobes Delight (pictured) has just completed another outstanding record. Her new record (subject to approval) - 28,546M 3.9% 1112.0 F.

This gives her an average of 23,101 lbs. M. 858.7 lbs. F. on her first six lactations (4 on 2X, two on 3X).

All Holsteindom knows her dam, Minnow Creek Eden Delight, and her achievements, the first cow to have 5 consecutive records on 2X with a 1,000-lbs. of fat and over.

Sire of Lakefield Fond Delight, Spring Farm Fond Hope, great sire of All-Canadians.

YOU CAN BREED to this son of Lakefield Fobes Delight, with his frozen semen available to you at the rate of $15 per ampule or on 10 or more ampules, at the rate of $10 per ampule, plus carrying charges. All semen is shipped from Kansas Art. Breeding Unit, Manhattan, Kans.

Good cows in 9 states from California to Maryland are bred to Lakefield Fond Hope.

DAM OF LAKEFIELD FOND HOPE

LAKEFIELD FOBES DELIGHT (EX)

2-3	2X	365d	16,703	552.1	3.3%
3-5	2X	340d	19,146	730.3	3.8%
4-6	2X	362d	23,940	917.0	3.8%
5-8	2X	350d	22,986	852.0	3.7%
6-10	3X	365d	27,284	989.0	3.6%
8-0	3X	365d	28,546	1,112.0	3.9%
			(S.A.)		

Write, Call or Wire T. HOBART MCFAY, NICKERSON, KANSAS, for Semen or Further Information on

LAKEFIELD FOND HOPE SYNDICATE

CARNATION MADCAP LOYALTY 1311488

FIRST CALVES NOW ARRIVING

Born August 5, 1957.
RES. ALL-AMERICAN BULL CALF, 1958
ALL-WESTERN BULL CALF, 1958

He combines the best of Carnation and Frasea breeding, tracing to Governor of Carnation and Colony Colanthus Perfection on both sides.

CARNATION MADCAP BUTTER BOY
Excellent - 96
Silver Medal Type Sire
Daughters to 963 F at 4½y
Sire of:
All-American 3-yr-old, 1958
Res. All-American Get, 1958
Res. All-American Bull Calf 1958

CARNATION IMPERIAL MADCAP LAD
Very Good - Gold Medal
68 dtrs. avg. 13587 3.7% 513

CARNATION GOVERNOR IMPERIAL
3 times All-American
Son of Governor of Carnation

CARNATION HOMESTEAD VIOLET
7y 365d 4X 29010 3.8% 1115
Dtr. of Governor of Carnation.

FRASEA BUTTER GIRL WAYNE
Excellent - 95
13y 365d 3X 26325 3.8% 1008

COLONY COLANTHUS PERFECTION
"Extra" - Very Good
112 dtrs. avg. 15290 3.5 540

FRASEA BUTTER GIRL POSCH
Very Good
4y 365d 3X 15052 3.2% 482

CARNATION SKYLARK COUNTESS
Good Plus - 84
2-3 365d 3X 14010 4.3% 598
1st Jr. Yrlg. and Jr. Ch. Pacific International, 1955.

CARNATION HOMESTEAD REVELATION
Excellent - Gold Medal
120 Dtrs. avg. 13365 3.7 507

GOVERNOR OF CARNATION
38 dtrs. from 1003 to 1511 lbs.
30 dtrs. from 807 to 999 lbs.

WILLOWDALE SKYLARK BEAUTY
Very Good
5y 365d 4X 32101 3.7 1174

FRASEA VROUKA COUNTESS IDEAL
Very Good - 88
5-9 365d 3X 23609 4.1% 970
2nd 4-yr-old, Pan American and Tenn. Valley Fairs, 1953.

FRASEA WAYNE NETHERLAND
Very Good
Son of Frasea Leonora Wayne (E-94)
Sire of Frasea Ideal Pilot (VG-GM)

FRASEA VROUKA COUNTESS
7y 365d 2X 18244 3.6 657

HOLY TRINITY ABBEY ● **Huntsville, Utah**

ROSAFE PEARL HAMILCAR 1326250

Our Double Grandson of

A. B. C. REFLECTION SOVEREIGN

Our faith has been justified in the $5,400 spent for the high-selling bull in the Rosafe Dispersal. "Hamilcar" is stamping his offspring with the dairy sharpness and strength that his pedigree would indicate he should.

His Sire

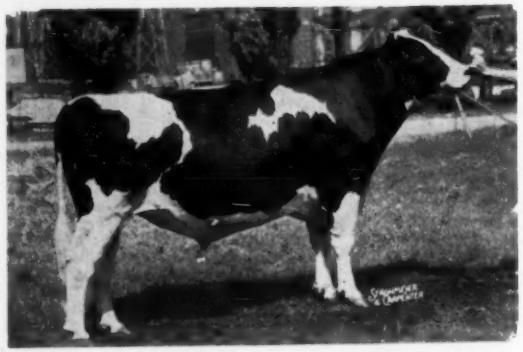

ROSAFE SOVEREIGN SUPREME (EX)

Reserve All-Canadian 2-year-old, 1956, four of his offspring have won: 3 All-Canadian, 1 Reserve and 2 Hon. Mention awards:

SHEFFIELD SUPREME DUSTY (VG)
All-Canadian 2-year-old bull 1958
All-Canadian and Res. All-American jr. yearling 1957

SHEFFIELD SUPREME CHICO
Reserve All-Canadian and All-American 2-yr-old 1958

SHEFFIELD SUPREME KATE
All-Canadian and All-American junior yearling 1958

SHEFFIELD SUPREME DARLENE
Hon. Mention All-Canadian heifer calf 1956

SHEFFIELD SUPREME MARGO
2nd junior heifer calf CNE 1958
(full sister of "Max")

A.B.C. REFLECTION SOVEREIGN (EX-EXTRA)

Three times All-Canadian, sire of 4 All-Canadian and 4 All-American Gets. His offspring have won 6 other All-American and 15 other All-Canadian and 13 Reserve awards. His 159 classified daughters are 86% Good Plus and better; 118 tested daughters are 117 - 117% BCA.

ROSAFE REFLECTION POLLY (EX)

Reserve All-Canadian 3-year-old of 1954
Sr. 4y, 305d, 3X: 17,978 m., 3.78%, 679 f.
Sr. 3y, 305d, 3X: 16,404 m., 4.03% 661 f.
Sr. 2y, 305d, 3X: 15,714 m., 3.61%, 567 f.
Honor List class leader, her maternal sister sold at $5100 and 14 members of this family averaged $3283 in the Rosafe Dispersal.

MONTVIC RAG APPLE SOVEREIGN (EX)

Twice All-Canadian, twice reserve and four times member of All-Canadian Produce. His 357 tested daughters average 103 114% BCA; his 402 classified daughters are 72% Good Plus and better — 20 Excellent offspring.

A.B.C. INKA MAY (EX)

4y, 365d, 3X: 24,141, 4.67%, 1128
All-Canadian and Superior Producer. Daughter of Inka Supreme Reflection (EX), her Very Good full sister made 25,699 lbs. and her Very Good maternal sister is the dam of A.B.C. Shamrock Pontiac (EX).

INKA SUPREME REFLECTION (EX)

His Hon. Mention All-Canadian Get pictured includes Glenvue Noelle Inka (EX), All-Canadian and All-American aged cow, and Inka May (above). His 100 tested daughters 107-110% BCA; 124 classified daughters 77% GP and better — Excellent offspring.

A.B.C. SHAMROCK PONTIAC (EX)

8y, 364d, 2X: 22796-4.06%- 926
6y, 365d, 2X: 23745-3.81% 905
6 lacts. 125440-3.90%-4892
Twice Honor List producer, a daughter of "Reflection Sovereign" from a maternal sister of "Inka May." Full sisters sold at $7400 and $6100 in Rosafe Dispersal.

MONTVIC RAG APPLE

SHEFFIELD SUPREME MARGO
2nd junior heifer calf CNE 1958
(full sister of "Max")

this family averaged $3283 in the Rosafe Dispersal.

at $7400 and $6100 in Rosafe Dispersal.

His Dam

A.B.C. SHAMROCK MILDRED

Excellent 813661

All-Can. Aged Cow 1955. All-Am. Aged Cow 1954. All-Can. and All-Am. 4-yr. Heifer 1953. Gr. Ch. Fem. Chicago 1953-54. HM All-Can. 1952-54.

5y	365	3X	20627	689	3.34
4y	305	3X	17376	667	3.84
2y	365	3X	15973	555	3.37
3y	344	3X	14622	552	3.78
7y	300	3X	16203	500	3.09

6 lacts. 3X: 101434 - 3460 - 3.41%. 6 lacts. Avg.: M127-F115 % of BCA. Dam of: 1 VG daughter: 595 lbs. Fat. Rosafe Reflection Millie (VG) 3rd 3-yr. Dry CNE 1954

4y	305	3X	17398	595	3.42
2y	320	2X	13423	458	3.41

3 lacts. avg.: M115-F109% of BCA.

Artificial Services:

Artificial Services to "Hamilcar" are available and will be handled through the —
Northern Illinois Breeding Coop.
Hampshire, Illinois
Individual services: $30 per cow, plus packing and shipping.
Bulk Plan: 10 vials for $200. Payable to Hawthorn-Mellody Farms when ordering semen.

A.B.C. REFLECTION SOVEREIGN

Extra and Excellent. All-Can. in 1949-50-51. 91 2-yr. records by 91 daughters Average: 12189 - 461 - 3.78. 25 in 305 days, 71 on 2X. 110 daus. avg.: M114-F117% of BCA. 140 daus: 86% GP and better. 16 EX, 37 VG, 70 GP daughters. 9 EX, 23 VG sons. 8 All-Can. 3 Res. 8 HM progeny. All-Can. and All-Am. Gets '53-4-5.

NO PICTURE OF
A.B.C. RAG APPLE
RENOWN
IS AVAILABLE

A.B.C. RAG APPLE RENOWN

3y	365	2X	9570	404	4.22
6y	287	2X	8897	358	4.02
8y	278	2X	8938	346	3.87
9y	266	2X	8513	345	4.05

2 daus.: 537 and 689 lbs. Fat
1 Excellent daughter. 1 All-Can. 1 HM progeny.

MONTVIC RAG APPLE SOVEREIGN (EX)

Twice All-Can., Twice Reserve. 360 daus. avg.: M101-F112% BCA. 5 EX., 43 VG, 239 GP daughters. 15 EX, 96 VG sons. 9 All-Can., 13 Res., 4 HM progeny.

A.B.C. INKA MAY (EX)

All-Can. 4-yr. Heifer. 1947 4y 365 3X 24141 1128 4.67 (Honour List Leader 1949) 1 EX, 3 VG sons, 1 Class Extra son.

A.B.C. POSCH MONTVIC RENOWN

27 daus. avg. M117-F120% BCA Sire of 2 VG, 17 GP daughters, 2 Very Good sons. 4 daus. over 100,000 lbs. milk.

NO PICTURE OF
WOODRUFF RAG APPLE
MAY
IS AVAILABLE

WOODRUFF RAG APPLE MAY (GP)

9y 365 3X 21471 821 3.82 11 lacts.: 164471 6417 3.90. 4 daus: 403 to 437 lbs. fat. 1 Very Good son. $1450 dau. — National Sale, '51.

Hawthorn - Mellody Farms ◆ **LIBERTYVILLE, ILLINOIS**

FAMILIES (from page 219)

The other branch of the family, the one that remained home, has also done very well for its owners. Lashbrook Inka Segis had another daughter, Lashbrook Pauline Ormsby, who in turn dropped Lashbrook Pauline Ormsby 2d. This cow was mated to Dean Colantha Segis Ormsby, the sire of Pearl Ormsby 2d and Dean Colantha Pearl Ormsby, to produce Lashbrook Segis Ormsby. This cow was mated to Governor Pearl Ormsby Fobes, whom we shall discuss later, to give Mr. Lashbrook a daughter, Lashbrook Segis Pearl. She in turn was mated to King of the Pearls (we will talk of him later also) to give the breed Lashbrook Supreme Pearl (EX-GMD). This fine animal was mated to Gilky Farms Ormsby Salo (SMP) to produce Lashbrook Salo Pearl (EX-GMD), who is the dam of Dictator Salo Pearl (GP-SMP), by Dictator Ormsby Oak 7th. Supreme Pearl is also the dam of Lashbrook King Wayne Supreme (VG-SMT) by Lashbrook King Wayne (a combination of Wayne and Pearl breeding), and Lashbrook Regal Pearl (SMP) by Pabst Regal.

Lashbrook Pearl Ormsby also had another daughter, Lashbrook Colantha Pearl, who had one daughter, Lashbrook Pearl Ormsby Burke. When mated to Governor Fobes Longfield, Governor Pearl Ormsby Fobes was the result. Pearl Ormsby Burke was mated to Dean Colantha Segis Ormsby to produce Lashbrook Pearl Burke, who when mated to King Bessie Miller Supreme produced King of the Pearls. This cow was then sold to Pabst Farms, where when mated to Wisconsin Admiral Burke Lad, gave Pabst Burke Dean (SMP).

Dunloggin Deubler (GP), although not siring any Gold Medal offspring himself, has left his contribution. His son, Jonabell Forward sired Fobes Jonabell Rena (GP-GMD). His son, Jonabell Commando, sired Jonabell Ormsby Sensation (VG-GM). He by the way is a maternal brother to Forward, from a granddaughter of Ormsby Sensation. Jonabell Assault (G-GM) was sired by Jonabell Knight (VG-SMP) full brother to Forward, and from Jonabell Rena, the best daughter of Deubler. Rena also has a son, Jonabell Solid Gold (SMP) who has a GM son.

The family has also produced two Silver Medal Type Sires and 66 Silver Medal Production Sires when mated to practically every bloodline in the country. Thus Mr. Natwick's "String of Pearls" continues to give us more Pearls.

We have seen how three families have contributed to the progress of the breed. Admittedly these three families have produced more famous animals than the average cow families, but there are a great many more who have done a fine job of advancing the breed. We shall go into some of them in more detail in a later report.

Tri's Achievements To Date

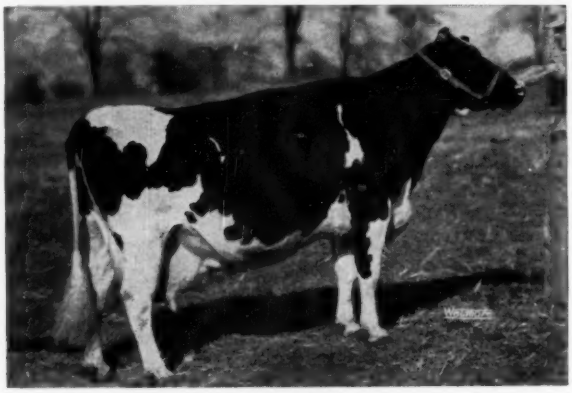

"OLD TRI"
DE KOL TRITOMIA BURKE ORMSBY (EX-92)
Has just been made a Gold Medal Dam. Over 160,000M and 6300F to date and safe in calf to Raven Burke Ideal (EX-GM). She will be 15 yrs. old in Sept. and she is still going strong.

Through Her Sons, Grandsons, Great-Grandsons, etc.

A linebred son, classified "VG", is our senior sire and his daughters are doing very well both for type and production.
A son of Pabst Burke Tritomia Don (EX-GM) is owned jointly with Frogmore, Aurora, N. Y. Classified "VG", his first 2 daughters fresh are making outstanding 2-yr-old records.
A son by Wis Burke Ideal (VG-GM) in service at NOBA.
Another son by Wis Burke Ideal owned by Lester Jordan, Washington Court House, Ohio and he was 1st as a sr. yrlg. at the 1958 Ohio State Fair.
Two grandsons by Wis Burke Ideal—one sold for $1000 to Phillips Maplelawn Dairy, Buckhannon, W. Va. The other in service at the Mass.-Conn. Breeders Assn.
A great-grandson sold to Oxford and District Unit, Woodstock, Ont.
A grandson sold to North Carolina State Institutions.

Through Her Daughters, Granddaughters, Great-Granddaughters, etc.

Ten year old daughter by Dunloggin Darkmaster is "VG-87" with over 130,000 to date.
Dunloggin Footprint daughter is 9 yrs. old, classified "VG" and has records to 780 fat.
A "VG" 650-lb. daughter by Invincible was lost from our herd last winter.
A Skokie Golden Prince daughter was 5th jr. calf at the Ohio State Fair last year.
There is a full sister to this one and she is the best jr. calf we have ever had.
A granddaughter (dtr. of Footprint) is former Ohio champion with 753 at 2 yrs. She came back and made 879 at 3 yrs.
Two granddaughters (full sisters out of the Darkmaster) are both "VG-87" with outstanding 2X production.

There are now two groups of 4 generations in production in our herd. Both start with Tri—one goes through her Darkmaster daughter and the other through her Footprint daughter.

Our thanks to all the buyers of "TRI" descendents. We have several promising young herd sire prospects for sale at this time. Write or visit—

AL-LOU-JAN FARM

ALBERT MAPP & FAMILY — URBANA, OHIO
Progressive Breeders' Award for Seven Consecutive Years
Accredited - Certified - Vaccinated

SOVEREIGN COCHRAN DAUGHTER IN CANADA

A Sovereign Cochran daughter in Canada, Houckholme Sovereign Pet 1259595 CHB (GP) is officially announced by the Canadian Assn. with a junior two-year-old record of 18,080 lbs. milk, 700 lbs. fat 3.87% in 365 days. Her 305 day totals in the same lactation were 16,720 lbs. milk, 641 lbs. fat 3.83%, which are BCA 185 and 193 respectively. These place 7th for milk and 4th for fat in Canada. Bred by J. E. Houck, Brampton, Ont., she is owned by Homer Schwindt, Elmira, Ont. This record adds another distinctive achievement for her sire the well known Gold Medal Sovereign Cochran.

BURKMERE DISPERSAL

JAMES DOUGHERTY & HARRY HOLMES, OWNERS

The Burkmere Herd was started in 1943 with selected females from the Redfield State Hospital Herd, Yankton State Hospital, the Holmes and the Tulare herds.

THE BLOOD OF THIS SIRE STRONG IN THE HERD

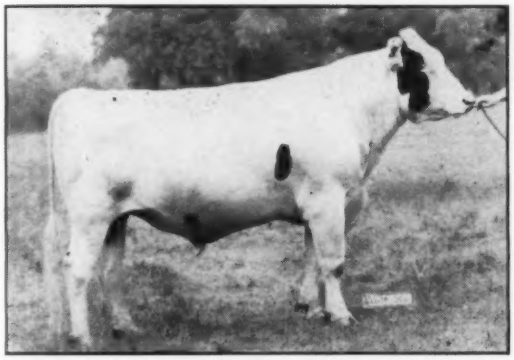

SKOKIE PRINCE REGENT

"VG" — SMP SIRE

Sire of two All-Americans. 65 daughters in the Redfield Herd average 665 lbs. fat, 3.9%. 13 have over 800 lbs. fat. 75 daughters show increase over their dams of +1912m, +.19% +94f. A full sister has 1118 fat and is "VG."

34 FEMALES IN THE SALE

SIRED BY REDFIELD REGENT BETTINA IONE 1035183

One of the best sons of Skokie Prince Regent (See above) and from a cow that was "VG" straight across the board. A full sister to this bull has 837 lbs. fat and has milked 100 lbs. per day.

THURSDAY

SEPTEMBER 17

Starts at 12 Noon
10 Miles West Of Faulkton
On U.S. 212

FAULKTON, S. DAK

LIBERAL TERMS
Available To Buyers
THORP SALES CO., CLERK,
ROCHESTER, MINN.

73 HEAD

- 26 FEMALES OF MILKING AGE. 12 recently fresh. 14 due near sale time.
- 18 BRED HEIFERS. Many fresh by sale time or due this fall.
- 14 OPEN YEARLING HEIFERS
- 6 HEIFER CALVES, 7 to 12 months old.
- 1 HERD SIRE, Redfield Burke Julia.

7 TOP BULLS FROM THE REDFIELD HERD HAVE BEEN USED IN BUILDING THIS HERD

1. **REDFIELD KING GYPSIE JULIA** - His dam "EX," 827 lbs. fat, and best daughter of the twice All-Am., King Bessie Gypsie. Sold for Art. Breeding.
2. **REDFIELD GYPSIE MODEL ORMSBY** - His dam, 812 lbs. fat (4.2%) daughter of King Bessie Gypsie, All-Am. His sire was King Bessie Model Johanna.
3. **REDFIELD KING FOBES MODEL** - "EX," 5 time GC S. Dak. By the "EX" GM sire, King Bessie Fobes Maid, from a daughter of the "GM" sire, King Bessie Model Johanna.
4. **REDFIELD FOBES KORNDYKE** - By the "EX" - GM sire, King Bessie Fobes Maid, from a "VG" 706-lb. 4% cow. Sold for Art. Breeding.
5. **REDFIELD FOBES KING BESSIE** - "VG" and ¾ brother to the "Charlie" bull, "EX" and GM. His sire and dam's sire were both "GM." 23 daughters of this sire selling in the sale.
6. **REDFIELD REGENT BETTINA IONE** - See description at left. 34 daughters in the sale.
7. **REDFIELD BURKE JULIA** - The present herd sire. Selling 3 years old. By Gray View Burke Narrator, "VG" SMP sire now at So. Wis. Art. Br. Ass'n. His dam has 857 fat at 3 years and is a daughter of "Regent" (see picture at left. Service sire for the females selling.

BANG'S FREE HERD AND CALFHOOD VACCINATED

For Catalog Write

JAMES A. DOUGHERTY, LOCK BOX 62,
REDFIELD, S. DAK.

American Rag Apples

= Our Senior Herd Sire =

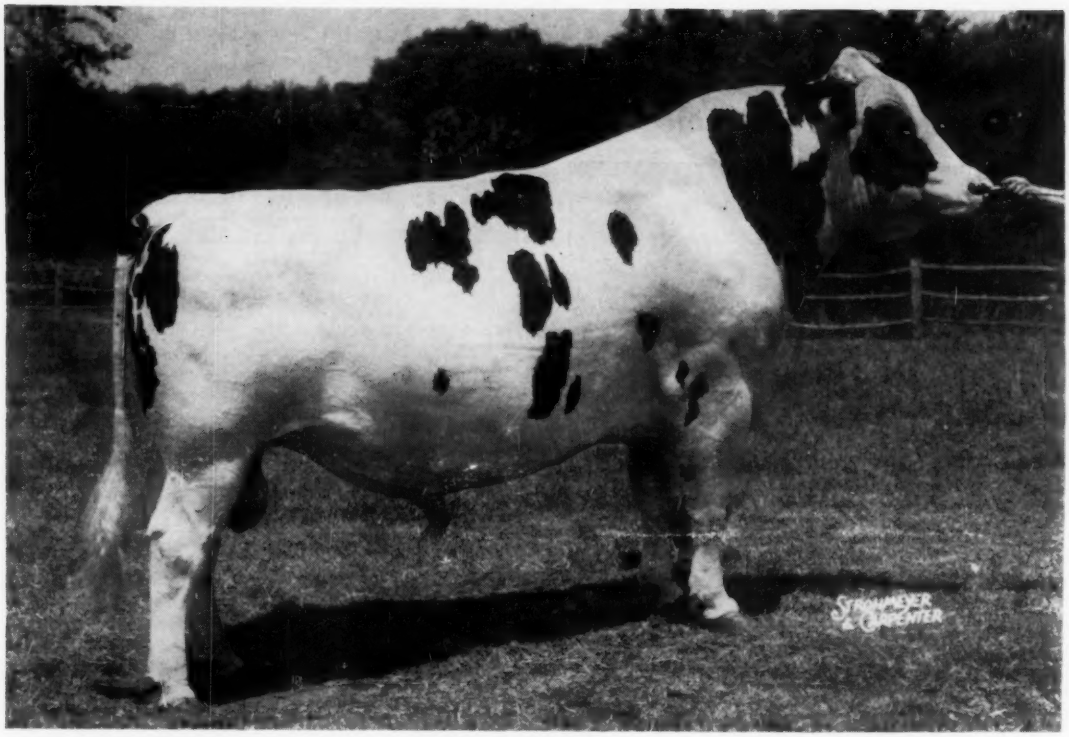

ELKHART HI HOPE (EX-91)

A NEW PICTURE
AT 4 YRS. 5 MTHS.

HIS TWO OLDEST
DAUGHTERS NOW FRESH

"Hi Hope" is sired by Spring Farm Fond Hope (EX), leading sire of All-Canadians, from Athlone Admiral Grace (EX), 919 F. - lifetime - 154,540M - 5,834F.

We have been mating "Hi Hope" to the Burke bred animals in our herd with very promising results. An example is "Lee" pictured below-she is by "Hi Hope" from a daughter of Pabst Burke Pontiac Lad (VG-GM).

"HI HOPE'S" FIRST MILKING DAUGHTER

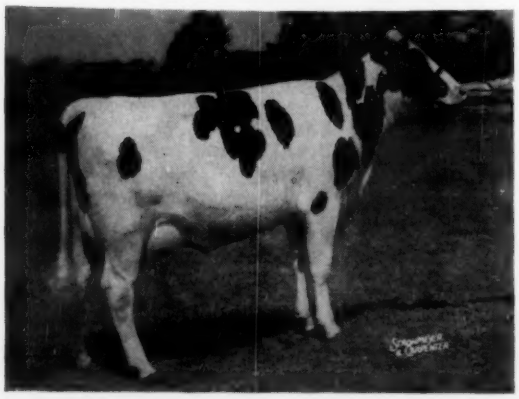

ELKHART FOND LEE (VG-86) at 2-yrs.
She has averaged 51-lbs. of 4% milk for the first 90 days. First prize sr. yrlg., 1959 Waukesha Dairy Show; second prize jr. yrlg., Minn. State Fair, 1958; third prize jr. yrlg., Wis. State Fair, 1958; and 5th prize jr. yrlg. - Waterloo, 1958.

We have a few choice sons of "Hi Hope" available at the present time including **Elkhart Fond Marco,** born 10-17-58. His dam, Wincowis May Burke (EX) -8y - 2X - 353d - 20,692M - 3.6% - 752F. HIR; lifetime total to date, 100,514M - 3,570F. and dam of two VG dtrs., one with 564 F. at 2-yrs.

"HI HOPE" AND "DOUBLE VICTORY"
FROZEN SEMEN AVAILABLE
THROUGH PIPER BROS.,
WATERTOWN, WIS.
WRITE FOR DETAILS

= Our Junior Herd Sire =

WIS DOUBLE VICTORY

HIS FIRST CALVES NOW ARRIVING

"Double Victory" is sired by Wis Symbol (VG-GM) from Wis Prima Donna (EX-GM dam - 877 F.) "Symbol" is sired by Wis Leader (EX-GM) from Wis Venus (EX-GM dam - 946 F.), dam of "Vanity" (EX-815); "Viette" (EX-789 F.); "Whirlwind" (EX-SMT sire); "Reward", $6,000 and "Supreme", VG at 3-yrs.

"Prima Donna" - the dam of such stars as "Repose" (EX-789); "Prosperity" (EX-759); "Salute" (EX-833); "La Donna", (VG-88-627 F. - 2-yrs.), going over 800 F. as a 4-yr. old; "Burke Celebrity", (VG-88-SMT) and "Recollection" (VG-86 at 2-yrs.) making over 600 F. at 2-yrs.

"Double Victory" has been mated to many of our better cows as we firmly believe he is **one of the greatest bulls ever to be bred at Green Bay.**

Among the first to calve to the services of "Double Victory" will be Westmount Ruth Reflection (VG-89 at 2-yrs.) - 2 yrs. - 2X - 365ds - 13,481M - 3.8% - 517 F - HIR (SA), 1st prize 2-yr. old at Wisconsin and Minnesota, 5th at Waterloo and Chicago, 1958; she is full sister to our former herd sire, Westmount Reflection (VG) by A.B.C. Reflection Sovereign (EX-Extra) from De Kol Rag Apple (VG) - lifetime - 154,834 M - 5,365F.

Westmount Reflection's first two daughters to finish will have approximately 680 and 710 fat as jr. 2-yr. olds on 2X.

Lakeside FARM
ELKHART LAKE, WIS.

Acc. - Vacc. - Cert.
WM. A. HAYSSEN, Owner
RAY BRUBACHER, Mgr. FRED HOLSCHBACH, Herdsman

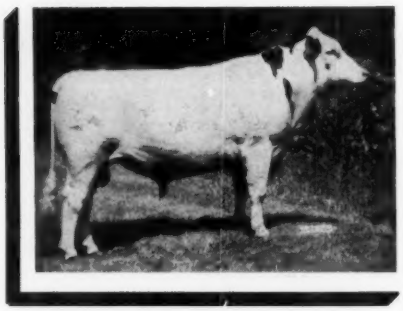

Rock River Count

OUR HERD SIRE WITH THE HIGHEST BLEND OF BUTTERFAT RECORDS IN BREED HISTORY!

He is EX (80) at 3 yrs. - aAa-SSR - weighs 1½ ton. - sire of jr. ch. female, 1st sr. yrlg. heifer, 1st jr. yrlg. heifer, 1959 R. R. Valley B & W Show.

The top and bottom of his pedigree is studded with matrons, young and old with unusual will to produce heavily and a special desire to live long, test high, and a heritage for fine type, ruggedness and size that typifies the Holstein cow

— HIS SIRE —

BUDD FARM MASTER DUKE (VG)
aAa-SSS - His dtrs. consistently testing from 4% to 5%. His oldest dtr. making 3-yr. old record of about 725 F.

— HIS TWO NEAREST DAMS —

DUNLOGGIN DUCHESS ANNA (EX)
G. M. DAM. Dtrs. with 1487, 1479, 1015, 998 and 922 F.

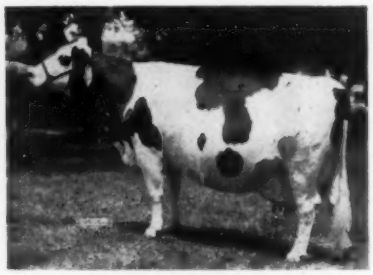

HAVEN HILL CRESCENT GEWINA COUNT - EX-95
EX - 94 - aAa - SSR
365d 8y 3X 38,878M 3.9% 1523F.
(Nat. leader - AR for F. and highest living producer of all breeds). Life - 7 lact. 184,646M 7304 F.

BUDD FARM MASTER DUKE (VG)
Full brother to Budd Farm Master Ace, EX-91.
His full sister:
B. F. Mistress Anna, VG-89 at 2y
2-4 365 3X 20,469 5.0% 1015F
His ¾ sister:
B. F. Mistress Little Jo, VG-89 at 2y
2-5 365d 3X 21,468m 4.9% 1046f
(Former Nat'l record)
She is a double granddaughter of Dunloggin Duchess Anna.
His maternal sister: Erindale Dunloggin Anna, EX.-95, with 1487 and 1479, has the two highest records in breed history. (She has VG. dau. Erindale Lauxmont Flora with: 7y 2X 24,462 4.1% 1031f.

HAVEN HILL CRESCENT GEWINA COUNT
(EX-95) aAa-SSR
365d 3X 9y 31565M 4.1% 1283F
365d 3X 8y 38878M 3.9% 1523.0F
(National Champion)
365d 3X 7y 27953M 3.8% 1069.1
(12th place on 1955 Honor List)
305d 3X 7y 25042M 3.8% 957.8F
(2nd place on 1955 Honor List)
365d 2X 5y 24739M 3.9% 963.0F
(2nd place on 1953 Honor List)
10y11m 3X 365d 20,096M 4.3% 875F
(SA)
Life: 7 lact.: 184,646M 7,304F
Also 716 F 2X 3½y and 582 F 2X 2½y. She traces 6 times to JRAP and 44 times to Sir POM. 5 GM Sires on the bottom half of her pedigree.
Dam of Rock River Burke Gewina (VG-88)
6y 3X 1011F 3.7% 27315M Also 983 F
(Over 110,000) milk

BUDD FARM LAUXMONT MASTER
Very Good Gold Medal Sire
Sire of Budd Farm Mistress Bonnie
2½y 3X 13660M 4% 628.0F
His daughters consistently testing over 4%.

DUNLOGGIN DUCHESS ANNA (EX)
365d 11y 3X 25627M 3.7% 941.4F
312d 12y 3X 20634M 4.1% 837.1F
349d 14y 3X 21845M 3.8% 834.2F
GOLD MEDAL DAM
Over 100,000 pounds of milk since 11 years of age - still producing at 17 yrs.
5 daughters with 1487, 998 and 922 F.

CRESCENT BEAUTY MONTVIC
SMP sire. Sire of 2nd prize Sr. Get of 1952 Illinois B & W Show. Sire of H. H. Crescent Gewina Count and other daus. with 827, 741, and several others over 600 fat.

GEWINA DELLA COUNT (GP)
365d 12y 2X 13636M 4.2% 575.9F
She has three other records over 500 F. Her total life 4305 F. and 103,635M. Dam of a VG 2-year-old daughter.

LAUXMONT MASTER COLANTHA
12 H. T. Daughters. His dam was HM All-Am. Aged cow, 1939.
365d 3X 8y 38,878 3.9% 1523F

ERINDALE LADY LAUXMONT
Gold Medal Dam
365d 12y 3X 33343 4.0% 1362.0
365d 8y 3X 28076 3.8% 1078.0
365d 5y 3X 27375 3.8% 1048.0
3 other records over 900 Fat.
Lifetime — 204,335M 8013F

LAUXMONT ROSE LAD DELLA
2 A.R. Daughters with 708 and 941 lbs. fat.

ESSEX DANDY ANNA
365d 4y 3X 17206M 3.7% 641.2F
Over 100,000 lbs. Milk

REMEMBER PEARL HARBOR
4 H.T. Daus. - 3 from 417 to 565 F.
DHIA Daus. up to 853 F.

CRESCENT BEAUTY JULE MARGARET (EX)
365d 8y 16253 3.8% 615.4

PABST SIR PAUL COUNT
3 daus. over 500F on 2X.

GEWINA DELLA
Traces 6 times to SPOM and twice to JRAP.

Frozen semen available from Rock River Count thru:
Rock River Farms, Byron, Ill.; Piper Bros., Watertown, Wis. and Eastern Iowa Breeders, Cedar Rapids, Iowa.
Details On Request.

"SLINGERLAND" *Rock River Farms*

BYRON, ILLINOIS

Mr. & Mrs. R. B. McLaughlin
Owners

Herd Improvement Registry Report

Holstein-Friesian Association of America

July - 1959

LACTATION AVERAGES

	No. Rec.	Avg. Milk	%	Avg. Fat
leman, E. D., Big Prairie, Ohio	42	12281	3.6	439
len, Fred E., & Sons, Durham, N. H.	14	14029	3.6	503
nby, A. F., Morrisville, Mo.	6	14727	3.7	543
nnsen Brothers, Branford, Conn.	14	14281	3.9	559
ird, P. M., & Sons, Chester, N. Y.	65	13866	4.0	549
ker, Edwin H. & D. J., Bad Axe, Mich.	8	15689	3.7	577
ll, Marston, Burlington, Wash.	44	11304	3.6	408
nson, Mr. & Mrs. A. H., Jr., Gorham, Maine	49	14203	3.9	558
erger, Emerson M., Marysville, Ohio	35	11631	3.7	428
rchers, George C., Frenchtown, Mont.	29	11583	3.9	455
aley, J. Warren, Chatham, N. Y.	72	15275	3.8	579
un, Carl, Platteville, Wis.	34	11231	3.3	374
rgeson, T. A., Grandview, Mo.	71	12676	3.5	447
kert, Elmer J., Waterville, N. Y.	38	14207	3.4	483
meister, C. H., West Chester, Ohio	24	12990	3.3	431
pman, Ronald, Ruthven, Iowa	19	15089	3.7	561
rk, Wesley G., Est. of, Hanford, Calif.	96	14090	3.7	516
usen, Wayne, Delmar, Iowa	43	9337	3.6	334
rnell University, Ithaca, N. Y.	140	12748	3.7	477
sgray, Curtis, Jamestown, Ohio	40	12703	3.8	479
venport, Donald F., Sussex, N. J.	7	10265	4.0	409
vis, Charles J., Onondaga, Mich.	32	13010	3.7	484
rdy, E. A., Salina, Kans.	19	15746	3.8	596
herty, Francis, Brown City, Mich.	20	12588	3.6	454
herty, P. & H. Ford, Brown City, Mich.	22	13398	3.5	463
oslauf, Donald L., La Grange, Texas	35	11631	3.5	407
is, L. Arthur, Fort Edward, N. Y.	20	13305	3.7	495
mons, Carl E., Sand Creek, Mich.	23	11743	3.5	413
d State School, Enid, Okla.	34	14288	3.5	494
ce, George & Ralph, Chelsea, Mich.	20	12953	3.5	452
ing, Sherman, Amenia, N. Y.	7	15565	3.9	603
ther Flanagan's Boys Home, Boys Town, Nebr.	74	11810	3.7	432
t Rock Childrens' Home, Flat Rock, Ohio	66	12741	3.5	452
sberg Bros., Mentor, Kans.	42	11867	3.7	443
ey, Azariah M., Stewartsville, N. J.	25	12544	3.6	449
y, George C. & M. T., Earlville, Md.	5	14535	3.5	512
ser, John F., Apple Creek, Ohio	8	13994	3.8	533
rge School Farm, George School, Pa.	42	14882	3.6	543
ffrey, Donald T., & Son, Louisburg, Kans.	5	10009	3.8	377
ieff, Lyle & E. Gantzert, Dwight, Ill.	28	15574	3.9	607
ndy, Guy, & Sons, Oshkosh, Wis.	59	15164	3.5	532
mlyn, Elwyn W., West Bend, Wis.	36	12265	3.7	452
ves, Herbert A., Union, Maine	29	13644	3.8	523
ine, Manford D., Greenville, Ohio	35	13305	3.6	483
ffman, Bros., Corona, Calif.	14	12399	3.8	469
ffman, Gertrude M., Defiance, Ohio	22	11862	3.7	433
mer, M. B., Louisville, Ohio	27	13484	3.5	474
od, Gilbert H., Jr., Derry Village, N. H.	94	11260	3.7	418
uston, Frank W., Jerome, Idaho	22	13342	3.4	451
uenink, D. W., Cedar Grove, Wis.	6	12040	3.9	465
ghes Bros., Waldron, Kans.	19	11549	3.6	419
vey, D. R. & L. W. Campbell, Royal Center, Ind.	32	11124	3.6	402
eger Brothers, Ixonia, Wis.	32	13719	3.5	475
nes, Floyd, Bangor, Wis.	32	13958	3.7	516
ehler, William C., Romeo, Mich.	5	14974	3.5	525
ng, Leslie C., Clarksburg, Md.	91	17546	3.6	630
auf & Tesch Co., Chilton, Wis.	32	14186	3.8	539
pp, Douglas R. & R. A. Lamberson & Son, Whitehall, Wis.	6	13611	3.1	428
pp, Walter, Cuba, N. Y.	27	12101	4.0	482
chtenwalner, P. G., Center Valley, Pa.	65	12477	3.5	435
os, Orville, & Sons, Payson, Ill.	19	10383	3.7	379
Lundale Farm, Oak Hill, W. Va.	49	11975	3.5	416
Luxan, Howard J., Montpelier, Ohio	30	15377	3.7	566
Malinchak, Andrew, Little Falls, N. Y.	40	14302	3.7	531
Mapp, Albert E., Urbana, Ohio	25	14252	3.9	558
Meek, Archie, Norwich, N. Y.	28	16574	3.8	630
Meek, Ralph C., Afton, N. Y.	30	14232	3.5	504
Meridale Farms, Meridale, N. Y.	19	14567	3.5	513
Miller, Billy, Wichita Falls, Texas	28	13505	3.6	481
Miller, Emma L., Nazareth, Pa.	51	11400	3.8	433
Miller, Harry E., Jr., Loudonville, Ohio	14	16400	3.5	569
Miller, Leroy, Kenyon, Minn.	15	14635	3.5	515
Millers Holstein Farm, La Crosse, Wis.	60	11851	3.6	428
Montgomery, Harold, & Sons, Gainesville, N. Y.	39	13766	3.6	492
Musser, Leon M., Lewisburg, Pa.	24	13926	3.6	508
Myers, Raymond L. & J. E., South Bend, Ind.	6	11087	3.8	418
Nelson, L. M. & L. L., Oregon, Wis.	19	15525	3.6	563
Overbeek, Stanley J., Hamilton, Mich.	15	14238	3.7	533
Patchen, Kenneth A., Locke, N. Y.	51	14359	3.8	539
Payne, Floyd, & Son, Waldo, Wis.	32	15264	3.9	595
Peebles Bros., Oconomowoc, Wis.	31	14583	3.9	570
Rausch, Robert G., Plain City, Ohio	19	12424	3.6	442
Richland County Farm, Richland Center, Wis.	7	13827	3.6	502
Robery, Gilbert P., West Bridgewater, Mass.	18	15881	3.8	598
Rohlfs, Clayton, & Sons, Fairgrove, Mich.	32	13903	3.6	495
Rosenow, J. J., Cochrane, Wis.	49	13015	3.5	456
Ross, Richard B., Gowanda, N. Y.	61	10367	3.6	375
Roth, I. S., Goshen, Ind.	35	13734	3.7	514
SanMarGale Farms, Oregonia, Ohio	114	12355	3.7	452
Schoepke, Edgar, Oakfield, Wis.	53	13106	3.3	437
Schutzholm Farm, Dallas, Wis.	28	12829	3.8	486
Shreve, Glenn, Farms No. 1 & 2, Damascus, Ohio (Composite Average)	69	11863	3.8	450
Sloan, John H., Berthoud, Colo.	53	12499	3.8	469
Smith, William A., & Son, Brooklyn, Iowa	15	13613	3.7	504
Southeast Missouri State College, Cape Girardeau, Mo.	18	10406	3.6	377
Stang, Ed W., & Son, Elyria, Ohio	32	12900	3.5	456
Steubing, Muriel E., San Antonio, Texas	8	10902	3.7	399
Stewart, Horace, Jewett, Ohio	43	15315	3.6	554
Stransky, F. J., Savanna, Ill.	35	10473	3.6	381
Sullins, Roscoe V., Lyons, Ohio	11	12592	3.6	452
Surilla Farm, Waymart, Pa.	6	15538	3.6	554
Tiffin State Hospital, Tiffin, Ohio	59	12678	3.6	451
Trindade, Joseph M., Jr., Merced, Calif.	69	13235	3.6	482
Trumbull County Experiment Farm, Cortland, Ohio	30	14360	3.6	518
University of Maryland, College Park, Md.	32	10622	3.8	406
Vander Feltz, G. G., Jefferson City, Mo.	44	12211	3.8	461
Vinyard, W. D., Vinton, Va.	73	12645	3.6	451
Walker, Ralph H., Jr., Swea City, Iowa	19	17151	3.5	604
Weaverdale Farms, Louisville, Ohio	65	8475	3.6	305
Webb, G. Murray, St. George, Utah	15	15858	3.4	534
Whipple, Kent E., Savannah, N. Y.	37	14041	3.7	522
Wisconsin State Prison, Farms No. 1 & 2, Waupun, Wis. (Composite Average)	171	12300	3.4	424
Wooden, Ernest E., Reisterstown, Md.	20	9126	3.8	344
Wyoming Industrial Institute, Worland, Wyo.	29	13539	3.7	496
Yaeger, Frank, & Sons, Webster, N. Y.	18	13325	3.9	517
Ziegler, Harold R. & Ira D. Shetter, Breinigsville, Pa.	38	10864	3.6	389

GOLD MEDAL SIRES

The following sires, previously recognized as Silver Medal Type Sires, received the Gold Medal award on the basis of their recognition as Silver Medal Production Sires.

Name of Bull and Owner	No. Pairs	No. Rec.	Daus. Avg. Milk	Daus. Avg. %	Daus. Avg. Fat	Dams Avg. Fat	Daus. Avg. Required
OAKCREST ROBURKE DEAN 1065220 (GP) American Breeders Service, Chicago, Ill.	25	19	14755	3.63	532	479	505
LAVACRES DUSTY JO VARGO 1210674 (GP) Mark L. & Bruce W. Borror, Springville, Calif.	21	22	16260	3.97	643	526	528

The following sire, previously recognized as a Silver Medal Production sire, received the Gold Medal award on the basis of his recognition as a Silver Medal Type Sire upon application.

Name of Bull and Owner	Daus. Fresh or 3 Yrs. Old	% Daus. Classified	Avg. Score	Required Score
WHIRLHILL PABST BURKE NIEL 1118682 (VG) C. W., W. E. & R. E. Larson, Portland, Conn.	38	89	81.1	81

GOLD MEDAL DAMS

			Rec.	Milk	Fat
BUDERWIN TIDY ORMSBY 3145019		(VG)	4	16738	622
4020837	Brigeen Golden Jackie	(VG)	2	15138	610
4020838	Brigeen Golden Audrey	(VG)	1	14607	585
4281837	Brigeen Senorita Laura Lee	(GP)	1	22818	765
H. C. Briggs & Son, Turner, Maine					

			Rec.	Milk	Fat
CEDAR CREEK ROSE MECHTHILDE 2925296		(VG)	7	19080	718
3427632	Meriwether Fobes Rosette		1	13260	561
3754981	Meriwether Reburke Rose	(VG)	3	17745	758
3676727	Meriwether Rose Oconbro Burke	(VG)	4	20099	733
3921318	Meriwether Rose Reburke		1	13255	540
4153776	Meriwether Leader Rose	(GP)			
John & Kathryn Bartlett, Oshkosh, Wis.					

HERD CLASSIFICATION

Classification summaries are reported on 272 herds. The owner is accorded the privilege of surrendering certificates for cancellation if he wishes. Such animals are not included in the published summary.

Owner	EX	VG	GP	G	F	P	TOTAL
Assmundrud, Milton H., Amery, Wis.	0	2	8	6	0	0	16
Ackerman, Elvin J., Gifford, Ill.	1	8	15	3	0	0	27
Albrecht, Mike F., Auburndale, Wis.	0	0	7	9	0	0	16
Alexander, Robert, Rice Lake, Wis.	0	4	8	9	0	0	21
Alison, J. C., Quincy, Ill.	0	0	6	10	1	0	17
Alleman, M. Benjamin, LaSalle, Ill.	0	0	10	23	6	0	39
Andersen, Elmer L., St. Croix Falls, Wis.	0	1	9	8	0	0	18
Anderson, Esther M., Rice Lake, Wis.	0	0	4	6	0	0	10
Appleyard, Melvin, Neillsville, Wis.	0	2	4	13	2	0	21
Balcer, John C., Thorp, Wis.	0	0	0	20	2	0	22
Barfknecht, Paul E., Rice Lake, Wis.	2	7	19	15	0	0	43
Barrett, L. J., Watonga, Okla.	0	4	17	26	2	0	49
Bastert, Albert H., Camp Point, Ill.	0	2	7	6	0	0	15
Bastert Brothers, Camp Point, Ill.	0	0	5	3	1	0	9
Bay, Clarence, Shattuck, Okla.	0	2	11	10	0	0	23
Bechtelheimer, Harvey, Sabetha, Kans.	0	5	21	9	0	0	35
Becker, Henry, Turtle Lake, Wis.	0	0	8	13	2	0	23
Becker, N. P., Almena, Wis.	0	1	3	7	1	0	12
Behling, Ellis & Robert, Cumberland, Wis.	0	2	4	1	0	0	7
Blehm, Alvin M., Hitchcock, Okla.	0	0	4	3	1	0	8
Blukel Holstein Farm, Granville, Ill.	0	10	17	9	3	0	39
Blume, J. W., Shell Lake, Wis.	0	1	8	3	1	0	13
Boenig, Herbert V., Seguin, Texas	0	1	5	8	2	0	16
Boggs & Lindgren, Algonquin, Ill.	0	13	28	14	5	1	61
Bornemann Brothers, El Reno, Okla.	0	0	1	1	0	0	2
Bos, George W., & Son, Deer Park, Wis.	0	7	6	6	0	0	19
Bosshard, John, Bangor, Wis.	0	2	12	14	5	0	33
Bottema, C. M., Jr., Bridgeport, Ind.	27	41	54	8	1	0	131
Bowser, Delbert, Illinois City, Ill.	0	4	40	12	0	0	56
Brace, Charles & Donald, Lone Rock, Wis.	4	12	27	0	0	0	43
Bradley, Billy S., Dublin, Texas	0	0	3	1	0	0	4
Brown, Leonard & Leroy, Osseo, Wis.	0	1	6	9	0	0	16
Burch, Harvey B., Sheldon, Wis.	0	1	5	4	0	0	10
Burch, Haynes, Tony, Wis.	0	2	3	10	0	0	15
Burch, Ralph H., Sheldon, Wis.	0	3	2	3	0	0	8
Burdick, Harold T., & Son, Hillsdale, Wis.	1	6	13	13	0	0	33
Call, James, Jr., Osseo, Wis.	0	1	7	9	0	0	17
Campbell, Edmund, Seguin, Texas	6	23	14	0	0	0	43
Chambric Holstein Farms, Rockford, Ill.	8	18	5	0	0	0	31
Clinton Stock Farm Breeding Service, Inc. Barron, Wis.	4	2	1	0	0	0	7
Clinton Stock Farm, Barron, Wis.	1	14	26	13	2	0	56
Cole, Stanley, Hillpoint, Wis.	0	4	17	3	0	0	24
Craig, Neil R., Canton, Ill.	0	0	0	1	1	0	2
Dahl, Delbert, Laharpe, Ill.	0	0	1	1	0	0	2
Dalcrest Farms, Dallas, Texas	0	2	10	3	0	0	15
Davie, Howard R., Jonesboro, Ill.	0	2	17	12	1	0	32
Diekemper, H. Virgil, Carlyle, Ill.	0	0	5	8	1	0	14
Dix, Harry C., Menomonie, Wis.	1	15	15	4	0	0	35
Dixon, Arthur E., Ambia, Ind.	0	0	2	3	0	0	5
Donaho, S. R., Jr., Floresville, Texas	5	47	103	9	0	0	164
Doornink, John H., Baldwin, Wis.	2	10	23	1	0	0	36
Dopslauf, Donald L., La Grange, Texas	4	9	20	6	0	0	39
Dunn County Hospital, Menomonie, Wis.	2	13	36	12	0	0	63
Durstein Farm, Bangor, Wis.	0	1	6	4	0	0	11
Dux, Louis H., Neillsville, Wis.	0	2	16	6	0	0	24
Eastern Oklahoma Hospital, Vinita, Okla.	0	10	77	62	2	0	151
Eaton, Orville, Tuttle, Okla.	0	1	7	8	0	0	16
Elmoka Farm, Barron, Wis.	4	7	9	7	0	0	27
Elmwood Farms, Lake Forest, Ill.	23	85	35	2	0	0	145
Ever May Farms, Inc., Forest Grove, Oreg.	1	6	35	20	3	0	65
Everson, Lloyd, Rockland, Wis.	0	0	3	4	2	0	9
Fessler, Edwin E., Dow, Ill.	0	8	20	3	1	0	32
Fin Hoi Dairy, Woodward, Okla.	0	2	10	21	3	0	36
Fox, Fred F., Blair, Okla.	0	4	8	10	1	0	23
Franke, Arthur A., Mauston, Wis.	0	2	16	14	1	0	33
Frasher, Richard, Gainesville, Texas	0	0	7	4	0	0	11
Frasher, W. H., Gainesville, Texas	0	0	3	0	0	0	3
Fusinetti, James A. & William C. Guenther, Peru, Ill.	0	0	1	2	0	0	3
Galster, Everett L., Alma Center, Wis.	0	0	7	3	0	0	10
Garrels, Elmer W., Pittsville, Wis.	0	3	9	5	1	0	18
Genseal, James, Stanford, Ill.	0	0	0	2	0	0	2
Gerhart, F. L., Dublin, Texas	0	3	11	4	1	0	19
Gilbertson, Harvey B., Black River Falls, Wis.	0	0	16	8	0	0	24
Glassie, Finis E., Waco, Texas	0	1	7	4	1	0	13
Gnann, Donald, Nauvoo, Ill.	0	0	2	13	4	0	19
Goff, Earl S., & Son, Bruce, Wis.	0	4	13	6	1	0	24
Goodrich, C. V., Lone Rock, Wis.	0	4	10	3	0	0	17
Green Top Farm, Genoa, Ill.	1	10	33	9	2	0	55
Gundersen, Sigurd B., West Salem, Wis.	2	9	13	6	0	0	30
Grieff, Lyle & Edward Gantzert, Dwight, Ill.	1	9	13	1	0	0	24
Haigh, Lloyd A., Alma, Wis.	0	1	6	16	1	0	24
Hake, Walter E., & Son, Hoyleton, Ill.	0	1	22	11	0	0	34
Hales, H. B. & Jones, Canyon, Texas	1	0	1	0	0	0	2
Hales, Richmond, Canyon, Texas	2	13	18	3	0	0	36
Hall, Robert T., Auburn, Ill.	1	3	9	2	0	0	15
Hanson, Arthur B., Baldwin, Wis.	0	6	7	4	0	0	17
Hanson, Henry O., Alma, Wis.	0	4	13	14	3	0	34
Harms, Roy A., & Son, Cullom, Ill.	0	2	7	1	0	0	10
Harvey, O. T., Claremore, Okla.	0	1	5	1	1	0	8
Hassler, Donald L., Princeton, Ill.	0	1	18	13	8	0	40
Haugerud, Perley L., Amery, Wis.	0	2	6	9	5	0	22
Hayssen, William A., Elkhart Lake, Wis.	16	28	11	0	0	0	55
Helms, Lester W., Belleville, Ill.	0	4	17	3	0	0	24
Helt, Dale M., Kingfisher, Okla.	0	1	7	3	0	0	11
Helt, Gary D., Kingfisher, Okla.	0	0	2	2	0	0	4
Hess, Raymond, New Douglas, Ill.	0	1	7	13	4	0	25
Hessel Dairy Farms, Cameron, Wis.	0	3	10	8	1	0	22
Henke, Norman E., Staunton, Ill.	0	2	12	9	0	0	23
Herness, Henrik R., Whitehall, Wis.	0	2	8	9	1	0	20
Hilgenberg, Clem & Sandra, Charlestown, Ill.	0	1	1	0	0	0	2
Hinders, Louis G., Canyon, Texas	0	5	17	10	0	0	32
Hodel, Loren G., Eureka, Ill.	0	3	6	4	0	0	13
Hoffman, Duane, Alma Center, Wis.	3	13	43	34	1	0	94
Holladay, G. E., Hico, Texas	0	2	24	11	0	0	37
Hood, Wayne J. & Helen T., La Crosse, Wis.	0	6	17	14	0	0	37
Horn, Hubert, Greenwood, Wis.	0	4	14	15	0	0	33
Horn, Otto, Greenwood, Wis.	0	4	9	6	0	0	19
Horstmann, John, Breese, Ill.	0	1	13	10	1	0	25
Hubert, John, Amery, Wis.	0	0	4	7	0	0	11
Huelsman, Eugene, Breese, Ill.	0	1	7	12	1	0	21
Hunter, Robert L., Antioch, Ill.	9	18	22	1	0	0	50
Ihle, Philip, Osseo, Wis.	0	0	5	14	0	0	19
Imig, Elton F., Neillsville, Wis.	0	6	11	7	0	0	24
Jenne, LaVerne A., Carlyle, Ill.	0	0	8	7	0	0	15
Jesse, Vincent, Barron, Wis.	0	3	17	8	1	0	29
Johnson, Howard A., Clear Lake, Wis.	0	0	0	2	0	0	2
Johnson, Jerry J., Amery, Wis.	0	0	4	2	0	0	6
Johnson, Leroy, Dresser, Wis.	0	7	26	13	0	0	46
Johnson, Lloyd H., New Richmond, Wis.	0	2	8	13	5	1	29
Johnson, W. Dean, Lewiston, Ill.	0	0	1	1	1	0	3
Jones, Floyd, Bangor, Wis.	0	14	25	1	0	0	40
Josephson, Richard E., Bay City, Wis.	0	0	7	19	3	0	29
Jurney, Wyette D., Dublin, Texas	0	5	9	8	0	0	22
Karlburg, Carl T., Sherrard, Ill.	0	0	6	6	2	0	14
Kelley, Arthur J., Menomonie, Wis.	0	6	23	9	0	0	38
Kelly, Joseph L., Jr., Emington, Ill.	0	2	10	1	1	0	14
Kennell, Eldon W., Roanoke, Ill.	0	0	3	0	0	0	3
Kensil, Wm. V. & Don, Shelbyville, Ill.	0	1	9	6	0	0	16
Klenke, Elmer H., New Douglas, Ill.	0	3	30	20	2	0	55
Klug, Laurence & Merle, Hudson, Wis.	0	3	16	13	0	0	32
Knandel, James, Cost, Texas	0	0	10	8	1	0	19
Knauf & Tesch Co., Chilton, Wis.	7	17	15	2	0	0	41
Kremeier, Lester, Okarche, Okla.	0	0	3	9	0	0	12
Kreuziger, Otto & James A. Ray, River Falls, Wis.	1	7	26	14	1	0	49
Kruschke, Edward J., New Richmond, Wis.	0	4	19	9	0	0	32
Kruschke, Richard E., New Richmond, Wis.	0	5	21	6	1	0	33
Kruse, Edwin E., Loganville, Wis.	0	12	19	1	0	0	32
Kuhlmann, Jimmie W., Canyon, Texas	0	0	1	0	0	0	1
Kyburz, Fred L., Chatsworth, Ill.	0	3	8	10	2	0	23
LaCrosse County Hospital, West Salem, Wis.	0	2	6	5	0	0	13
Lamberson, R. A. & Son & Douglas R. Kopp, Whitehall, Wis.	0	2	15	12	2	0	31
Lautenschlaeger Brothers, Mascoutah, Ill.	0	3	19	10	0	0	32
Leeper, Kent, Lima, Ill.	0	1	15	12	0	0	28
Lichtenwalner, I. H., Barron, Wis.	0	4	9	2	0	0	15
Lippert, Albert E., Pittsville, Wis.	0	0	8	6	5	0	19
Loesel, John, Alma, Wis.	0	3	8	5	2	0	18
Looby, William E., Bristol, Wis.	1	8	15	4	0	0	28
Lothe, Dr. Herbert, Bristol, Wis.	11	62	21	0	0	0	94
Lowell, Marcia W., Dallas City, Ill.	0	0	1	3	1	0	5
Lowell V. F. & Maude A. Thompson, Dallas City, Ill.	0	2	15	6	0	0	23
Lundmark, Lee F., Cumberland, Wis.	0	3	10	14	2	0	29
MacNeil, John W., Rice Lake, Wis.	2	12	23	9	0	0	46
Mallary Farm, Bradford, Vt.	5	42	59	3	0	0	109
Marks, Harry, Mondovi, Wis.	1	9	18	6	0	0	34
Marquardt, M. G. & R. R., Bloomer, Wis.	0	6	14	7	2	0	29
Martin, James H., Lone Rock, Wis.	1	11	19	8	0	0	39
Masching, Edward P., Dwight, Ill.	0	1	8	2	0	0	11
McKinney, Dean, Plainview, Texas	0	2	9	8	3	0	22
McLaughlin, R. B., Byron, Ill.	5	13	44	21	1	0	84
Meier, D. G., Jr., Hitchcock, Okla.	1	0	8	4	1	0	14
Meier, Harold, Hitchcock, Okla.	0	2	13	12	0	0	27
Meiss, Dan C., Fairbury, Ill.	0	1	4	4	3	0	12
Meredith, Wilbur, Meade, Kans.	0	1	5	13	2	0	21
Mennenga, Ernest O., & Sons, Gifford, Ill.	0	2	2	3	0	0	7
Meyer, Calvin, Peotone, Ill.	2	16	27	4	0	0	49
Meyer, Karl A., Gilman, Ill.	0	6	29	14	0	0	49
Meyer, Wallace, Baraboo, Wis.	0	5	20	6	0	0	31
Millar Brothers, Meromonie, Wis.	1	11	33	15	2	0	62
Miller, Billy, Wichita Falls, Texas	0	2	14	8	3	0	27
Miller, Donald D., Wilton, Wis.	0	0	16	9	1	0	26
Millers Holstein Farm, La Crosse, Wis.	0	9	33	26	0	0	68
Moorman Manufacturing Co., Quincy, Ill.	0	0	8	16	3	0	27
Mueller, Alphonse, Germantown, Ill.	0	1	12	5	0	0	18
Muller, Ralph A., Washington, Ill.	0	6	11	4	1	0	22
Myers, John W., Colfax, Wis.	1	7	29	19	0	0	56
Neale Farms, The, Waco, Texas	3	30	64	11	0	0	108

HERD CLASSIFICATION (Con't.)

Owner	EX	VG	GP	G	F	P	TOTAL
Neis, Lawrence, Juneau, Wis.	0	5	28	9	0	0	42
Nelson, Harvey A., & Sons, Union Grove, Wis.	7	52	26	3	0	0	88
Nelson, Oswald G., Baldwin, Wis.	2	14	14	8	0	0	38
Nelson, Wm. M., Balsam Lake, Wis.	0	3	16	11	0	0	30
Neukomm, Joe O., & Son, Onarga, Ill.	0	0	12	11	1	0	24
Northern Wisconsin Colony & Training School, Chippewa Falls, Wis.	1	10	46	70	2	0	129
Nortman, Henry P., Black River Falls, Wis.	0	0	1	1	0	0	2
Norlander, Lowell, Osceola, Wis.	0	0	3	0	0	0	3
Oak Slopes Farm, Metropolis, Ill.	0	2	11	8	1	0	22
Oklahoma State University, Stillwater, Okla.	0	7	38	12	1	0	58
Osborne, Marvin R., Moore, Okla.	0	6	22	21	0	0	49
Panhandle A. M. College, Goodwell, Okla.	0	2	13	16	1	0	32
Petrowitz, Ed, Jr., Mauston, Wis.	0	0	6	3	0	0	9
Platz, Franklin, & Sons, Sigel, Ill.	0	6	12	7	0	0	25
Pocklington, T. J. & Allene, Shipman, Ill.	0	7	18	10	0	0	35
Prescher, Peter, Gainesville, Texas	0	2	14	8	2	0	26
Pratt, Eugene, & Sons, Pinckneyville, Ill.	0	0	6	2	0	0	8
Quilling, Alvin L., Elk Mound, Wis.	3	15	13	0	0	0	31
Radke, Ivan, Wilton, Wis.	0	0	5	12	2	0	19
Rankin, Garry, Kirkwood, Ill.	0	1	1	0	0	0	2
Rankin, Sharilyn Sue, Kirkwood, Ill.	0	0	1	1	0	0	2
Rasmussen, Norman C., Lone Rock, Wis.	1	3	3	2	0	0	9
Ravendale Farm, Freeburg, Ill.	1	6	18	6	1	0	32
Reneau, Guy, Roosevelt, Okla.	0	0	3	13	1	0	17
Rhein, Kenneth, Brownsville, Wis.	0	16	18	10	0	0	44
Richland County Farm, Richland Center, Wis.	0	2	2	7	1	0	12
Richter, James J., Highland, Ill.	0	1	5	6	3	0	15
Ranks, Bernard, Sparta, Wis.	0	5	16	4	0	0	25
Roberts, E. R., Bangor, Wis.	1	6	12	15	0	0	34
Robertson, Gene, Burkburnett, Texas	0	2	16	19	2	0	39
Robinson, Kenneth B. & S. F. Wehrly, Kane, Ill.	0	0	9	3	0	0	12
Robison, Frank L., Morton, Ill.	0	7	22	14	0	0	43
Roth, Andrew, Edwardsville, Ill.	0	0	30	40	3	0	73
Rupp, Clyde H., Falfurrias, Texas	0	13	39	11	0	0	63
St. Croix County Hospital, New Richmond, Wis.	1	27	47	1	0	0	76
Sauet Farms, Natalia, Texas	0	4	24	34	4	0	66
Schlaver, Louis W., Sparta, Wis.	0	1	2	2	1	0	6
Schneeman, Donald, Pontiac, Ill.	0	4	6	3	0	0	13
Scrage, William H., Trenton, Ill.	0	7	22	5	0	0	34
Schurz, Archie, Prairie Du Chen, Wis.	0	3	20	21	0	0	44
Schutzholm Farm, Dallas, Wis.	1	2	26	9	0	0	38
Seeber Farms, Champaign, Ill.	0	2	12	5	1	0	20
Seitz, Herman, Humbird, Wis.	1	11	17	0	0	0	29
Seiler, Rolf, Deer Park, Wis.	0	3	12	12	2	0	29
Seiler, Vernon, Deer Park, Wis.	0	0	2	1	0	0	3
Shasteen, R. J., Sullivan, Ill.	0	3	6	5	0	0	14
Shivers Dairy, Carthage, Texas	0	4	19	12	4	1	40
Singletary, Grady C., Alto, Texas	0	0	2	3	0	0	5
Singletary, Joe M., Jr., Bryan, Texas	0	5	30	13	2	0	50
Smith, Leroy D., Broken Arrow, Okla.	0	7	22	14	1	0	44
Soelje, George W., New Braunfels, Tex.	0	0	15	14	4	0	33
Solem, Edward, Wonewoc, Wis.	0	2	15	8	0	0	25
Southern Illinois Breeding Assn., Breese, Ill.	0	6	6	1	0	0	13
Southern Illinois University, Carbondale, Ill.	0	0	2	2	0	0	4
Smith, C. O., Greenville, Ill.	1	1	11	6	1	0	20
Steubing, Muriel E., San Antonio, Tex.	0	4	16	5	0	0	25
Steward, John B., Oklahoma City, Okla.	0	2	1	0	0	0	3
Steward, John J., Edmond, Okla.	2	8	18	16	2	0	46
Stone, Lester R., East Moline, Ill.	0	2	9	11	2	0	24
Storm, Bob, Premont, Texas	0	3	16	15	1	0	35
Stubblefield, Larry P., Dennis R. & P. J., Stanford, Ill.	0	1	6	3	0	0	10
Studdard, Hershel, Bellevue, Texas	0	0	0	1	0	0	1
Summers, Jack, Sherman, Ill.	0	0	9	12	0	0	21
Sunny Lea Farm, Waukesha, Wis.	18	32	5	0	0	0	55
Sussenbach, Thomas C., Greenville, Ill.	0	0	7	6	0	0	13
Suter Brothers, Medford, Wis.	0	4	7	11	0	0	22
Swarthout, Edyth C. & Bert Brown, West Salem, Wis.	1	4	14	13	2	0	34
Tanner, Gotthold, Morton, Ill.	0	6	12	4	0	0	22
Texas A. & M. College, College Station, Tex.	0	7	36	35	6	0	84
Texas Technological College, Lubbock, Texas	0	4	15	5	2	0	26
Thompson, Barbara J., Elroy, Wis.	1	2	4	6	0	0	13
Thompson, Roland L., Elroy, Wis.	1	13	25	13	0	0	52
Thomsen, Harry, Kingfisher, Okla.	0	3	9	10	1	0	23
Tracy, Frank B., & Sons, Jerseyville, Ill.	0	3	17	9	0	0	29
Trempealeau County Hospital, Whitehall, Wis.	0	6	39	20	0	0	65
Tri-State Breeders Co-op., Westby, Wis.	4	12	2	0	0	0	18
Turnbow, Horace L., Lubbock, Texas	0	1	5	1	1	0	8
Unverfehrt, Walter, Hoyleton, Ill.	0	1	15	10	1	0	27
Walk, Foster, Neoga, Ill.	1	10	15	1	2	0	29
Ware, A. C., Alvin, Texas	0	0	4	10	4	0	18
Weber Brothers, Bloomer, Wis.	1	10	20	8	0	0	39
Wehrly, John H., Jr., Kane, Ill.	0	0	7	2	0	0	9
Western Oklahoma Tuberculosis Sanatorium, Clinton, Okla.	0	3	16	13	3	0	35
Wetzel, Edwin L. & Lela V., China Springs, Texas	0	5	11	1	0	0	17
White, Bobbie D., Rice Lake, Wis.	0	0	1	0	0	0	1
Wiegand, Carol K., Carlock, Ill.	0	0	1	1	0	0	2
Wiegand, Gary L., Carlock, Ill.	0	0	2	1	0	0	3
Wiegand, Henry H., Carlock, Ill.	0	2	1	11	0	0	14
Willems Brothers, Barron, Wis.	0	1	15	6	0	0	22
Winston, Ed C., Alvin, Texas	0	5	36	28	4	0	73
Wis. State College Farm, River Falls, Wis.	0	1	12	10	2	0	25
Wis. State Reformatory, Green Bay, Wis.	13	46	50	3	0	0	112
Worner, Kenneth C., Metamora, Ill.	0	1	8	8	2	0	19
Wuethrich Creamery Co., John, Greenwood, Wis.	2	15	21	7	0	0	45
Y Park Farm, Skiatook, Okla.	0	7	32	28	3	0	70
Yeoman, George L., Dover, Okla.	0	3	17	4	0	0	24
Yoder, Ray & Gene, Forrest, Ill.	0	0	6	2	0	0	8
Zick, Carroll, North Freedom, Wis.	0	1	13	8	0	0	22

MINNESOTA STUDS MERGE

Effective July 1, 1959, Northwest Breeders with headquarters at Roseau, Minnesota, ceased operations under that name and became a part of Consolidated Breeders Cooperative whose office and bull stud are located at Anoka Minnesota. The plan of merger had been under consideration by the Boards of Directors of both organizations for some time and all of the necessary steps were completed at a member meeting of Northwest Breeders held on June 27th. C. B. C. members held a similar meeting on June 25th.

"Articles of Merger" have been signed by the President and Secretary of the two Cooperatives and will be recorded at the office of the Secretary of State in accordance with Minnesota Statutes governing such mergers. Under the plan, all members of Northwest Breeders automatically become members of Consolidated Breeders Cooperative and will own the same membership and equity values in C. B. C. as they have acquired in Northwest Breeders.

There are several details regarding future service to members and patrons of Northwest Breeders which remain to be worked out, but every member can be assured that the high quality of service enjoyed in the past will be continued without interruption. There will also be available to these patrons service from the full stud of 65 sires maintained at Consolidated Breeders bull barns. Complete information regarding these Sires will be sent to Northwest members as soon as possible.

Donald Walker, Red Lake Falls, Minnesota, and M. B. Magnuson, Roseau, Minnesota, former Board Members of Northwest Breeders have been elected to serve on the Board of Consolidatd Breeders Cooperative. Complete transfer of the assets and liabilities of Northwest Breeders will occur as soon as an official audit has been made and accepted by their Board of Directors.

A number of Northwest Breeders' sires will remain in service but will be transferred to Consolidated Breeders headquarters as the Roseau bull stud will be discontinued.

Irving Meade, who has managed Northwest since its beginning, has decided to retire from active duty. Much credit must be given to him for the fine progress made up to this time.

Mr. and Mrs. J. M. Fraser, Streetsville, Ont., stopped at the **World** for a short call Sunday afternoon, Aug. 2. This globe girdling couple were on their way home from a Black & White Show which Jack judged and had called on a few Holstein friends in New York and Pennsylvania. Jack has accepted the judging assignment at the Royal this year and thus the usual large display of Spring Farm animals will not be on hand this year. He thought he might send over an animal or two just to keep his record intact as an exhibitor at the Royal.

SIR BESS BURKE DORA LAD

HIS SIRE

PABST ROAMER DEAN WALKER
LAD EXCELLENT — GOLD MEDAL
ALL-AMERICAN 2-YEAR-OLD 1949

HIS DAM

BESS SKYLARK ORMSBY DORA
EXCELLENT
4y 365d 3X 24,082 4.4 1064
ALL-AMERICAN 3-YEAR-OLD 1946

HIS MATERNAL BROTHER

SIR BESS ORMSBY BURKE FOBES
EXCELLENT — GOLD MEDAL
$21,000.00

HIS HIR PROOF — ALL ARTIFICIAL DAUGHTERS

26 Tested	Daus. Avg.	13,941	3.79	529
24 Prs.	Daus. Avg.	13,894	3.77	524
	Dams Avg.	13,711	3.79	520
	Dif.	+183	—.02	+4

Daughters in 7 Iowa Herds

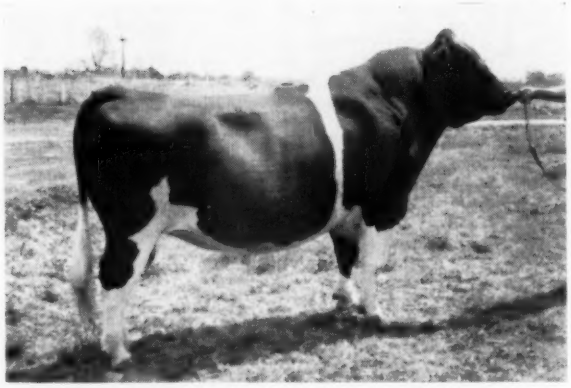

SIR BESS BURKE DORA LAD
Bred by G. F. Walters & Son, Waterloo, Iowa. In their ad in the Feb. '59 Iowa Holstein Herald they said, "we feel that he is the best bull that ever left this farm."

HIS GRAND CHAMPION DAUGHTER

MISS DORA BABE BOMBER 3805387
First prize 4-year-old, best udder winner and grand champion of the All-Iowa Fair '58.

ADD "LAD" TO YOUR BREEDING PROGRAM THROUGH OUR FROZEN SEMEN PLAN

$10.00 PER AMPULE F. O. B. DESMOINES

WRITE FOR DETAILS AND PEDIGREES ON OUR OTHER BULLS

IOWA Rugged Holsteins

IOWA BREEDERS CO-OP

GREG RAPS, D.V.M., Manager
LAEL MOON, Sire Analyst

Tel.: CHerry 4-3209

Cornell and Hoffman Road, Des Moines 13, Iowa
½ mile directly east of the Firestone Plant.

A Show Winning Daughter

MEARSCREST ORMSBY LULABELLE
1st Jr. Yrlg. and Jr. Champion at the 1959 Tri-County N. Y. Black and White Show.

A Show Winning Daughter

MAROY MODEL ORMSBY ANNETTA
1st senior calf (Oct. to Dec.) at the 1959 Tri-County N. Y. Black and White Show.

POESTENKILL MODEL ORMSBY 1216668

Born July 7, 1953 "VG—88"

Semen Available — He Is For Sale!

$5.00 Per Ampule

His preliminary 6 pair proof:

6 dtrs.	6 rec.	14,955	3.68%	550
6 dams	21 rec.	13,321	3.78%	504
		+1,634	—.10	+46

Six daughters classified:

6 daughters	ave. age	2-11	80.7 pts.
6 dams	ave. age	3-6	80.7 pts.

The 1959 Tri-County Black & White Show was one of the biggest shows in New York State with 166 entries. Model Ormsby offspring won the following classes: 1st Sr. Heifer Calf (Oct. to Dec.); 1st Jr. Yrlg. and Jr. Champion; 1st 2-Yr-Old; and 1st Senior Get of Sire. Model Ormsby also sired the second prize bull calf and the second senior heifer calf (July-Oct. div.).

MODEL ORMSBY semen is available in New York State through NYABC technicians. Outside of NYABC territory order direct from Soligenics, Box 101, Suffield, Conn. Anyone interested in purchasing Model Ormsby should contact either owner listed below. We will be happy to show you his daughters.

AMCANA DICTATOR MODEL 1148993
Excellent
Silver Medal Production Sire
Sire, 1st Sr. Get, Eastern States Exposition, 1958.
Official Assn. Proof:

15 Dtrs. ave.	14712	3.81%	560
15 Dams ave.	11703	3.78%	442
Increase	3009	.03%	118

Dtr. has 934f on 2X as a 5-yr-old.
Sire of 2 EX. daughters
Sire of —
—All-American 4-yr-old Cow, 1958
—Gr. Champ. Fem., Eastern Sts., 1958
Maternal brother to $7000 Maytag Ormsby Fobes Dictator.
(Gold Medal Sire — Excellent)

WOOSTERDALE ORMSBY BELLE 3043657

5y	**365d**	**2X**	**15,170**	**3.6**	**541**
12-2	**365d**	**2X**	**16,323**	**3.7**	**605**

Still going strong in the Maroy herd and it looks as though she will make her best record this year.
Maternal sister to:
Poestenkill Model Della (VG-660f)
Poestenkill Model Bess (VG-588f)
Della & Bess 1st Produce, NYSF, '58
Poestenkill Princess Bess (VG-529f)
Mearscrest Ormsby Belle
Dam of:
Poestenkill Sensation Belle (EX-741f)
Poestenkill Burke Keyes (VG-811f)
Poestenkill Model Ormsby (VG)
Sr. sire for Maroy and Mears Meadows.

CLARKDALE GLORIA TRANSMITTER 1059819
Gold Medal — Excellent
Leading Honor List Sire, 1957
Comparison on 42 A R & H T prs. —

Daus. ave.	15383	3.81%	586
Dams ave.	13330	3.73%	497
Increase	2053	.08%	89

1 with 772 lbs., 2½y, 2X, 3.9%, (Pa. State Record).

DICTATOR FOBES PONTIAC LASS 2337114
Excellent — Sold for $4,000.
Mem. All-American Produce, 1948.
1st 4-year-old, Iowa St. Fr., 1947

365d	**7y**	**3X**	**19554**	**4.1%**	**803.4**
365d	**4y**	**3X**	**20781**	**3.6%**	**752.0**

Dtr. sold for $2175 as a heifer.

SIR BESS ORMSBY FOBES DEAN 761977
Gold Medal
23 A R Daughters
5 from 901 to 1116 lbs.
200 H T Daughters
96 from 500 to 1009 lbs.

97 Daus. ave.	13462	3.78	508
49 Daus. ave.	13,455	3.76	506
49 Dams ave.	12,828	3.72	476
Increase	627	.04	30

1572 DHIA Daughters, average

305d	ME	2X	12920	3.7%	460

BESS ORMSBY FOBES KEYES (EX-92)
Private record:

7y	**365d**	**2X**	**14,210**	**3.8**	**540**

Dam of 1st Produce at the 1958 New York State Fair.
Dam of 3 "VG" daughters with records of 529f, 588f, and 660 fat on 2X.
A maternal sister has records to 702f on 3X.

SKYLARK PRIDE PERFECTION FOBES 798226
Very Good
41 H T Dtrs. to 757 lbs.
Full sister — 828 Fat, 4.4%

CLARKDALE GLORIA POSCH ORMSBY 2272641
Excellent

365d	**6y**	**3X**	**27299**	**4.0%**	**1103.3**

(Former Ill. State Record)

SIR ORMSBY FOBES DICTATOR 662443
5X Sire, 1st Get, Iowa State Fair
46 A R Daughs. to 1014 lbs.

POSCH ORMSBY FOBES PONTIAC LASS 2081310
Dam, All-American Produce, 1948.

361d	**2½y**	**4X**	**17104**	**3.7%**	**632.0**

4 Tested Dtrs. to 803 lbs.

SIR BESS ORMSBY FOBES 73D 514545
16 A R Daughters
7 from 816 to 991 lbs.
8 from 603 to 736 lbs.
22 H T Daus. to 959 lbs., 2X

ERMVALE BELLE OF THE ORMSBYS 1631045

365d	**10y**	**4X**	**19739**	**4.1%**	**814.3**
365d	**9y**	**3X**	**17142**	**4.2%**	**727.6**

SIR BESS ORMSBY FOBES DEAN
(Gold Medal)
23 A R dtrs. to 1116 F.
200 HT dtrs. to 1009F
338 class. dtrs. ave. 81.3

S & R ORMSBY KEYES ECHO 1561764
8 lactation total:
109,900 M 3.9% 4,271F 2X

MAROY FARMS

Roy Ottman

R. 4 — Troy, New York

MEARS MEADOWS

William Mears

EAST ROAD Ford Edward, N. Y.

HONOR LIST SIRES (from page 29)

157.	Maytag Burke Lassie Ormsby 1077196	1	24
158.	Pansco Hazel Designer 855690	1	24
159.	Sir Tritomia Transmitter 886174	1	24
160.	Browview Futurity Bob 1160368	1	23
161.	Rag Apple Sovereign Milestone 1164329	1	23
162.	Carnation Governor Homestead Inka 918396	1	22
163.	Hickory Creek Steadfast 1137844	1	22
164.	Longhurst King 1225217	1	22
165.	Pabst Burke Tritomia Don 895911	1	22
166.	Pabst Roamer Gallant 1013718	1	22
167.	Seiling Wing Double 218489 C	1	22
168.	Sir Pabst Reburke Fobes 1252665	1	22
169.	Admiral Comet 1110594	1	21
170.	Alfalfaland Rag Apple Nan Posch 980250	1	21
171.	Carnation O Boy (Twin) 1075872	1	21
172.	Hood Farms King Aaggie 938193	1	21
173.	Napstahos Omar Monarch Fayne 1146686	1	21
174.	Pabst Roamer Dean 1070206	1	21
175.	Penstate Topsy Libby Pathfinder 833471	1	21
176.	Round Oak Sov-O Pathfinder 1078566	1	21
177.	Adohr Emblem 862903	1	20
178.	Adohr Marathon Justice 1121920	1	20
179.	Master Pride Rag Apple 934549	1	20
180.	Morsanco Homestead Model Boy 1057482	1	20
181.	Pabst Fobes Burke 1166103	1	20
182.	Pabst Governor 882933	1	20
183.	Pahvant Admiral Burke 993169	1	20
184.	Roeland Rag Apple Marksman 197497 C	1	20
185.	Uneeda Rag Apple Comet 1177841	1	20
186.	Cash-Mar T M Magnificent (Twin) 1183958	1	19
187.	Dunloggin Strath Var 879145	1	19
188.	Inka Macs Lane Burke Frost 1142825	1	19
189.	Kam Lake Paganok Governor Arthur 1005859	1	19
190.	Rainbow Captain Bold 23rd 966472	1	19
191.	Stockton General Patton 952100	1	19
192.	Stockton Shamrock 965113	1	19
193.	Comet Sunny Lea Design (Twin) 1092436	1	18
194.	Gray View Burke Nobel 1203114	1	18
195.	Homestead Farm Nobleman 1075924	1	18
196.	Idaho Burke Governor 1154865	1	18
197.	Oakcrest Sensation Roburke Lad 1065219	1	18
198.	Pabst Burke Governor Crusader 872782	1	18
199.	Weber Hazelwood Burke Raven 909839	1	18
200.	Bond Haven Rag Apple Maple 218036 C	1	17
201.	Carnation Madcap Rainier 1023059	1	17
202.	Forthlyne Lochinvar Kerk 176826 C	1	17
203.	Pabst Burke Belvale 877660	1	17
204.	Redfield Gypsie Bill 987497	1	17
205.	Winterthur Fobes Agni Cavalier 1024862	1	17
206.	Wis Dynamo 1192327	1	17
207.	Woosterdale Imperial Dean 956081	1	17
208.	Bollman King Pearl Ormsby 1089423	1	16
209.	Carnation King Magic 986252	1	16
210.	Exranco Bess Burke Perfection 1106122	1	16
211.	Glenafton Symbol 220762 C	1	16
212.	Hartholm Carnation Oliva 1037986	1	16
213.	Sensation Marathon Lad 714704	1	16
214.	Bond Lake Sovereign Prince 1084693	1	15
215.	Dellinger Colantha Honey Dean 1029646	1	15
216.	Godfreys Marto Ibsen Founder 810247	1	15
217.	Hawkherst Reflection Sovereign 236866 C	1	15
218.	Knollwood Hartog Chief 1160147	1	15
219.	Meriwether Fobes Triumph 1047929	1	15
220.	Sutten Oaks Strath Var 1210482	1	15
221.	Ceydermead Coronation King 867648	1	14
222.	Hawkherst Emperor Plus Pathfinder 171372 C	1	14
223.	Montvic Lochinvar 3d 143943 C	1	14
224.	Pabst Burke Prairie 878665	1	14
225.	Pabst Roamer Peg 964915	1	14
226.	Ravenglen Montvic Hartog 863563	1	14
227.	Carnation Chieftain 647922	1	13
228.	Elmwood King Ormsby Fobes 1042524	1	13
229.	Montvic Rag Apple Sovereign 155159 C	1	13
230.	Pabst Burke Premier 895914	1	13
231.	Stockton Major Piebe 1009005	1	13
232.	Wis Supreme 1046284	1	13
233.	Stockton Try-See 3d 1053066	1	12
234.	Zeldenrust Korndyke Parthenea 924264	1	12
235.	Browns Master Darkey 1158687	1	11
236.	Carnation King Madcap 857466	1	11
237.	Maltese Challenger Rocky 1139421	1	11

LIFETIMERS (from page 34)

Ostrander, O. Mr. Bouic reports that she freshened July 1 with a heifer calf by Raven Burke Ideal. She is starting out at 50 lbs. a day; is in fine condition and barring accident Mr. Bouic expects to get another calf from her.

Pender Valley Lucky Little Sister (VG), owned by Mrs. Agnes P. Kane, Addison, N. Y., is another who entered the 200,000 lb. list in ten lactations. She freshened for the 11th time July 12 with her eighth daughter. Sissie is the oldest daughter of Lucky Girl, VG daughter of Mrs. Kane's old Aaggie cow. Lucky Girl is still alive and well at 17 years of age in the herd of Elmer Marshfield. Thus, Sissie (Little Sister) is the third generation of determined old cows with the will to live and the urge to milk, to quote Agnes Kane.

Stanver Ormsby Leona (VG), owned by Stanley Pulver and Sons, Millerton, N. Y. has just turned 17 years of age. She freshened June 25 with a bull calf and is starting out well in production again.

Reklaw De Kol Pontiac Skylark (GP), owned by W. T. Henderson, Paullina, Ia., was last fresh September 15, 1958 and is not yet settled but is milking well and will add further to her lifetime performance.

HenryHome Matchless Fobes (GP) owned by Kenneth T. Henry, Ogdensburg, N. Y., has recently freshened for her 13th lactation after producing 15 living calves (twins twice). She has several high producing daughters in the HenryHome herd. She has been bred back again to the Henry junior sire, a son of Pabst Leader Duke. The accompanying picture is at 15 years.

In the 8000 lb. list of living producers there are only two that produced less than 200,000 lbs. milk. These are two very well known cows, both of course with high test.

Miss Valentine Hazelwood Burke (EX-GM), is another Gold Medal Dam to be honored in this production report. This daughter of Wisconsin Admiral Burke Lad, bred and owned by the Henry Farm, Greeley, Colo., needs but little more producing time to cross the 200,000 lb. mark. We do not have information regarding her current production status.

Mooseheart Princess Star (GP), owned by Mooseheart, Mooseheart, Ill. has recently been announced as the second cow of our breed to complete six consecutive records above 1000 lbs. fat. (Five of them are above 1144 lbs.) With this production, plus a fine 2-year-old record, it is understandable that in 2709 days on test she enters the 8000 lb. list. She is due to freshen again in December to the service of Wis Headliner. Her future will be watched with great interest.

LODESTAR REWARDS TO N. Y.

Lodestar Farms, owned by the Behrman family of Newton, N. J., reports the sale of three well bred young bulls to New York breeders. The three are all by Ryancrest Golden Reward, a Lodestar herd sire by Greenwood Sir Della and from Dunloggin Golden Ellen (EX), the daughter of Dunloggin Golden Cross and Dunloggin Elenora.

Peter Gifford, Jordanville, selected Lodestar Golden Deen out of Saramjo Mistress Adeen, the Harden Farms Deen Twelve daughter of Dunloggin Mistress Adeen. To Joseph Durma, Chester, N. Y., went Lodestar Golden Yankee whose dam is a high record VG heifer; while John Versweyveld, Washingtonville, N. Y., chose Lodestar Golden Design whose dam is the former HIR New Jersey champion, Glen Falls Design North Star (VG) with 25,457 lbs. of 4.1% milk, 1053 lbs. fat in 363 days 2X at 6 years.

Lloyd Burlingham, famous farm newscaster, helps you figure the cash value of feeding KAFF-A Milk Replacer instead of salable whole milk

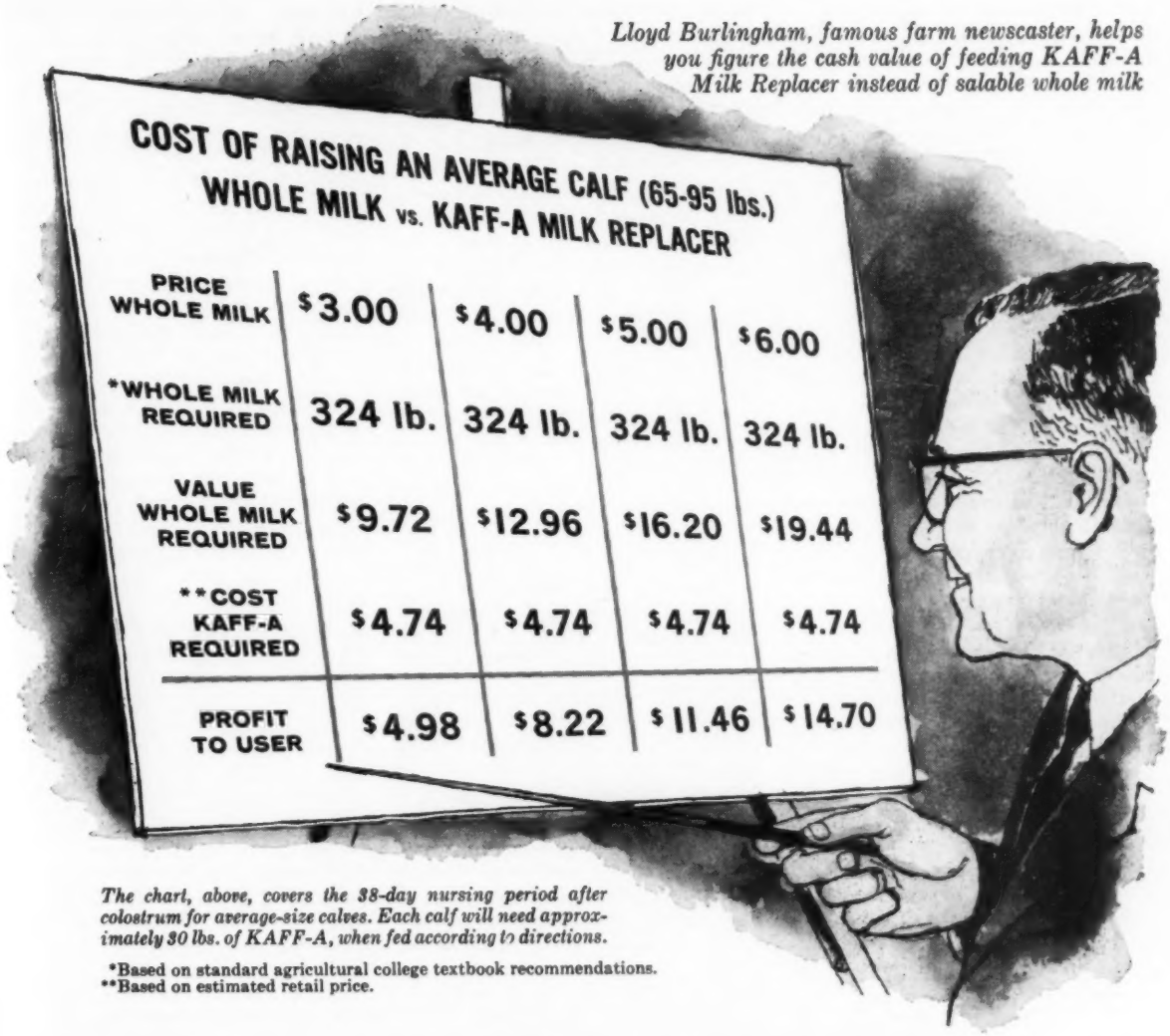

COST OF RAISING AN AVERAGE CALF (65-95 lbs.)
WHOLE MILK vs. KAFF-A MILK REPLACER

PRICE WHOLE MILK	$3.00	$4.00	$5.00	$6.00
*WHOLE MILK REQUIRED	324 lb.	324 lb.	324 lb.	324 lb.
VALUE WHOLE MILK REQUIRED	$9.72	$12.96	$16.20	$19.44
**COST KAFF-A REQUIRED	$4.74	$4.74	$4.74	$4.74
PROFIT TO USER	$4.98	$8.22	$11.46	$14.70

The chart, above, covers the 38-day nursing period after colostrum for average-size calves. Each calf will need approximately 30 lbs. of KAFF-A, when fed according to directions.

*Based on standard agricultural college textbook recommendations.
**Based on estimated retail price.

"LOOK AT THE PROFIT YOU GET FROM KAFF-A MILK REPLACER"

Just study this chart with me for a minute. It tells you at a glance how much extra profit you can make by feeding KAFF-A instead of marketable milk. I also assure you that, in addition to bigger milk checks, you'll raise beautiful, growthy calves.

The reason KAFF-A can do the job so well is that it is a Kraft quality milk by-product feed. It gives your calves a naturally balanced liquid ration. It mixes smoothly in warm water. Just start feeding KAFF-A the fifth day, right after colostrum. I suggest you see your feed dealer and take home all the KAFF-A you need.

It's worthwhile to remember, also, that rumen stimulating KAFF-A Booster Pellets, fed with grain, can help you get your calves on low-cost roughages sooner.

AGRICULTURAL DIVISION
KRAFT FOODS
DIV. OF NATIONAL DAIRY PRODUCTS CORP.

KAFF-A
KAFF-A PELLETS
MADE AND SOLD BY
KRAFT

LOS ANGELES (from page 48)
quality of the replacement pool is too low, with a high portion made up of culls from supply areas. The fact that these culls produce more milk than any other dairy area in the nation would seem to set a high value on feeding and management and a low value on the physiological qualities of the animal. This is not true, say dairymen. Breeding is of tremendous importance in production, and as a substitute for breeding control, dairymen are forced to use ruthless, expensive natural selection. This is one of the reasons why it takes 50,000 replacements a year to maintain a total herd of 120,000.

There is growing emphasis on a program of raising replacements, backed by feed companies, which supply milk replacers and special formula calf feeds, a county farm advisor, and by a strong Dairy Herd Improvement Assn.

Diseases and Sanitation

The same salubrious climate which encourages the Los Angeles cows to gush milk also provides ideal living conditions for the scores of organisms which cause mastitis. This, and the nearness of human neighbors tend to magnify the disease and sanitation problems which are a big item in any dairy.

Mastitis is a non-specific disease, technically an inflammation of the udder. It can be caused by about 60 different organisms, and is easily communicated from one animal to another.

The best weapon against the disease is a high level of herd sanitation to reduce incidence of the disease, and prevent its spread.

There are two other major incentives for efficient sanitation. One is the fact that 90% of the milk output is sold as class one milk. The other is the neighbors, residents of the tracts which surround many of the dairies. If the barnyard gets a little gamey, or the flies get too thick, the screams of the downwind residents can be heard loud and clear at the local zoning commission, and the luckless dairyman finds himself stuck o'er with rules and regulations, and frequently legislated out of business.

Sanitation is further complicated by the terrain, which often has bad drainage, and small bore sewage systems which aren't built for dairy wastes. Add to this the problem of disposing of the manure—which is often hauled farther than the milk. These circumstances combine to make the Los Angeles dairyman extremely sanitation conscious. Yet despite his heroic efforts, mastitis continues as a major factor in the relatively short life of his milk cows; and screaming neighbors an important economic problem.

Short Milk Haul

Why do dairymen battle to stay in the area? Why not give up and move? There are three good reasons: climate, transportation and feed costs. The climate of the small Los Angeles dairy area is considered ideal, neither too hot in summer nor cold in winter. More important, it is one of the very few "farm" areas in the Los Angeles region where the summer sun won't raise blisters on a baked ham.

The relatively short milk haul is another advantage – partly offset by the long hay haul. However, it is still cheaper to haul hay than milk.

Finally, there are low feed costs, partly due to Los Angeles' position as a grain terminal, local source of byproduct feeds, and a big copra processing center.

Largest Dairy

The constant attrition of expanding subdivisions has slowly reduced the number of dairies and is forcing those remaining to conform to the most efficient unit, which appears to be the 200-cow milking herd.

However, there are always exceptions. One dairy operation which is not typical, and which does not conform to the general pattern in any way is the Roger Jessup organization, headquartered at the Jessup Certified Farm in Glendale. This is said to be the largest independent dairy in the nation, and certainly the best known in the Los Angeles area. In all, about 2600 cows are milked, including 1000 at Glendale, and smaller herds at Pacoima and Torrence. As its name indicates, the Glendale Certified Farm produces raw milk of sufficiently low bacteria count to get the medical and health department blessing. This is accomplished with fantastic levels of sanitation plus constant vigilance. The cows get a brucellosis test every 60 days, and all personnel are given a medical examination once a month. Milk is bottled at the dairy and sold through some 60 outlets as well as a retail drive-in store at the dairy. Jessup, who founded the organization in 1919, now shares management duties with four sons, Vince, Web, Bud, and Bert.

As an outgrowth of his early efforts to solve the replacement problem, Jessup bought a number of ranches outside the constricted Los Angeles area. He now raises about 2200 heifers a year, chiefly at Chowchilla. All Guernsey and purebred Holstein stock is raised at Parks Ranch, San Luis Obispo county. In addition he operates Hereford ranches in Northern California at Morgan Hill, Arroyo Grande, Eel River, Livingston, and Alturas. The Jessup organization also includes a widely-known artificial insemination service which annually serves about 75,000 cows in the Western states and Hawaii.

Every schoolboy knows the Jessup Farm. Schoolgirls too, for each year from 3000 to 5000 school kids tour the dairy to learn where milk comes from.

Dairyland's Future

And where will milk come from in the future in this unusual dairyland? Will urban encroachment eventually squeeze the dairies out as the settlers did the Indians?

Dairymen don't think so. Here is what Chuck Sander, Western Consumers Feed Co., says: "About five years ago, we thought they would all pull out, but now we don't think so. This area has too many advantages."

Rather, the experts think, the big squeeze will produce more efficient dairies getting higher and higher production with less and less land. As to the objections of neighbors to the ripe whiff of old barnyard, one expert said, "They will find a way to eliminate sanitation problems. We may someday see completely enclosed dairies with air conditioning, artificial light, automatic, feeding and more plumbing than the Statler." – END

NEW FILM ON TRANQUILIZERS

A new film demonstrating the dramatic effects on cattle of Trilafon, a tranquilizer marketed by Schering Corporation, has been released for showing to professional and farm groups.

The 16 mm. color and sound production runs for 15 minutes and deals primarily with the problems inherent in shipping cattle to feedlots and getting the stock on feed promptly.

The incidence and severity of shipping fever, shrinkage in transit, and related problems due to stress conditions encountered by cattle during shipment are substantially reduced with the use of Trilafon, according to exhaustive evidence accumulated over the past two years. The drug also speeds cattle onto feed in the feedlots, resulting in faster turnover and consequent savings to the operators.

Available for local showing, film inquiries should be directed to: Audio-Visual Department, Schering Corporation, Bloomfield, N. J. At least five weeks advance notice should be given for proper scheduling.

Meet Our Newest Herd Sire —

H-50 Rolling Knoll Supreme 1216873

Bred and Developed by
Ralph and Grover Walker
Rolling Knoll Farm
Gaithersburg, Md.

Born July 13, 1953. Preliminary proof computed by Md. - W. Va. Bull Stud 6-17-59:

6 Dtrs.	6 rec.	14644	3.80%	557
6 Dams	26 rec.	13401	3.78%	507
		+1243	+.02%	+50

Classification average on 12 daughters. 80 points. all as first-calf heifers. 8 Good Plus — 4 Good. In breakdown they exceed breed-age average in Final Classification, General Appearance, Dairy Character, Body Capacity, Mammary System, Fore Udder, Rear Udder and Rump.

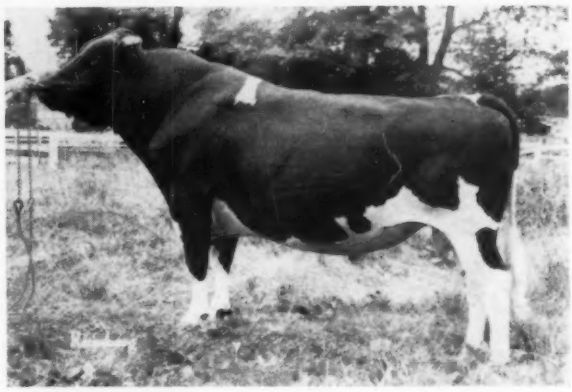

PLUS PROVEN — CLASSIFIED "VERY GOOD"

A DAUGHTER

ROLLING KNOLL VICTRESS SUPREME "Good Plus"
2-3 365d 2X 17045 3.9% 677.7

HIS DAM & HER FULL SISTER

Produce of Rolling Knoll Dora Posch
His dam, R. K. Mistress Goshen Dora (EX) is at the right. Her Excellent 696-lb. full sister at left. Three times nominated for All-American, twice H. M.

HIS SIRE'S DAM

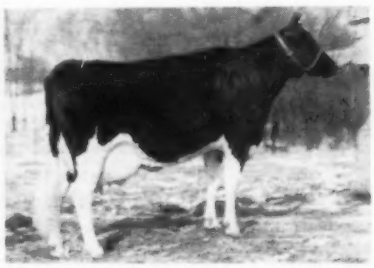

DUNLOGGIN MISTRESS GRACIOUS "Excellent"
Lifetime: 223,073 4.2% 9311
One of the great mothers of the breed.

HIS SIRE:

WEEJOE GRACIOUS WINTORIAS 976710
Gold Medal — Very Good — 89
Nominated for All-American Sr. Yrlg. '48
1st Sr. Yrlg., Jr., and Grand Champion Eastern States Exposition 1948
Sire, 1st Get, Produce & 4-yr.-old cow, Md. State Fair, 1955
Sire of:
Nom. All-American Get 1955
3d Sr. Get Int'l Dairy Show '55
1st Sr. Get Md. SF 1956
Jr. Ch. Female Md. SF '52

45 daus. ave.	13876	3.70	514
44 daus. ave.	13837	3.70	512
44 dams ave.	13702	3.65	500
Increase	+135	+.05	+12

Sire of Gold Medal bull out of Master Stroke daughter

HIS DAM:

ROLLING KNOLL MISTRESS GOSHEN DORA 2356177
Excellent — straight through
Three times Nominated for All-American, twice Honorable Mention.
Member, Honorable Mention All-American Produce of Dam

365d	**5½y**	**3X**	**22442**	**4.0%**	**898.6**
365d	**4y**	**2X**	**19000**	**4.1%**	**754.2**
365d	**11y**	**2X**	**19051**	**3.8%**	**730.2**
365d	**9y**	**2X**	**17412**	**4.0%**	**691.0**
306d	**7y**	**2X**	**17345**	**3.7%**	**647.1**
Lifetime			**166159**	**6622**	

WINTERTHUR WINTORIAS 930323 "V. G."
22 daus. ave. 12775 3.64 465
19 H. T. Daughters
U Found Wintorias Isolde—G
365d 5y 2X 16657 4.5% 759.7
U Neb Wintorias Quaker—G
365d 3y 2X 15830 3.9% 617.3

DUNLOGGIN MISTRESS GRACIOUS 2354812 "EX"

2y	**365**	**2X**	**16,415**	**4.1**	**668.2**
3½	**365**	**3X**	**20,927**	**4.3**	**897.4**
4½	**365**	**3X**	**19,205**	**4.1**	**780.5**
6y	**365**	**3X**	**20,866**	**4.0**	**833.9**
7½	**365**	**3X**	**21,820**	**4.5**	**971.1**
9y	**322**	**3X**	**21,894**	**4.2**	**914.1**
10y	**365**	**2X**	**20,349**	**4.0**	**815.8**
12y	**365**	**2X**	**14,734**	**4.3**	**633**
13y	**365**	**2X**	**21,438**	**4.2**	**905**
15y	**365**	**2X**	**20,677**	**4.1**	**851**
Life			**223,078**	**4.2**	**9311**

100th 200,000 lb. cow of the breed
Full sister to: Dunloggin Mistress Grace (E)
Dunloggin Gracious Master (E)
5y4m 363d 3X 23542 3.8 891
Dunloggin Gracious Master (E)

DUNLOGGIN MASTER STROKE 769577
Gold Medal — Very Good

76 daus. ave.	13195	3.71	490
69 daus. ave.	13164	3.72	489
69 dams ave.	11971	3.57	427
Increase	+1193	+.15	+62

Daus. to 1013 fat 3X 27 Daus. over 100,000 milk
Sire of HMAA Get 1948-49-50

ROLLING KNOLL DORA POSCH 2085900
Dam of a Produce of Dam that has been twice Nominated for All-American
2 tested Daus. both "EX" —696 and 898 lbs.
"EX" full sister with 696 fat on 2X has daughter with 829 lbs., 4½y, 2X, 4.1%

MARYLAND-WEST VIRGINIA BULL STUD

MARYLAND - WEST VIRGINIA BULL STUD

College Park, Maryland — Phone Appleton 7-1414

Two Outstanding Young Sons of Ivanhoe For Sale

1. From a 15,500 m 4.2% 651 fat at 3 years daughter of Hillmac Sovereign (GM). She has outstanding type. The calf is three months old and is marked half and half. An interesting pedigree!
2. From a daughter of Spofford Rag Apple Admiral with 500 lbs. fat 4% test at 2 years. He's a month old and marked half and half.

See pages 10 and 11 of the July 25 WORLD for complete information on their sire, Osborndale Ivanhoe (VG-GM)!

Would like to buy some cows. Let me know what you have to offer.

PARK C. SHEESLEY
5100 Jonestown Road, Phone KI 50055, Harrisburg, Pa.

KANT-KOM-OFF COW BLANKETS GUARANTEED THE BEST

NO MORE DEALERS! NO MORE JOBBERS!

BUY DIRECT FROM AMERICA'S OLDEST BLANKET MANUFACTURER AND SAVE THE MIDDLEMAN'S PROFIT. TRIAL OFFER!

48" Size $6.95 POSTPAID, NO C.O.D.s' PLEASE MONEY BACK GUARANTEE

R. Laacke Co. 1023 W. Walnut Milwaukee 5, Wis.

OFFICIAL CANADIAN EXTENDED PEDIGREES

"They Help You Sell"

UP-TO-DATE — COMPLETE — UNMATCHED FOR FACTS

Typewritten, 4 generation, one carbon copy	$2.50
Mimeographed — 4 Generation — 25 copies	4.00
Additional copies beyond 25	2 cents each
"Who's Who in Canadian Holstein Sires" — per copy	1.00

PEDIGREE DEPARTMENT
THE HOLSTEIN-FRIESIAN ASSOCIATION OF CANADA
BRANTFORD, ONTARIO, CANADA

Chautauqua Co. Holstein Club SALES SERVICE

Let me help in selecting your kind of Holstein cattle from the herds of our 173 Club members. All health requirements can be met for out of state and export shipments. Dependable trucking available. **Harley J. Dickinson, Sales Agent, Hanover Rd., Forestville, N. Y.**
—Phone: Silver Creek Yellowstone 4-3397

"Canadian Holsteins"

Some of the proven bulls in our Units include ROELAND REFLECTION SOVEREIGN, SEILING SOVEREIGN ACHILLES, BOND HAVEN RAG APPLE MAPLE.

Select your commercial or foundation animals here with confidence, from a Brucellosis free county. Latin American business also welcome.

W. T. CRAIG REID, GEORGETOWN, ONTARIO, CANADA
Phone Georgetown Tr 7-4260

For the Price - - -

IT'S THE BEST MONEY CAN BUY

"National's" Great Six Ancestor - Three Generation Pedigree — **Only $2.50**

A Two-color Original and Two Clear Carbon Copies

NATIONAL PEDIGREE COMPANY

Waukesha, Wis.

Don A. Stouffer, Owner P. O. Box 468 Tel. Liberty 7-3180

Letters - -

ABOUT THAT CHALLENGE

Editor,

For a comment on your editorial "Here is the Challenge" in the **World** for July 25:

General excellence in a grade is due to the influence of her purebred blood usually derived through a succession of sires. Inferiority in purebreds or superiority in grades is due to poor or unlucky selection in the first case and good or lucky selection in the second.

This fact is too often ignored entirely when comparing, unfavorably, purebreds with grades.

William E. Reed, Herd Manager
Winterthur Farms
Winterthur, Del.

WORLD CALENDARS

Editor,

I was pleased to receive your letter stating that my entry in the All-American Judging Contest scored 137 points. I wish to thank you and the World staff for the check of $4.00.

It is remarkable to see the great number of high scores this year and also that Wisconsin contestants did so well.

I hope you keep up this contest in the future as it has been of great interest to me each year since I have been working with the cattle records at Pabst Farms, and preparing the ads for the World.

Victor L. Bennett
Route 5,
Oconomowoc, Wis.

THANKS

Editor,

Please let me thank you for the All-American Calendar received yesterday. It is now hanging over our table, where it is discussed almost every meal. It is a beautiful thing, certainly.

Everett Renfrow
Bagley, Iowa

AMA STATEMENT SHOULD BE PUBLICIZED

Editor

In view of the many statements in the lay-press to the effect that the consumption of milk (i.e. whole milk) may be contra-indicated for the adult human, because it may lead to high blood cholesterol levels which in turn may be responsible for some heart ailments, it seems to me that the A.M.A. announcement is quite timely and deserves publicizing for the sake of our industry. May I suggest the following:

(Please turn to page 244)

Holstein Promotional Supplies from NASCO

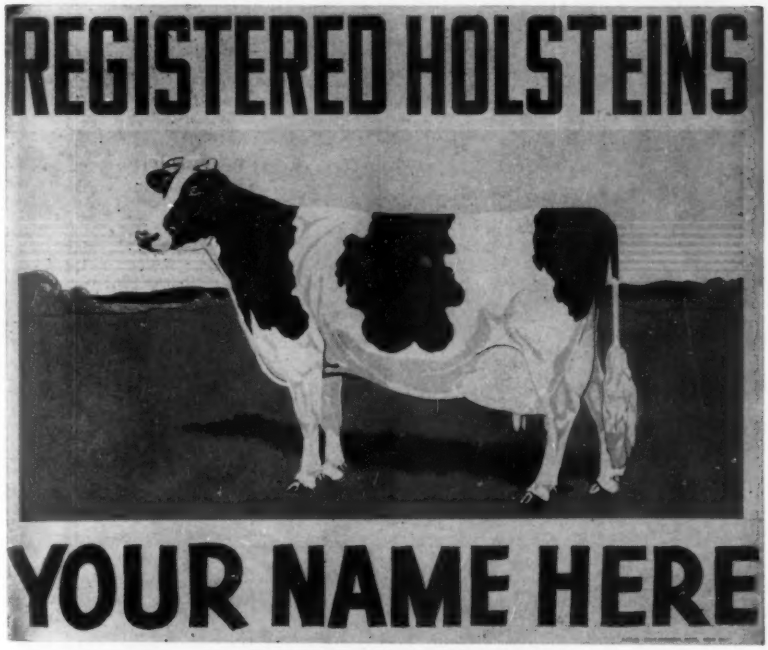

NEW OFFICIAL HOLSTEIN SIGN

Brand new attractive king-size farm sign that can be read from a distance. Bright fade-proof DuPont colors baked on to last. Giant 40" X 48" size. Sign is personalized with your name or farm name. Easy-to-read 6" lettering. Shows true-type Holstein cow. Friends, visitors, and buyers will appreciate this large sign as an aid to locating your farm. Sign is lettered and shows Holstein on both sides. Made of heavy 18-gauge sheet steel. Comes complete with mounting brackets. Be sure to specify exact lettering you desire on sign. F. O. B. Factory.

HOL 89 Holstein Farm Sign, each $24.95

HOLSTEIN PLAYING CARDS

A new promotion item certain to find favor with Holstein breeders from coast to coast. Made for Nasco by the leading playing card producer in the country. Playing cards are the finest quality available — not a dime store grade. Cards have a red or green border with a gold and white frame around illustrations of a true-type Holstein cow or bull. Heavy paper stock with a plastic coating over the printing to assure longer wear. Patented Redi Slip finish for easy shuffling. Can be cleaned with a damp cloth. Standard deck with 52 cards plus 2 jokers.

HOL105 Holstein Cow Playing Cards. Per deck $1.50; two decks $2.95
HOL106 Holstein Bull Playing Cards. Per deck $1.50; two decks $2.95
HOL107 Set of Holstein Cow and Holstein Bull in gift box $2.95

IMPRINT PLAYING CARDS—for personalized give-away promotion items, imprinted playing cards bring excellent results. Your name and advertising message is imprinted on the tuck flap of the playing card box only (not on each card). Each time cards are used your message is seen. A proven promotion item.

Set Up and Imprint Charge, per 50 decks $7.00
Special quantity price, $1.45 per deck plus imprint charge.

HOLSTEIN T-SHIRTS

The most popular way to promote Holsteins. Dress the whole family in Holstein imprint T-shirts. New Holstein design is attractive. T-shirts let you work and play in comfort. Expertly tailored of heavy, fine combed, long-staple cotton. Ribbed neckband and shoulder tape keep their shape. Silk-screened in permanent textile dye colors. Completely washable. Full cut. Guaranteed less than 3% shrinkage. Order T-shirts for your club and family. Wt., about 4 oz. Please order by catalog number.

HOL71 Holstein T-Shirt, size 2-4.
HOL72 Holstein T-Shirt, size 6-8
HOL73 Holstein T-Shirt, size 10-12.
HOL74 Holstein T-Shirt, size 14-16.
HOL75 Holstein T-Shirt, adult small.
HOL76 Holstein T-Shirt, adult medium.
HOL77 Holstein T-Shirt, adult large.
each $1.25

HOLSTEIN SWEAT SHIRTS

Beautifully tailored in heavy-weight fleece-lined sweat shirt material. Reinforced around neck. Set-in sleeves. Artistically silk-screened true type Holstein head in permanent textile dye colors. Completely washable. Virtually no shrinkage. Holds its shape. Individually packaged in pliofilm bags.

HOL81 Holstein Sweat Shirts, size 4
HOL82 Holstein Sweat Shirts, size 8
HOL83 Holstein Sweat Shirts, size 10
HOL84 Holstein Sweat Shirts, size 14
HOL85 Hol. Sweat Shirts, Adult Small
HOL86 Hol. Sweat Shirts, Adult Medium
HOL87 Hol. Sweat Shirts, Adult Large
HOL88 Hol. Sweat Shirts, Adult Ex. Large
Each $2.95

Order from this adv.

HOLSTEIN SEW-ON PATCH

Machine embroidered Holstein patch. Black and white cow with flesh color udder. Blue Sky with green grass, dark green trees and gold gate and fence. Will not ravel. Measures 3¼" wide by 2¼" deep. Washable. Can be sewn on shirts or jackets as a pocket or sleeve patch.

HOL64 Holstein Sew-on Sleeve Patch, each $1.25

FREE CATALOG

Write for a free copy of the special 128-page Holstein Catalog containing a full line of promotional supplies and livestock equipment.

ASK FOR CATALOG No. 48

NASCO

NATIONAL AGRICULTURAL SUPPLY CO.
FORT ATKINSON, WIS. Phone: Jordan 3-2446

We Are Pleased To Announce The Sale To

ZELDENRUST GOLDEN PONTIAC 1339425

Photo at 7 months. Now jointly owned by:

ZELDENRUST, Beech Grove, Ind. — LESLIE D. WITMER & SONS, Hespeler, Ontario — NOBA, Tiffin, Ohio

Born Aug. 9, 1958. Note the tremendous production on his famous dam, now rated the breed's third highest living lifetime milk producer. She is just completing her 12-year-old record with right at 1200 lbs. of fat and will be freshening back in 12 months from service to Rosafe Signet (EX).

His 9 nearest tested dams average 24,197 lbs. milk and 952 lbs. fat.

Maternal brother to -
Zeldenrust Proud Mistress (EX)
3½y 365d 3X 22057 4.1% 918
(Indiana State Record)

SKOKIE GOLDEN PRINCE "VG" 1079736
"Gold Medal Proven Sire"
Sire, 1st "Get," Tennessee and Mid-South Fair, 1956.
Sire, 1st "Get," Illinois, 1955
23 daus. class. av. 83.9
22 tested daughters
4 from 1049 to 1301 lbs.
2 with 846 and 885 lbs.
16 from 536 to 765 lbs.
Skokie Golden Joy "EX"
365d 5y 2X 27126 4.8% 1301
(Illinois State Leader)
305d 5y 2X 23631 4.7% 1113
(National Fat Record)
Skokie Golden Nell
365d 3½y 3X 24473 4.6% 1115
Skokie Golden Vickery "VG"
365d 4½y 3X 22118 4.8% 1053
(Illinois State Leader)
305d 4½y 3X 19424 4.7% 911
(Former National Fat Record)
Skokie Golden Clover "VG"
365d 4y 2X 22842 4.6% 1049
(National Fat Record)

ZELDENRUST PONTIAC KORNDYKE 2649438
"Excellent"
H T Records:
365d 11y 3X 33119 4.2% 1403.0
(Indiana State Leader)
327d 10y 3X 30535 3.8% 1151.0
(Former Indiana State Leader)
365d 9y 3X 28994 3.8% 1108.0
312d 7y 2X 23845 3.7% 884.4
275d 8y 2X 23716 838.4
301d 6y 2X 19943 3.7% 739.2
365d 4½y 3X 17350 564.5
239d 3½y 3X 15379 512.8
Lifetime: 242,927 M 9126 F 3459d
Grand Champion, Kentucky, 1952.
1st Aged Cow & Best Uddered, Kentuky and Indiana, 1952.
1st Best Uddered, Indiana, 1951.
1st 4-yr-old, Indiana, 1950.

DUNLOGGIN LOCHINVAR PRINCE 915469
"Excellent"
"Gold Medal Proven Sire"
1st Jr. "Get," Waterloo, Indiana, Iowa and Illinois B & W, 1950.
97 daus. class. av. 82.2
107 A R daugthers
26 from 804 to 1118 lbs.
55 from 400 to 790 lbs.
Skokie Princess Faith "VG"
365d 7½y 3X 21973 5.1% 1118

DUNLOGGIN GOLDEN PRINCESS 2314452
"Excellent - Gold Medal"
365d 7y 3X 24642 4.2% 1046.8
Hon. Mention, All-American 4-yr-old, 1946.
2d 4-yr-old, Waterloo, 1946.
A maternal sister to —
Skokie La Princess Elizabeth "VG"
365d 6y 3X 25100 4.4% 1110.7
La Princess Margaret Pabst "EX"
365d 5½y 3X 24217 4.2% 1020.5
All-American winner, 1949, 1950.

KING BESSIE KORNDYKE SIR PONTIAC 875696
4 H T daughters
1 with 1403 lbs.
2 with 471 and 662 lbs.
Zeldenrust Pontiac Korndyke "EX"
Fat 365d 11y 1403.00
Milk (3X-4.2%) 33119.00
Zeldenrust Betty Pontiac
Fat 275d 3½y 662.50
Milk (3X) 21360.00

ZELDENRUST JEANETTE CORNUCOPIA 2476057
H T Records:
305d 2½y 3X 15376 555.8
346d 3½y 2X 14691 483.8
341d 2m 2X 12771 432.7
Dam, 1st "Produce," Indiana State Fair, 1950, 1951, 1952 1953 and 1957.
2½y 354d 3X 23310 3.8% 892
(Indiana State Record)
Zeldenrust Master Stroke (VG)
Sire of -
Zeldenrust Mistress Roxann (VG)
2y 365d 3X 26817 4.1% 1101
(National Record for Fat)

MONTVIC LOCHINVAR "XX" 855938
Sold for $13,000 (½ interest), Dunloggin Dispersal, 1943.
41 daus. class. av. 80.7
95 tested daus. 15/800-978 lbs.
65 H T daus. 4/827-1037 lbs.

DUNLOGGIN MISTRESS LA PRINCESS 2069899
"Excellent-Gold Medal"
365d 5½y 3X 27478 3.8% 1047.0
(Former Illinois Fat Record)
Res. All-Amer. Aged Cow, 1946.
3 A R daus. with 1020-1046-1110

DUNLOGGIN GOLDEN CROSS "VG" 793004
Sold for $5,600 in 1943.
37 daus. class. av. 83.3
63 tested daughters
6 from 810 to 1195 lbs.
50 from 408 to 763 lbs.

DUNLOGGIN MISTRESS LA PRINCESS 2069899
"Excellent-Gold Medal"
365d 5½y 3X 27478 3.8% 1047.0
(Former Illinois Fat Record)
Res. All-Amer. Aged Cow, 1946.
Sold for $23,500 in 1947.

KING BESSIE KORNDYKE CLARK GABLE 793004
Grand Champion, Pennsylvania Farm Show, Maryland & Trenton, 1942.
21 tested daughters
2 with 869 and 1007 lbs.

PIEBE HOMESTEAD OF YORK BETTY DAVIS 2003015

ZELDENRUST KORNDYKE CORNUCOPIA 771040
Jr. Champion, Missouri State Fair, 1940.
12 A R daus. 11/400-748 lbs.
32 H T daus. 11/420-803 lbs.

ZELDENRUST K B K O JEANETTE 2D 2136037
H T Records:
315d 7y 3X 26214 951.3
338d 6y 2X 18322 3.7% 673.7
319d 8y 2X 18786 642.7
D H I A Record:
365d 2y 23094 825.4
First in Prod Class. Ind., 1948

THERE HAS NEVER BEEN A RED CALF IN THIS PEDIGREE!

NOBA Of ⅓ Interest In "Pontiac's" Last Son

Do You Like This Kind?

ZELDENRUST PONTIAC KORNDYKE (EX)
His Dam (at 13½y)
11y 365d 3X 33119 4.2 1403
Looks like 1200 lbs. again at 12y.
3rd highest living lifetime producer.

YOU CAN BREED THIS KIND!

You can breed Excellent, Gold Medal Holsteins like these through artificial service to . .

ZELDENRUST

GOLDEN PONTIAC

His semen is available from Northern Ohio Breeding Ass'n at $15.00 per cow in calf, plus shipping charges from Tiffin, Ohio.

SKOKIE GOLDEN PRINCE (VG)(GM)
His Sire.
Four daughters from 1049 to 1301 lbs.
23 classified dtrs. avg. 83.9 points.

ZELDENRUST PROUD MISTRESS (EX)
His Maternal Sister
3½y 365d 3X 22057 4.1 918
Indiana State Champion at 2y and 3y.

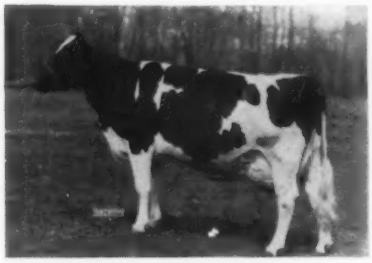

DUNLOGGIN GOLDEN PRINCESS
His paternal granddam.
Excellent - Gold Medal Dam
7y 365d 3X 24642 4.2% 1046

ZELDENRUST MISTRESS ROXANN (VG)
A daughter of his maternal brother.
2y 365d 3X 26817 4.1% 1101
(National Champion)

SKOKIE GOLDEN JOY (EX)
A paternal sister.
5y 365d 2X 27126 4.8% 1301
State Leader - Nat. Champion 305d

DUNLOGGIN MISTRESS LA PRINCESS
His sire's double granddam.
Excellent - Gold Medal Dam
5y 365d 3X 27478 3.8% 1047

"GOLDEN PONTIAC" IS JOINTLY OWNED BY - -

Zeldenrust Farm
Ray Bottema
Beech Grove, Indiana

Leslie D. Witmer & Sons
Hespeler, Ontario

N.O.B.A., Inc.
Tiffin, Ohio (Box 1015)
Phone: 4100

WORKING
FARM MANAGER-HERDSMAN

Married, age 40; four years Cornell College of Agriculture; Graham School graduate. Wide knowledge agronomy and soil management. Fifteen years experience managing profitable dairies, registered cattle; knowledge of beef. Excellent reference from present employer.

EDWARD MORSE

Orange **Virginia**

Canadian Holsteins
SAM GOUGH

Sales Agent in York, Simcoe, and Ontario counties. Over 800 herds to choose from. **We make all necessary export arrangements.** Phone Toronto Axminster 3-4023. Write: Sam Gough, Milliken, Ontario, Canada.

FARM and/or HERD MANAGER

Ability proven; desires position with top herd, commercial or purebred. Experienced all fields, breeding, showing, production, crops, etc. College graduate.

BOX 832
Holstein-Friesian World Laconia, N. Y.

Comfort STALLS
(Adjustable)

Give full freedom of tie stalls, yet provide perfect control of cow when in standing position. Thousands in use. Catalog lists complete line Dairy Equipment —

Write today!

Uebler MILKING MACHINE CO., INC.
VERNON, NEW YORK

$5.75 TATTOO MARKER

EXTRA LETTERS OR FIGURES—30c EA.

Complete with set of figures 1 to 10, bottle of ink and full instructions, all for $5.75 postpaid.

CATTLE BLANKETS

Made from quality materials, expertly tailored, all sizes. Prompt service. Write for circular and prices.

EAR TAGS

Several kinds to select from. Write for prices.

NECK CHAINS

1. Bright silvery finish chain.
2. Solid brass number plates.
3. Key ring fasteners
4. Priced reasonable.

FREE CATALOG

Illustrating neck chains, ear tags, marking devices, syringes, veterinary instruments, brushes, combs, clippers, horn and hoof tools, remedies and hundreds of items for the stock raiser. —Write for it.

BREEDERS SUPPLY CO. COUNCIL BLUFFS IOWA

LETTERS (from page 240)

"American Medical Association warns against low milk constumption.

In the June 13, 1959 issue of the Journal of the American Medical Association appears an article entitled "Cholesterol Content of Foods". It lists 3.7% milk to contain about 100 milligrams of cholesterol per quart. Even though foodstuffs containing cholesterol, in particular dairy products, have been claimed to be in some manner contributing factors towards certain heart afflictions, the American Medical Association takes the position outlined in the following words: "Since dietary cholesterol is found in animal foods of great nutritive value (meat, milk, and eggs), it is unwise at the present state of knowledge to cut down or cut out the consumption of such foods."

Sincerely yours,
Stefan Ansbacher, M.D.
Jocinah Farms
Marion, Indiana

FARM PROBLEM COMMENT

Editor,

Please may I congratulate you upon your "give 'em hell" editorial about Life's rabble rousing "Farm Scandal" tirade.

Incidentally, I have reasoned out to the bottom on the Farm Problem: We farmers are to blame for continuing to buy, buy, buy when we **knew** that we could not pay from **profits**—but groups in Washington are now busy placing the blame on each other; later the tide will come in.

Frank N. Decker
113 Rugby Road
Syracuse 6, N. Y.

WILL "BOSSY" BECOME AN ALCOHOLIC?

Editor,

U. S Patent No. 2,808,332 teaches an improved process for feeding ruminants a novel liquid supplement containing ethanol, better known as "Spirit of Wine" and as "Water of Life". Thus, we are returning to the biblical days, when alcoholic beverages together with corn and oil were looked upon as the most important dietary necessities of life.

Bossie can now get her roughage and grain supplemented with a new product, called MOREA, which derives its name from molasses, urea and alcohol. It is distributed by the Feed Service Corporation, who are pioneers in liquid feeding.

Morea is a feed, not a remedy. The

(Please turn to page 248)

IMPORTANT SALES DATES

"Where the Buyer must be satisfied"

Saturday, OCTOBER 3 at 1 p. m. Fourth annual KEMPTVILLE UNIT SALE, the top Unit Sale of 1956 and 1958, almost entirely Listed cattle, selling at the COLISEUM ANNEX, Ottawa.

Monday, OCTOBER 5 at 1 p. m. Fifth annual QUINTE UNIT SALE, always a top value opportunity at the Memorial Arena, GRAFTON, Ont.

Thursday, OCT. 15 at 1 p. m. 3rd Annual Oxford & District "A. I. Quality Classic" in Ontario's most populous Holstein district with most of the entries from a Certified Brucellosis Control Area or Listed Herds. At the Fairgrounds Woodstock, Ont.

Monday, OCT. 19 at 12 noon The 17th Annual ALL-CANADIAN SALE with 70 head of choicest breeding stock, selling at HAYS SALES ARENA.

Tuesday, OCT. 20 at 1 p. m. CENTRAL ONTARIO UNIT sale, a sale series with a well-established reputation for buyer satisfaction. At HAYS SALES ARENA.

Wednesday, NOV. 18 at 10:30 a. m. Seventh annual HOLSTEIN SALE OF STARS at HAYS SALES ARENA, Oakville. Where you can buy from the top of the Show herds.

Monday, DEC. 7 at 1 p. m. Hays 12th ANNIVERSARY SALE last of the year's annual consignment sales at HAYS SALES ARENA.

All Under Management of

HAYS FARMS LTD.

SALE MANAGERS

OAKVILLE - Box 490 - ONTARIO

Ralph Engelbrecht

DISPERSAL

A VERY CHOICE MINNESOTA HERD

40 HEAD

- 13 COWS with completed lactations average 530 pounds fat. 5 over 600.
- 5 2-YEAR OLD HEIFERS now on test are from dams averaging 571 pounds fat.
- 10 BRED HEIFERS, most of them calving this fall.
- 9 HEIFERS, 8 to 11 months, from dams averaging 473 pounds fat.
- 1 HERD SIRE, 1½ years old, from an 810-lb. fat cow.
- 2 BULLS, 10 months old, from 665 and 669-lb. dams.

ANKER VALE NETHERLAND
665 fat, 16259 milk at 5 years; 661 fat, 16091 milk at 4 years; 600 fat, 14950 milk at 6 years. Has 537 lbs. fat in first 230 days this lactation.
Sired by Midlane Jupiter and from a 524-lb. daughter of Clarkdale Burke Jimmie.

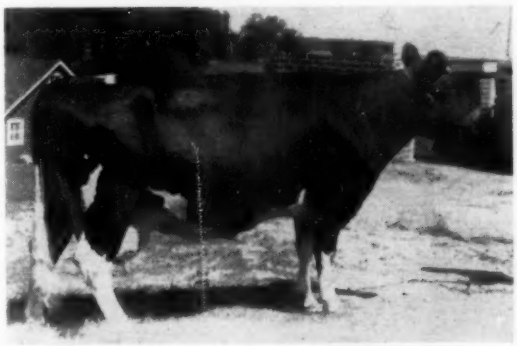

FOBES MATADOR ABBEKERK
559 fat, 14870 milk at 2 years; 521 fat, 15277 milk at 3y; 558 fat, 15882 milk at 5y. Has 483 fat in first 262d this lact. Due soon after the sale.
By Agmore School Master DeLuxe (Pr. Plus 55 lbs. fat.) Her dam has 411 fat in 296 days.

JUNE SKYLARK FOBES
612 fat, 17659 milk in 332d at 5 years. Two other records over 500 fat. Has 540 fat in first 266 days this lactation.
By Burke Piebe Skylark Netherland and from Fobes Beets Nell, 411 fat in 296 days.

HIGH PRODUCTION

For the past 5 years the herd has averaged from 429 to 510 pounds fat and finishing strong again this year. Top herd in the Douglas County DHIA for past 4 years.

POPULAR BREEDING

Included are daughters of Agmore School Master, Proved Plus 55 lbs. fat; Regal Roamer Marlow Burke, "EX" son of Pabst Regal; Creston Raven Marlow Burke, son of "Raven"; Master Re Dictator, son of Franlo Roebuck Regent.

18 Choice Open and Bred Heifers

by **Netherland Pabst Vale,** former herd sire, a son of Pabst Praise, "VG" son of Pabst Roamer Dean Walker Lad, from a 781-lb. 2-yr. old daughter of Pabst Regal. The dam, Anker Vale Netherland (See picture at left) has 4 records from 600 to 665 lbs.

Herd Sire

GABLENZ INKA PRINCE X

Born Dec. 8, 1957

A son of Prince X Burke Pietertje (3 nearest dams average 1047 fat, 3.9%). His dam, Gayland Triune Inka Grace, has 810 lbs. fat, 21590 milk, 2X, and 3 other records over 600.

CALFHOOD VACCINATED. BANG'S AND TUBERCULIN TESTED

LIBERAL TERMS

Available to Buyers Regardless of Location
THORP SALES CO., CLERK, ANOKA, MINN

SAT. SEPT. 12

5 miles south of Alexandria on Hy. 29 and 2 miles west.

ALEXANDRIA, MINN.

For Catalog Write

G. R. MELIN

BOX 508 **ANOKA, MINN.**

OUR BREEDING PROGRAM

Production

Type

Longevity

The herd, linebred Carnation.

A few bulls of high quality from HIR 2X tested and classified dams for sale.

. . .

Write for details -

FAY L. BOUIC

RT. 2

OSTRANDER, OHIO

— Nanpo —

Accredited - Vaccinated - Certified

OUR SENIOR HERD SIRE - aAa - SSR

HOWE HAVEN HOMESTEAD DUKE (VG)

now has nine daughters in milk - all have beautiful udders. All fresh as jr. 2-yr. olds milking in forties and fifties with test to 4.6% - more coming right along.

Frozen Semen For Sale

JUNIOR HERD SIRE -aAa- SRR

NANPO DUKE JUD - (not yet classified)

His sire is Duke - the dam is a daughter of Mallary Patriarch, her maternal grandsire, Sir Ormsby Alice. She has three lactations at 2-3, 3-2, 4-3 all with 5.1 test. Her present incomplete lactation begun at 5-4 will be over 16,000 milk and 825 fat in 305 days. She will calve again at just 6-5.
Her only daughter in milk finished first lactation with 4.68% test.
Jud has daughters arriving; the last a beautiful double granddaughter of Duke.

Amy E. Wing

Mail: RFD, Canaan, Conn.

Farm in New Marlboro, Mass.

Phone: Sheffield, Mass. 9-2073

Our Herd Is 95% Home Bred

E'erdowell Farms

Yesterday, we were checking on the animals for our show herd. We had a bull calf, born Sept. 26, down on our Quaker Street Farm that we planned to use in our breeding program. I told my son-in-law, Eddie Blasak, last fall that if he would grow him well, I would show him. Eddie has done his job well. The calf is one of the nicest we have ever had and there is no question about showing him.

He is

E'ERDOWELL MARION K COMET 1350750

He combines Marksman and Sovereign breeding. His dam is a granddaughter of both Sovereign and Marksman and his sire is a grandson of Marksman. We hope you are able to see him at some of the shows or here at home. We will let you know how he does later this fall.

Richard B. Ross

Gowanda, N. Y.

For Sale
Wis Leader Knight

No. 1204561

He was born Dec. 3, 1952

He is a son of **Wis Leader (EX-GM).**

His dam, **Wis Nightingale,** Excellent daughter of Wis Ideal, (EX-GM and All-Am.)

— Wis Leader Knight is himself **VERY GOOD** - 88 pts. and aAa-RRR.

— His nine classified daughters in our herd average 81.7 - 1 VG, 7 GP, 1 G.

Eight dtrs. with 9 records on HIR - 2X - Ave.:
330d - 12425M - 424 F. (actual)

His top record dtr. -
Glen Forst Leader Tulip (VG) 85
2y5m 2X 335d 15134M 518 F.

Write us for more complete information or call at the farm.

Glen Forest Farm

JAMES GOLDEN, Owner **FRIENDSHIP, WIS.**

Certified & Accredited Tested & Classified **Vaccinated Prog. Breeder Award**

Two Sons of This Famous Dam - Take your Choice!

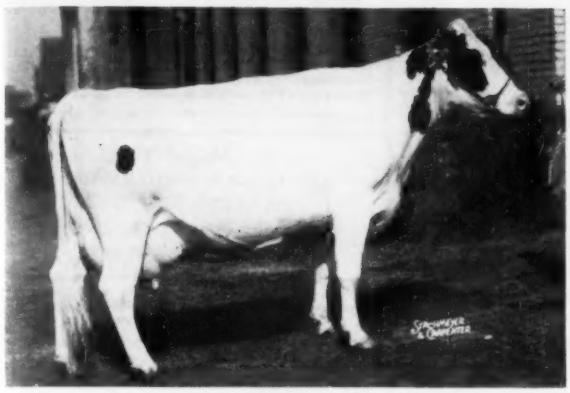

ELDERSLIE KORNDYKE BONNIE

Elderslie Korndyke Bonnie

Very Good — Gold Medal Dam

This was the cow that helped to make the first great General Cochran herd. She sold for $1925 in that sale at 10 years of age. A New York State Champion for fat, she has a top record of 1060 lbs. 4.6% test. Her Excellent daughter (Gail) has 750 lbs fat and is the top brood cow in the Pineyhill herd. Two other daughters have 774 and 688 lbs fat on 2X. They are full and maternal sisters to these 4- and 5-year-old herd sires.

ONE or BOTH For Sale!

COCHRAN SOVEREIGN BONNIE IDEAL 1226361

Born February 21, 1954
Preferred Pedigree Bull
Full brother to —
Cochran Sovereign Gail (EX)

SOVEREIGN COCHRAN 1007680
Very Good
Gold Medal Sire
Sold for $14,000 in 1953
Official Assn. Proof:

104 Dtrs.	13766	3.80%	523
84 Dtrs.	13807	3.81%	526
84 Dams	14025	3.69%	518
	—218	+.12%	+8

1 with 933 lbs, 5y, 2X, 4.2%
105 classified daughters, average — 86.6 points.
1-EX, 13-VG, 47-GP, 37-G, 7-F
Sire of a N.J. St. Champion.
Dtr. All-Amer. 2-yr-old, 1952
Son, All-Amer. Sr. Yrlg., 1957
30 offspring sold for ave. of $1,296 at General Cochran.
Maternal & ¾ brother to - Cochran Korndyke Commander
(Gold Medal — Very Good, 89)

ELDERSLIE KORNDYKE BONNIE 2724142
Very Good
Gold Medal Dam
The original "Uncommon Cow"
Sold at 10 yrs. for $1,925.

365d	**7½y**	**3X**	**23132**	**4.6%**	**1060**
305d	**7½y**	**3X**	**20602**	**4.5%**	**927**

(N. Y. Fat Champion and 8th for all-time when made)

365d	**8½y**	**3X**	**18273**	**4.6%**	**834**
365d	**6y**	**2X**	**15365**	**4.3%**	**667**
365d	**5y**	**2X**	**15030**	**4.4%**	**659**

Dam of —
Cochran Sovereign Daisy (GP)
365d 6y 2X 14729 5.3% 774
Cochran Sovereign Gail (EX)
365d 7½y 2X 17500 4.3% 750
365d 7½y 2X 17500 4.3% 750 (EX)
(Sold for $4,800 at General Cochran.
Dam of the remarkable Cochran General, herd sire at General Cochran Farm)
Full brother also to —
Cochran Bonnie Heather (GP)
365d 3½y 2X 16003 4.3% 688

MONTVIC RAG APPLE SOVEREIGN 155159C
Excellent
Sold for $4,075 as a calf
Twice All-Canadian Bull
4X Mem. All-Canadian Produce Member All-Amer. Produce, 1947
287 Tested Dtrs. ave. 4%
12 from 800 to 1024 lbs
129 from 500 to 793 lbs
Seventeen All-Canadian & 14 Res. All-Canadian awards on 19 progeny.
Sire of 20 "EX" offspring.

BETTY BALGOWNIE KORNDYKE 2836831

365d	5y	2X	20090	3.6%	720
365d	3½y	2X	16648	3.4%	558

"E" full sister with 3, 2X records over 1000 lbs fat.
¾ sister has 1061 lbs, 3X.
Maternal sister - 1008 Fat, 3X.

EATON HALL CHIEFTAIN FAYNE 128386C
All-Canadian 3-yr-old, 1943
Res. All-Am. 3-yr-old, 1943
2 A R Daughters
1 with 1060 lbs., 7½y, 3X, 4.6%
1 with 682 lbs., 303d, 6y, 3X
40 R O M Daughters
2 with 709 and 757 lbs, 2X
1 with 627 lbs, 2½, 3.71%
16 from 504 to 594 lbs, 2X

ELDERSLIE COLANTHA MAID 283847C

365d	**5y**	**2X**	**15949**	**3.60%**	**574**
305d	**6y**	**2X**	**12400**	**3.55%**	**440**
365d	**7y**	**2X**	**12113**	**3.62%**	**439**
305d	**4½y**	**2X**	**10994**	**3.75%**	**412**

1 A R Dtr. 1060 lbs., 3X, 4.6%

EMPEROR OF MOUNT VICTORIA
Very Good — Sold for $1,900
51 Tested Dtrs. to 1178 lbs
11 dtrs. over 100,000 Milk.

MONTVIC RAG APPLE COLANTHA ABBEKERK 224416C
Excellent — Gold Medal Dam
365d 9y 3X 29208 4.32% 1263
(Former World Champion)

MERCEDES COLUMBUS TOITILLA
27 R O M Daughters
3 with 607, 659 & 762 lbs
6 A R Daughters
3 with 720, 1025 & 1061 lbs

LADY BALGOWNIE MERCEDES 379611C
Very Good
365d 6y 2X 22361 3.8% 857
3 Tested Daughters
with 720, 1008 & 1025 lbs

EATON HALL CHIEFTAIN 114693C
15 R O M Daughters
2 with 710 and 832 lbs
2 with 656 and 681 lbs
5 from 537 to 584 lbs

SUSIE KORNDYKE FAYNE LASS
Very Good 219724C

365d	**6y**	**3X**	**29118.0**	**969.0**
365d	**11y**	**3X**	**29391.0**	**946.0**

9 lacts. 230,179 M 7.557 F

ELDERSLIE SIR COLANTHA BURKE
6 R O M Daughters
1 with 574 lbs, 5y, 2X, 3.6%
2 with 436 and 467 lbs, 2X

ELDERSLIE KORNDYKE 244218C
365d 4½y 2X 14931 3.48% 517
1 dtr. with 574 lbs, 2X, 3.6%
Her dam has 532 lbs, 3.62%

MEADOW VIEW FARM BONNIE REGRAND 1268870

Born July 30, 1955
Selected Pedigree Bull
Maternal brother to —
—Cochran Sovereign Daisy (GP)
365d 6y 2X 14729 5.3% 773
—Cochran Sovereign Gail (EX)
365d 7½y 2X 17500 4.3% 750
(Sold for $4,800)

MINNOW CREEK EDEN RE-GRAND 1001512
Excellent
Sold for $4,600
Honorable Mention All-American Aged Bull, 1952.
1st Aged Bull, Sr. & Grand Champion, Tenn., Ky. & Mich. State Fairs, 1952.
Grand Champ., Mo. St. Frs., 1951 and 1953.
25 H T Daughters, average
305d ME 2X 10901 3.98% 433
4 from 506 to 587 lbs, 2X
His 7 nearest dams. average-
Fat 904 Milk 21,663 4.1%

ELDERSLIE KORNDYKE BONNIE 525940C
(Same as pedigree above)

CRESTON TWENTY GRAND 906000
Good Plus
Sold for $19,500 in the Buth Dispersal, 1947.
Sire, 1st Get, Tulsa & Mo., '52
Sire. 1st Get, Mo., Ky. and Mid-South Fairs, 1951.
134 AR & HT Dtrs., average-
305d ME 2X 11973 3.83% 458
1 with 818 lbs, 4½y, 2X, 4.8%
1 with 773 lbs, 7½y, 2X, 4.0%
3 Gold Medal sons

MINNOW CREEK EDEN REPEAT 2542101
Very Good — sold for $3,300
365d 4½y 3X 35250 3.5% 1230
(National Milk Champion — former National Fat Champion)
4 lacts. total over 100,000 M.
Full sister to "Delight" —
Excellent with 1218 lbs, 2X.
Maternal brother also to —
—Cochran Bonnie Heather (GP)
365d 3½y 2X 16003 4.3% 688

MONTVIC RAG APPLE CHIEF 812000
Gold Medal Sire — Very Good
Sold for $8,900
31 A R Daughters
16 from 600 to 1163 lbs

MONTVIC BONHEUR PIETJE B
Excellent 2321275
Twice sold over $20,000
All-American 4-yr-old, 1941
365d 5½y 3X 19171 5% 964.2

POSCH ORMSBY FOBES EDEN 822709
GP — Silver Medal Prod. Sire
38 A R Daughters
2 with 1123 and 1230 lbs

P O K MANDY 2175550
Very Good at 2 years
365d 3½y 2X 15691 4.3% 671.6
2 dtrs. 1218 and 1230 lbs

Meadowview Farm ●

ALFRED N. BAKER — R. D. 1, STILLWATER, N. Y.

ELGIN COUNTY HOLSTEIN BREEDERS CLUB
Noted for Type and Production
W. D. Shore, Sales Agent
RR 6, St. Thomas, Ontario, Can.

For the best in
Pennsylvania Holsteins, call
Clarence Lyons
Phone EXpress 4-6966
Lancaster, Pennsylvania

HARRIS WILCOX, INC.
Sale Manager and Auctioneer
Phone 146
BERGEN, N. Y.
Maurice Mix, Associate Sales Mgr.
Specializing in Holstein Sales
Complete Auction Service

FRED C. WETMORE CO.
Livestock Photographers
4323 W. 143rd St.
Phone — Winton 1-8095
CLEVELAND 35 OHIO

C. B. SMITH —
LIVESTOCK AUCTIONEER
Specializing in Holsteins
My lifetime experience in all phases of Holstein endeavor is at your service. It pays to employ an auctioneer who knows values.
Address, Williamston, Mich.

J. O. FENSTERMAKER
PUREBRED LIVESTOCK AUCTIONEER
Holsteins A Specialty
Homerville, Ohio Phone 2544

STROHMEYER & CARPENTER Inc.
Photographers of Animals
White Plains — Box 788 — N. Y.

Good Registered Holsteins for Private Sale.
LELAND J. OSBORN
Sales Manager — Auctioneer
Phone 640-W
R.R. 2 Pierceton, Indiana

Successful Selling -
Sales Everywhere
Reserve your date now by contacting
HARRY HAYS
Auctioneer
Phone AI 58525 — 8944 Elbow Drive
Calgary, Canada

Come to Ontario County
For your Requirements in Holstein Cattle
Many High Class Herds to Choose From
Contact our Salesman
FRED STEINKRAUSS
Peterborough, R. 2, Ont.
Phone Riverside 5-4055

LETTERS (from page 244)

dairy cow can eat it either free-choice or admixed to the conventional ration.

What does Morea do? It allows greater cellulose digestion, resulting in an increased daily rate of protein synthesis in the rumen. In other words, Morea promotes the efficient conversion of hay, silage, ground corn cobs, seed hulls, etc., hence it produces butter-fat and milk-solids at lower feeding costs.

The beneficial effects of relatively small amounts of the "Water of Life" have thus been proved with ruminants. Indeed, alcohol has never been taboo with any animal; it has always played a key role in the maintenance of proper bodily functions. There is no human brain that does not contain alcohol, even when no alcohol consumption had occurred.

At this writing, the cycle may be considered closed: we are producing a "cow alcohol" from the sugar inherent in milk, and we are successfully and economically feeding alcohol to the dairy cow.

Dr. Stefan Ansbacher
Jocinah Farms
Marion, Indiana

OFFICIAL PRODUCTION AVERAGE

The Holstein-Friesian Association of America has announced a 1958 Lactation Average of 13,281 lbs. of milk and 489 lbs. of butterfat for registered Holstein cows enrolled in its official production testing programs.

The figure represents the average of the 73,336 official records completed last year converted to a two-milking a day, 305 day, mature equivalent basis.

The system was adopted by the national Holstein organization in 1956 as a means of facilitating comparisons between participating herds and the breed average.

Despite continuing gains in cow numbers involved, the 1958 Lactation Average represents an all-time high.

It compares to 1957 totals of 64,426 records averaging 13,187 lbs. milk and 486 lbs. butterfat.

The comparable 1956 average, based on 63,332 completed records, was 13,099 lbs. milk and 481 lbs. butterfat.

Of the 2,146 officially-tested herds figuring in the 1958 Lactation Average, an all-time high of 874 averaged 500 lbs. of butterfat or more. This compares to 766 herds in the 500 lb. bracket in 1957 and 701 in 1956.

DRINK MORE MILK

A. V. ZOGG, Jr.
Auctioneer & Sales Mgr.
Cortland, N. Y.
"Complete Holstein Auction Service"
Will buy outright or sell on commission.
Phones:
Cortland-Skyline 3-0004
McGraw-TErminal 6-5593

A. C. "Whitie" Thomson
LIVESTOCK AUCTIONEER
BURLINGTON, ILL.
Ask the Men I've Sold For
Phone: Hampshire 5861

PERTH COUNTY
Always a good place to buy good Holsteins. A large percentage of our herds are listed as Brucellosis Free. Contact our salesman.
Richard McNamara, Sales Agt.
Box 45 Stratford, Ont.
(Phone Startford 1160-R)

OXFORD COUNTY
"The Holland of America"
For finest in Canadian Holsteins contact the Oxford Holstein Breeder's Association.
Phone Burgessville 62-W-3
MR. LES DICKSON, Sales Agent
Burgessville, Ontario, Canada

WATERLOO HOLSTEIN BREEDERS ASSOCIATION, INC.
"Where Better Bulls Are Used"
Contact sales agent for top quality foundation stock or commercial cattle. 17 years experience. Many Herds Listed Brucellosis Free.
Tel. 33060
Sales Agent
LORNE BRUBACKER
23 Locust St. Kitchener, Ont.

HARVEY W. SWARTZ
Dairy Cattle Auctioneer
The Voice of Experience
Nationally recognized Holstein judge.
608 S. Grand Ave.
Phone Liberty 7-4170
Waukesha, Wis.

Middlesex County Holstein Breeders Ass'n.
We have a large selection in commercial purebred or top breeding stock.
HARDY SHORE
LAMBETH OL 2-2616
GLANWORTH — ONTARIO

GLENN CASEY
HOLSTEIN AUCTIONEER
Phone 559-JX
Williamston, Michigan

BERT PFISTER
AND ASSOCIATES
STATE BANK BLDG.
Auctioneer or Complete Sales Service. Selling for 20 years.
MT. HOREB, WISCONSIN

BO - CANN LEADER 1227030 (VG) — *For Sale!*

Born Oct. 25, 1953.
His dam, with two records of nearly 900 lbs fat in heifer form, is a granddaughter of Dunloggin Fobes Burke, own son of Woodmaster. Dam of his maternal grandsire is an 845-lb daughter of Johanna Bonheur Ormsby Della, famous son of Johanna Rag Apple Pabst 3rd.

His daughters are uniformly large, with strong, sound, tight udders, good legs and feet. Average score of those classified to date is close to 82 points with first calf. Those which have completed are making 500 to 615 lbs as 2-year-olds. The first five to finish indicated a plus proving of close to 100 lbs fat on high producing dams.

We have 40 of his daughters available for your inspection. Come and look them over.

WIS LEADER **915940**
Gold Medal Sire — Excellent
Sold for $13,000 in 1952.
Sire, All-American Get, 1956.
Sire, Res. All-Amer. Get, 1955.
Sire, 1st Jr. Get, National, '58.
72 A R Daughters
5 from 831 to 1045 lbs.
150 A R & H T Dtrs. ave. 485F, 2X
Sire of four All-Americans.
Plain View Inga (EX)
(The only All-American with three records over 1000 lbs. fat).
141 classified dtrs. ave. 83.4
Sire, 21 Excellent progeny.
3 sons sold for:
$8600, $7500 and $7050.

WEBER BURKE CYCLONE **819476**
Junior Champion, Weber Co. Dairy Show, 1941.
Sire, 3rd Get, Wisconsin State Fair, 1947.
24 A R Daughters
7 from 808 to 1042 lbs.
16 from 575 to 796 lbs.
2 dtrs. Gold Medal dams

WIS SYMPHONY **2208022**
Fat 365d **5½y** **843.10**
Milk 4X **4.3%** **19571.00**
Fat 365d **3y** **750.60**
Milk 4X **3.9%** **18183.00**
1 A R Daughter
With 795 lbs., 5y, 4X, 3.9%

WISCONSIN ADMIRAL BURKE LAD **697789**
Gold Medal Sire - Very Good
Twice sire, All-American Get
97 A R Dtrs. to 995 lbs.
17 GM sons — 50 "EX" progeny
WEBER BURKE PRIDE **1872852**
Excellent
365d 6½y 2X 16609 3.5% 587.6
S lncts.: 123,641 M 4,362 F

CRUSADER TIDY FOBES VENTNOR **771551**
2d Sr. Yrlg., Wisconsin and Minnesota, 1946.
20 A R Daughters
6 from 840 to 1019 lbs.
WISCONSIN HARRIET **2025958**
343d 2y 4X 11586 4.3% 501.5
Dtr. of Dunloggin Standard.

TOOTSIE MERCEDES BURKE FOBES **2427709**
Good Plus
A R Records
365d 4½y 3X 24561 3.6% 893.3
365d 3y 3X 25798 3.5% 891.9
H T Record
335d 27m 3X 17674 3.6% 634.0

SIR MERCEDES ORMSBY BURKE FOBES **828698**
Sire of —
Tootsie Mercedes Burke Fobes
365d 4½y 3X 24561 3.6% 893.3
365d 3y 3X 25798 3.5% 891.9

LADY OOSTIE HOMESTEAD GOVERNOR **2084069**
Dam of —
Tootsie Mercedes Burke Fobes
365d 4½y 3X 24561 3.6% 893.3
365d 3y 3X 25798 3.5% 891.9

DUNLOGGIN FOBES BURKE **720714**
6 A R Daughters
3 with 603, 635 & 695 lbs
2 with 555 and 599 lbs
PRINCESS MERCEDES ORMSBY FOBES **1851548**
A R Record
Fat 365d 4½y 845.90
Milk 3X 4.0% 21132.00

OOSTIE ROYAL HOMESTEAD **733323**
Son of Oostie Carnation Delano.
MOLLIE STAR GOVERNOR MERCEDES **1836273**
Daughter of Fobes Governor Mercedes.

BO - CANN FARMS ◆ **Fall River, Wisconsin**

PABST LEADER FINEL 1316527

Born August 27, 1957
Preferred Pedigree Bull
A son of Wis Leader bred in the Pabst Herd and out of one of their best transmitting show families.
His dam is an 852-lb 2-yr-old daughter of Pabst Roamer. The dam has an 823-lb full sister that was Reserve All-American 4-yr-old and was classified "Excellent."
The dam's full sister has a son named Pabst Prime that was All-American 2-yr-old bull, 1956.
His dam's dam was Dam of the Reserve All-American Produce in 1951, and of the first Produce at the International Dairy Show in 1950.

WIS LEADER **915940**
Gold Medal — Excellent
Sire of
All-American 3-year-old '57
All-American Get 1956
All-American Aged Cow 1956
All-American Jr. Yrlg. Bull 1955
All-American Jr. Yr. Bull 1958
Res. All-American Get 1955
Res. All-American 4-yr-old Cow '55.
16 Excellent offspring
89 dtrs. ave. 12926 3.58 462
Dtrs. to 1042 fat.
71 Classified dtrs. ave. 83.9

PABST ROMIER FINELLA **3411405**
Good Plus
365d 2-5 3X 23749 3.6% 852
Full sister to —
Pabst Roamer Finella (EX)
365d 6-7 3X 23266 3.5% 823.1
(Reserve All-American 4-yr-old, 1951 after being 1st 4-yr-old and Reserve Grand Champion at the 1951 National Dairy Show).

WEBER BURKE CYCLONE **819476**
Jr. Champion, Weber County Dairy Show, 1941.
24 A R Daughters
7 from 808 to 1042 lbs.
16 from 575 to 796 lbs.

WIS SYMPHONY **2208022**
Fat 365d **5½y** **843.10**
Milk (4X-4.3%) **1971.00**
Fat 365d **3y** **710.60**
Milk (4X-4.3%) **19571.00**
1 A R daughter
With 795 lbs.

PABST ROAMER **859215**
Gold Medal Sire — Excellent
Twice sire, All-American Get
Twice sire, Res. All-Amer. Get.
Leading Honor List Sire, 1948
155 A R Daughters
32 from 800 to 1020 lbs.
Sire of —
Two National Champions
18 Excellent offspring
15 Gold Medal sons

PABST PREMIER FINELLA **2259347**
Good Plus
Dam, Reserve All-American Produce of Dam, 1951.
Dam, 1st Produce, Int'n., 1950
Dam, 2nd Produce, Nat'l., 1951
365d 7y 3X 21108 3.4% 713.6
365d 3½y 3X 18154 3.5% 635.0
365d 2y 3X 16858 3.4% 578.2

WISCONSIN ADMIRAL BURKE LAD "VG-GM" **697789**
All-Amer. "Get," 1947. 1948.
94 A R daus., 31 from 805-995
WEBER BURKE PRIDE "E" **1872852**
H T Record —
365d 6½y 2X 16609 587.6

CRUSADER TIDY FOBES OF VENTNOR **771551**
20 A R daughters
6 from 840 to 1019 lbs.
WISCONSIN HARRIET **2025958**
343d 2y 4X 11586 4.3% 501.4

WISCONSIN ADMIRAL BURKE LAD **697789**
Gold Medal Sire — Very Good
Twice sire, All-American Get
97 A R Dtrs. to 995 lbs.
50 EX and 24 GM progeny.
PABST CASCADE PRILLY WAYNE **1553599**
Very Good
Twice Mem., Res. All-Amer. Get.
365d 10½y 3X 17997 3.7% 668.3

PABST SIR PAUL PREMIER **748393**
Gold Medal Sire — Excellent
Hon. Ment. All-Amer. Aged Bull.
23 A R Daughters
6 from 615 to 713 lbs.
BELLEVUE EONA FINELLA **1789204**
Good Plus
365d 5-5 3X 21969 3.5% 772.5

KNEEDMORE FARMS ◆ Mrs. J. A. Salmon, 1035 Hudson Rd., Pittsford, Mich.

PRIDELL DICTATOR ROYAL ORMSBY 1227785

— He is selling in the George Hein Dispersal on Sept. 26th at the farm north of Grown Point, along with 12 of his daughters and 15 granddaughters.

Born August 7, 1953
Very Good — 87 points
8 dtrs., 9 recs. ave.: 15,824 M 3.6% 567 F
8 dams, 9 recs. ave.: 13,812 M 3.5% 486 F

Difference: + 2012M +.01% +81F
1 dtr. with 549 lbs, 2 with 510 at 2 yrs., 2X, 305 days.

CULVER DICTATOR EDEN ROYAL 1099806
19 H T Daughters, average-
305d M.E. 2X 12626 3.70 468
His daughters include-
Pridell Dictator Champion
343d 3-5 2X 14953 3.7% 558
Pridell Dictator Royal Belle
326d 2-4 2X 13287 4.0% 538
16 dtrs. class. ave. 80.1.
Full brother to-
Culver Dictator Eden Hope-EX
(Jr. All-American Aged Cow, 1954)
2 VG dtrs. and 1 VG son.

WEST CREEK JEWEL DICTATOR 3288768
Good Plus — SSR
DHIA Records
305d 4½y 25303 M 818.0 F
365d 3y 18162 M 623.7 F
305d 2y 12049 M 413.2 F
Herd Test Record
365d 6y 2X 16601 3.5% 582

MAYTAG ORMSBY FOBES DICTATOR 943293
Golden Medal Sire-Excellent
4X sire, 1st Get, Indiana
Sire, Nom. All-Amer. Get, 1954
229 AR & HT Dtrs., average —
305d ME 2X 14166 3.75% 531
1 with 1106 lbs, 2X, EX
16 from 800 to 932 lbs, 2X
22 from 701 to 787 lbs, 2X
11 dtrs. over 100,000 milk. 2X
Sire of 11 EX offspring
205 class. dtrs. ave. 82.7
Sire, All-American Aged Cow, '58

TULANE EDEN INKA BUZZY 2489641
AR-305d 5y 2X 14359 3.9% 564
AR-365d 3½y 2X 14359 3.9% 558
DH- 2½y 2X 15813 3.7% 586
1st 2-yr-old, N. Ind. B & W. 1946
3rd 2-yr-old. Ind. St. Fr., 1946
Dam of —
EX-Jr. All-American Aged Cow

MAYTAG ORMSBY FOBES DICTATOR
Gold Medal Sire — Excellent
4X sire, 1st Get, Indiana
229 AR & HT Dtrs., average —
305d ME 2X 14166 3.75% 531
1 with 1106 lbs, 2X, EX
38 from 701 to 932 lbs, 2X
11 dtrs. over 100,000 milk, 2X
Sire of 11 EX offspring
Sire, All-American Aged Cow, '58

WHITE VILLAGE HOMESTEAD COLANTHA 2513879
Herd Test Records
318d 5-2 2 2X 16556 M 532.2 F
DHIA Records:
336d 4y 14,547 M 457.7 F
340d 3y 13092 M 411.6 F
Dam of —
West Crtek Jewel Dictator — GP
365d 4½y 25303 M 818.0 F

MAYTAG ORMSBY FOBES 784293
Gold Medal Sire — Very Good
Hon. Ment. All-Am. Bull Clf., '40
26 A R Daughters to 837 lbs
15 H T Dtrs. to 949 lbs

DICTATOR FOBES PONTIAC LASS 2337114
Excellent — sold for $4,000
Mem. All-Amer. Produce, 1948
365d 7y 3X 19554 4.1% 803.4

POSCH ORMSBY FOBES EDEN 822709
Silver Medal Production Sire
117 Tested Daughters
11 from 813 to 1230 lbs.
16 over 100,000 lbs.

DE KOL PIEBE SENSATION INKA 1928736
Good Plus
305d 2y 10420 3.9% 405.5

MAYTAG ORMSBY FOBES 784293
Gold Medal Sire — Very Good
Hon. Ment. All-Am. Bull Clf., '40
26 A R Daughters to 837 lbs.
15 H T Dtrs. to 949 lbs

DICTATOR FOBES PONTIAC LASS 2337114
Excellent — sold for $4,000
Mem. All-Amer. Produce, 1948
365d 7y 3X 19554 4.1% 803.4

OLD MILL HOMESTEAD INKA DUKE 831777
1 A R Dtr. 709 lbs. 3X, 3.6%
4 H T Dtrs., 3-544, 569 & 744 lbs.
22 DHIA Daughters
12 from 510 to 744 lbs

WHITE VILLAGE ORMSBY DAISY 2346966
DHIA Records
328d 5y 12625 M 436.9 F
1 Tested Daughter

PRIDELL FARMS ● George & Ed Hein ● Crown Point, Indiana

CHARL-WIN ACE ROAMER NED 1311419

Our junior herd sire, born Jan. 12, 1957. A great 2-year-old with a most pleasing pedigree. aAa - SSR.

CASH-MAR ORMSBY ACE 1221901
VG-85 pts.
Senior Herd Sire
"We believe this sire to be one of the best in the "breed". Type, lengthy and with great production and longevity behind him, he is the answer to what we have been breeding for.
"We have 31 daughters of "Ace" in our herd and they look very promising.
Two daughters have completed their 2-yr. records.
338d 2X 12,936 M 511.8 F
319d 2X 12,932 M 479.7 F

CHARL-WIN ROAMER ARLEEN 3695856
EX-91 pts.
Herd Test Record:
329d 4y 2X 18330 3.9% 717.0
DHIA Records:
318d 3y 2X 15720 3.7% 588.5
296d 2y 2X 12425 3.6% 444.6
1st 4-yr-old, Minn. State Fair, 1957
4th 4-yr-old, National D. Show and 5th at International, '1957.
Sold for $1500 in 1957 Nat'l.
Sale to Lakeside Farm, Wis., where she occupies the Number One stall in their barn!
Gr. Champion Minn. State Fair, 1958.

ZELDENRUST KORNDYKE PARTHENEA 924264
3d 2-yr-old, Ind. State Fair, 1947
3d Aged Bull, Ind. B & W and Indiana State Fair, 1950.
Silver Medal Production Sire
Comparison on 23 A R and H T prs.:
Daus., ave. 14036 3.56% 500
Dams, ave. 13391 3.55% 476
Increase 645 .01% 24
Sire of 2 Ind. State Champs.
Sire of 2 "EX" daughters.

ORMSBY CASH-MAR MAXINE 3363039
VG-87 points
DHIA Records:
305d 6y 2X 18396 3.5% 643
333d 5y 2X 18200 611.4
328d 3y 2X 14952 501.4
358d 2y 2X 12692 431.2
"Should make more than 700 lbs. of fat this year!"
Paternal sister to "EX" - 95 pts.
All-Am. Aged Bull '54 "Jerry"

SUMMIT ROAMER MAX 1065254
Res. Champ., Ind. State Fair, 1953
Jr. Champion, Kosciusko (Ind.) Holstein Day, 1949.
1st Sr. Yrlg., Ind. State Fair, 1950
19 H T Daughters average:
Fat 305d M.E. 472.00
Milk 2X 3.63% 12985.00
1 with 717 lbs., 4y, 2X, 3.9%

BURKE FOBES EMRESS 3075194
G.P. - 83 pts.
DHIA Records:
282d 9y 2X 15886 3.8% 609.9
348d 8y 2X 15891 3.7% 583.0
348d 7y 2X 15891 3.6% 573.3
292d 5y 2X 15170 3.8% 570.0
304d 4y 2X 13783 3.6% 497.7
276d 6y 2X 12810 3.7% 474.6
372d 10y 2X 19051 3.6% 679.6
183d 11y 2X 10764 4.3% 471
Classified for the first time at age 11 yrs.

ZELDENRUST KORNDYKE CORNUCOPIA 771040
1st Jr. Yr. Mo. State Fair, 1940
Sire, 2d Get, Ohio State Fair, 1946
31 A R and H T Dtrs. to 803 lbs.

ZELDENRUST K B K O PARTHENEA 1987000
359d 7y 2X 14276 3.6% 517 - HT
4th 2-yr-old, Ind. State Fair, 1940
4th 3-yr-old, Ohio State Fair, 1941

CASH-MAR CHIP ORMSBY PAPOOSE 1104468
1st Jr. Yrlg. & Jr. Champ., Ind B & W Show, 1950.
1st Jr. Yrlg., Ind. and Ky. State Fairs, 1950.

CASH-MAR DUNLOGGIN DIXIE DOLL 3217632
347d 2y 3X 12427 3.4% 423.7
(Carried calf 247 days)
2d Jr. Yrlg., Ind. State Fair, 1950

PABST ROAMER PONDELL 975137
VG - Silver Medal Prod. Sire
32 A R and H T Dtrs., average
305d ME 2X 13638 3.64% 496

SUMMIT GOVERNOR MAXINE 2254132
Daughter of Summit Governor Inkador.

PABST BURKE FOBES 882935
Excellent - Sold for $3,600
Silver Medal Prod. Sire
15 H T Daus. average:
305d ME 2X 13750 3.82% 525

WAUZEKA ORMSBY EMPRESS SPOFFORD 2052636
Daughter of King Lassie Spofford.

CHARL-WIN FARMS ● Charles E. Lamb & Sons ● Greentown, Ind.

Dellinger Dairy Farm Dispersal

JEFFERSONVILLE, INDIANA

TUESDAY **SEPT. 15**

★ **March 17, 1918**
- at public auction I bought my first registered Holstein cow

★ **August 25, 1922**
- I became a member of the Holstein-Friesian Association of America - it was my 21st birthday.

For the 41 years that I have bred and milked Holstein cows they have responded generously. In my association with the Holstein cow I have become acquainted with the superior merit of her ability to convert home grown feeds into the finished product.

ONLY THE CONDITION OF MY HEALTH HAS CAUSED ME TO CONSIDER DISPERSAL

I treasure highly my association with Holstein Breeders all over the United States and I am using this method to cordially invite all to be with me on sale day, Sept. 15, 1959.

SEE NEXT PAGE ⇒

DELLINGER DAIRY

JEFFERSONVILLE, INDIANA

DELLINGER ONA COLANTHA ROSE 1911384

4y6m	2X	305d	20,170	4%	812.6 Fat
4y6m	2X	365d	22,379	4%	902.3 Fat

WORLD RECORD WHEN MADE

RIGHT NOW COWS ON TEST WILL MAKE 800 LBS. OF FAT TESTING 4%.

In the search for a cow that would produce 20,000-lbs. of milk, 800-lbs. of fat - 4% test under average farm conditions and care - and consuming 90% home grown feeds, I have found this cow in the breeding that I am offering at my sale.

The continued use of ARO work has produced 25 state and world records.

By Sale date 25 cows will be on AR test. All records up to date will be transferred to the new owners.

Every animal on the farm has been bred and raised here and carries the blood of Dellinger Ona Colantha Rose.

FARMS DISPERSAL

Tues., SEPT. 15, 1959

A Dispersal Of A Holstein Herd
That Has Developed
25 WORLD And STATE Record Cows

120 HEAD REGISTERED HOLSTEINS

★ VACCINATED – ACCREDITED T. B. – 30 DAY BANG'S TEST ★

SALE HEADQUARTERS -
BROWN HOTEL,
LOUISVILLE, KENTUCKY

15 MINUTES FROM FARM

LOCATION

4 MILES EAST OF JEFFERSONVILLE, IND., ON MIDDLE ROAD

SALE STARTS 10 A. M. – C. D. S. TIME

FOR MOTEL RESERVATIONS IN JEFFERSONVILLE WRITE OR PHONE:
DELLINGER DAIRY FARM,
JEFFERSONVILLE, INDIANA
Phone BUTLER 22997

Clerk - Edith Osborne

Dunlevy Auction Service

AUCTIONEERS

LELAND OSBORNE – THOMAS DUNLEVY

Bayfield Dispersal

CATALOG SUMMARY

e2	Females 2y & over (3 calves under 3 mos. s.w.d.)	$27,300	$853.13
2	Bred Yearlings	960	480.00
7	Open Yearlings	3,095	442.14
6	Heifer Calves Over 3 months	2,535	422.50
9	Bulls over 3 mos.	3,280	364.44
56		$38,200	$682.14

The Bayfield herd, owned by George Causey, Wakefield, R. I., was successfully dispersed on July 11th under the management of W. A. Baker, Exeter, N. H. Fifty-six head averaged $682.14 with a high of $2,000 and a total of eight head selling for $1000 or more.

Fred Baer, Freebaer Farms, Fort Plain, N. Y., was the top buyer of the day spending $4150 for 3 head. His $2000 choice and the top of the sale was Bayfield Ty Grawin Johanna (VG), a daughter of Osborndale Ivanhoe (VG-GM) out of Bayfield Grawin Echo (VG-GM), the 100,000-lb. daughter of Weejoe Gracious Wintorias (VG-GM) that sold to Mr. Baer for $2000 in the 1958 New England Convention Sale. Mr. Baer also selected a granddaughter of the Echo cow and paid $1650 for Bayfield Dun Fobes Irma (VG), a 618-lb. daughter of Rolling Knoll Golden Stroke (VG-GM). Her dam, Bayfield Fobes Grawin Griselda (VG-737f), was Echo's daughter by Winterthur Fobes Select Dorian and she sold for $1550 to O. J. Thrall, Inc., Windsor, Conn. Another yearling daughter of this cow went for $880 to Maple Lawn Farms, Inc., Ashaway, R. I. Maple Lawn also paid $1175 for the Golden Stroke daughter of Echo, a "GP" cow with records to 749 fat at 4 yrs. and $940 for Bayfield Grawin Posch Jade, a 557-lb. 2-yr-old full sister to Echo. The Dec. 1958 full sister to the Echo cow sold for $875 to Col. John C. McLean & Son, Warwick, N. Y. Another maternal sister to Echo, Bayfield Sensation Posch Helen (GP-667), sold for $1125 to Manuel V. Corey, Jr., Middletown, R. I. Echo's dam was DH Posch Agnes Elaine, a Gold Medal Cow with over 190,000 lifetime and a cow that just left the Bayfield herd this past spring. Her youngest daughter, Bayfield Burke Posch Mira, a daughter of the senior sire, Gray View Burke Jan (VG), sold for $800 to Stanton Hudson, Fort Plain, N. Y.

The second top cow in the sale, at $1700, was a maternal granddaughter of Elaine sired by Rolling Knoll Golden Stroke (VG-GM). She was Bayfield Dun Royal Jewel (VG) and she went to O. J. Thrall, Inc. Her dam was Bayfield Royal Belle, a "VG" cow with 2X records to 724 fat and a lifetime over 140,000 lbs. milk. Another one of her daughters, Bayfield Grawin Royal Lily, sold for $800 to Bass Bros., Willimantic, Cinn. Sayer Baldwin, Bridgehampton, N. Y., purchased two of her maternal granddaughters. He paid $1300 for Bayfield Ty Grawin Kristine, another daughter of Osborndale Ivanhoe with a jr-2-yr-old 2X record of 606 fat. His final bid on the other one was $1000 and she was a 2-yr-old daughter of Weejoe Gracious Wintorias making close to 600 fat.

The top selling male in the sale was Bayfield Grawin Dun Khan, the Dec. 1955 son of Weejoe Gracious Wintorias out of the $1650 Bayfield Dun Fobes Irma. This bull had been on lease to Rhode Island State College and the final $850 bid on him was placed by the New Hampshire-Vermont Breeding Association, Concord, N. H.

Fred Baer, Fort Plain, N. Y. (3)
Bayfield Ty Grawin Johanna (11-54) $2000
Bayfield Dun Fobes Irma (10-53) 1650
(M) Gray View Burke Jan (6-55) 500

Maple Lawn Farms, Inc., Ashaway, R. I. (4):
Bayfield Dun Grawin Ione (10-53) 1175
Bayfield Grawin Posch Jade (11-54) 940
Bayfield Burke Fobes Maria (4-57) 880

O. J. Thrall Inc., Windsor, Conn. (2)
Bayfield Dun Royal Jewel (1-54) 1700
Bayfield Fobes Grawin Griselda (8-51) 1550

Sayre Baldwin, Bridgehampton, N. Y. (3)
Bayfield Ty Grawin Kristine (5-55) 1300
Bayfield Grawin Dun Kirsten (7-55) 1000

Manuel V. Corey, Jr., Middletown, R. I. (3)
Bayfield Sensation Posch Helen (9-52) 1125
Bayfield Grawin Fern (1-50) 800

Evans H. Barrett, Keene, N. H.
Bayfield Fobes Grawin Iris 960

Col. John C. McLean & Son, Warwick, N. Y. (3)
Bayfield Grawing Posch Noel (12-58) 875
Bayfield Grawin Fay (5-50) 825
Bayfield Dun Fobes Leola (9-56) 525

N. H. - Vt. Breeding Association, Concord, N. H.
(M) Bayfield Grawin Dun Khan.. 850

JoAnn A. and Robert W. Dorsey, Germantown, Md.
Bayfield Dun Fobes Idella (10-53) 825

Bass Bros. Willimantic, Conn. (2)
Bayfield Grawin Royal Lily (12-56) 800
Bayfield Grawin Dun Lila (8-56) 525

Stanton Hudson, Fort Plain, N. Y. (2)
Bayfield Burke Posch Mira (11-57) 800
Bayfield Burke Fobes Merry (8-57) 560

Fred B. McGillvray, Hampton, N. J. (4)
Bayfield Grawin Eloise (10-49) .. 750
Bayfield Fobes Dun Marjie (2-57) 640
Bayfield Grawin Posch Karen (11-55) 500

Richard I. King, Ashfield, Mass.
Bayfield Grawin Helbon Joy (12-54) 725

Joseph F. Allen, Jr. Tollgate Rd., Warwich, R. I.
Bayfield Grawin Fobes Jean (12-54) 700

Romolo J. & Ronald J. Saglio, Hebron, Conn.
Bayfield Grawin Fobes Lisa (2-56) 660

Kenneth L. Main, North Stonington, Conn.
Bayfield Dun Grawin Jill (4-54) 640

Herbert Wood Farm, Onico, Conn.
Bayfield Dun Fobes Ivy (5-53) 635

Norman Duprey, Bernardston, Mass.
Bayfield Fobes Grawin Lena (10-56) 610

Sydney L. Wright, Jamestown, R. I.
Bayfield Grawin Dun Mary 600

William Manchester, Warren, R. I. (3)
Bayfield Grawin Sensation Jet (11-54) 600
Bayfield Burke Grawin Martha (7-57) 525

BAYFIELD TY GRAWIN JOHANNA (VG)
Top of the Bayfield Dispersal at $2000 going to Freebaer Farms, Fort Plain, N. Y. A daughter of Osborndale Ivanhoe out of a VG-GM 100,000-lb. daughter of Weejoe Gracious Wintorias.

BAYFIELD DUN ROYAL JEWEL (VG)
Second high animal in the Bayfield Dispersal going to O. J. Thrall, Inc., Windsor, Conn. A daughter of Rolling Knoll Golden Stroke out of a "VG" 724-lb. dam.

The HIGHCROFT — BUTTER BOY Cross

Available NOW Only At RICH-HERD RANCH

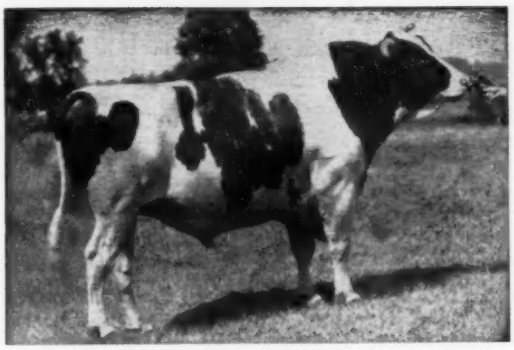

LONELM TEXAL HIGHCROFT (EX-92)

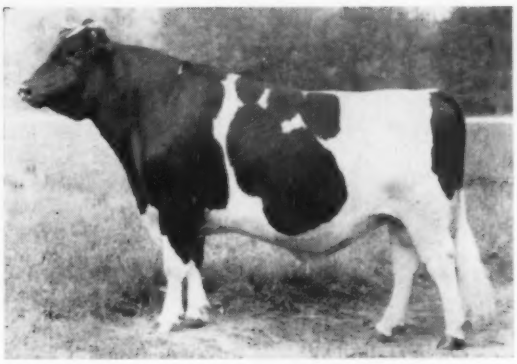

CARNATION MADCAP BUTTER BOY (EX-96)

CALVES NOW ARRIVING —

We have over 20 big, beautiful, high production daughters of HIGHCROFT that weigh from 1600 to 1900 pounds, that have made up to 951 lbs. of fat in our herd. We bred most of them to BUTTER BOY. It's worth a trip to Utah to see them! Send for our bull list today — YOU can be one of the first to use a bull of this great combination!

Home of
Cows That LOOK - LAST - LACTATE
Classification: 6 EX 20 VG 8 GP (86.5)
22 lactations: 17,018 M 3.7% 622 F

Rich-Herd Holstein Ranch
GRANT and LUCILE RICHARDS Route 1, Box 184, American Fork, Utah

---

Walkway Farm

10 YEARS PROGRESSIVE BREEDER

*** OURS A RAG APPLE BRED HERD —**
now using a Burke bull for an outcross.
He is Wis Atom Symbol, just now going into service.

His sire is Wis Symbol (VG-GM) and his dam is the daughter of Wisconsin Masterpiece, Wis Adieu; she is an 84 point 3-yr-old with 622 F. 4% - 15,385 M, 3X. Her dam was Wis Agatha, VG-88—, 700 F. 4% at 2 years.

* Our herd 100% homebred from the Gold Medal dam, Ladoga Echo Peep.

Senior herd sire, **Walkway Ty Vic Robin Hood** (VG at 3 yrs.) is by Walkway Ty Vic Robin (VG-SMP) from Walkway Model Rebecca 3345727 — (VG) with **1032 F. 5.4% 19,102 M** 2X at 7 yrs. Her yearling son is in the Curtiss Stud, he is sired by our former sire, Glenelg Honeyman Don.
HIR ave. — 32 lacts. —
13,710 M — 4.4% — 598 F.

FOSTER WALK — NEOGA, ILLINOIS

Tulane Farm Dispersal

Union Mills, Indiana

SAT., SEPT. 5th - 12 Noon (Fast Time)

Sale at farm 2 miles south of Union Mills.

50 Registered Holsteins

20 outstanding cows
5 heifers to freshen Sept. & Oct.
15 open heifers
1 service age bull
9 calves (many 4-H prospects)

A BURKE BRED HERD

The TULANE prefix is well known in Holstein circles.

Our DHIA ave. for Aug.:

19 head (2 dry)	1455M	3.82%	556F
1958 Lactation Ave. (HIR)			
21 Lactations	14,793M	3.8%	564F

Ernest Hilgli, Owner - Union Mills, Ind.

C. B. Smith and Leland Osborn
Auctioneers
Mrs. Edith Osborn, Clerk

PERSONNEL CHANGES AT SIBA

Henry A. Soborg, Sire Analyst for the Southern Illinois Breeding Association (SIBA), has been named Acting Manager of the Association, replacing W. K. Boyd whose resignation became effective July 16. Boyd had served as Association Manager since 1954.

HENRY A. SOBORG
Acting Manager of SIBA.

Soborg, a native of Denmark and naturalized American citizen, has served as Sire Analyst for the Association since 1953. He came to the United States in 1948 as a member of the staff of the Cooperative Artificial Breeding Association No. 1 of Clinton, New Jersey. He was named Manager of that Association in 1950 and served in that capacity until he joined SIBA.

A graduate of the Royal Veterinary and Agricultural College of Copenhagen, Denmark, Soborg made an outstanding record as a farm operator and farm manager before World War II. During the German occupation of Denmark, he served under Major General V. Bennike as a member of the Danish Resistance Movement.

In his work as Sire Analyst for SIBA, Soborg has been responsible for the selection and purchase of all bulls used in the artificial breeding program.

SEARCHFIELD – CLEMONS

Mr. and Mrs. George Murray Clemons have announced the marriage of their daughter, Nora Elizabeth, to Mr. John Welbank Searchfield on July 29 at the Zion United Church, Brantford, Ont. The groom is a musician and teacher of music formerly connected with the University of Toronto. They will be located in Calgary, Alta., where the groom will continue his career in music.

DR. BROWER SUCCEEDS HENDERSHOTT IN NEW JERSEY

Dr. Edwin L. Brower has been appointed Director of the Division of Animal Industry, New Jersey Department of Agriculture, succeeding Dr. R. A. Hendershott of Trenton, who retired on May 15 after a long and distinguished term of service in this office. Dr. Hendershott was a faithful guardian of the health of livestock in New Jersey over a long span of years including the framing of rules for interstate movement of animals vaccinated for Brucellosis. Dr. Hendershott has long served as secretary of the U. S. Livestock Sanitary Association, the national organization of state animal health regulatory officials.

Dr. Brower has been 22 years with the Department.

SAN LUIS OBISPO, CALIF. Two of California's most prominent dairymen, C. R. "Jack" Robinson and Roger W. Jessup, were the honored guests at the 1959 California State Polytechnic College Los Lecheros dairy students' banquet, held on the home campus here.

Each of the men was awarded an honorary certificate of membership in the college's dairy husbandry and dairy manufacturing club. The awards followed a $64,000 Question skit in which the life of each was traced for the nearly 200 attendants.

OBITUARY

G. E. GORDON

GILLETTE EDDY GORDON

The death of Gillette Eddy Gordon occurred May 29 at his home in Berkely, Calif., following a heart attack. He had reached the age of 67 only two days before. A native of Indiana, he was a graduate of University of California (Class of 1917) and spent his active life in that state.

He became assistant farm advisor in L. A. County in 1918. His abilities in this field were recognized and in 1924 he joined the University staff as Extension Specialist in Dairying. This position he has held with distinction for the 35 years intervening. He was due for retirement on July 1 of this year. Surviving are his wife Emma and two sons Gillette III and Douglas.

The Holstein-Friesian Association of America memorialized Prof. Gordon at its recent annual meeting as reported in our issue of June 27. We will not repeat the tributes there expressed. The use of the familiar contraction, Eddie, was mistakenly made by many friends, as his official signature used the initials only.

WE WILL SELL A HALF INTEREST OR A FULL INTEREST IN ONE OF OUR JUNIOR HERD SIRES –

TYLER FARMS FERN 1326834
born Dec. 16, 1957.

– Sire: Shaws Fern Side Tidy 1071980, a highly proven son of the best of Shaw's breeding.

– Dam: Tyler Farm Sunbeam Freckles 3374200, VG, the oldest daughter of Clyde Hill Sunbeam Zuba (GM). She has the following records:

7y	365d	24,150	4.2%	1019 F.
6y	282d	17,220	4.1%	699 F.
5y	347d	18,999	4.0%	769 F.
4y	269d	14,111	4.0%	560 F.
3y	259d	11,586	4.1%	469 F.
2y	295d	12,078	4.3%	522 F.

We have a large number of heifers bred to the sire and could sell a half interest in him.

Hartsbrook Farm

Certified - Vaccinated - Accredited

OSBORNE C. WEST HADLEY, MASS.

THE WISCONSIN BREEDERS' SALE

WILL BE HELD ON THURSDAY **SEPT. 17** AT DARCEY'S ARENA

7 MILES NORTH OF **WATERTOWN, WISCONSIN** ON HIWAY 26

— TWO DTRS SELLING —

— SALE STARTS AT 12:30 P. M. —

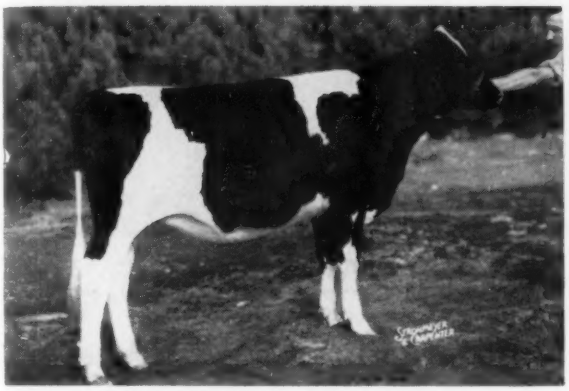

MAYERS GOMAR REVELATION
Dtr. of Hickory Creek Gomar (EX) she was the Res. All-American heifer calf of 1955.

— SERVICE SIRE ON 17 HEAD —

MAYERS MAJESTY DUKE
Son of Grand Majesty from Dark Anna (92-EX) she has 1007 lbs. F., 4%.

— 80 HEAD —

REGISTERED HOLSTEINS

Featuring the dispersal of the George Vincent herd of Genoa City, Wis. This herd, comprised of 41 head of registered and grade Holsteins, is an exceedingly good type group of cattle with good size and displaying real dairy character.

Herd average 1959 (DHIA-HIR) - **11,876 milk 3.9% 464 fat.** Included in the herd are two daughters of Mayer's Gomar Revelation 4055933. She was the Reserve All-American Heifer Calf of 1955. One of these is a daughter of Willow Springs Crescent Prince, the other a daughter of Pabst Sir Roburke Rag Apple There are three other daughters of Pabst Sir Roburke Rag Apple in the herd.

There are also a dozen daughters of Grayview Burke Skywriter who is a son of Pabst Burke Tritomia Don and from an EX. dam who is the granddam of the famous Gray View Skyanne. 17 animals in the herd carry services to Mayers Majesty Duke.

Other consignments include:

Melius Bros., Jackson, Wis. two springing heifers from 600 pound fat dams.

FOUR DTRS. SELLING

PABST SIR ROBURKE RAG APPLE (EX-GM)
All-American

Bristol Farms, Bristol, Wis. A yearling son of Twelvelms Man-O-War Comet (VG-GM) from a daughter of Redfield Gypsie Bill, G.M., who has 541 lbs. fat 14,738 2X 2 yrs. She is one of three maternal sisters all classified VG. Her two sisters were All-American Produce in 1954 and have 651 and 668 lbs. fat respectively.

Techney Hill Farm, Techney, Ill. A serviceable age son of Wis Leader from a 642-lb. fat dam.

Golden Oaks Farm, Wauconda, Ill. Five bred heifers from dams with records from 400 to 600 lbs. fat.

Mooseheart Farms, Mooseheart, Ill. A yearling bull from an 800-lb. fat dam.

For further consignments, watch for our ad in the next World Issue.

For Catalogs, write to—

FRANCIS DARCEY & SONS, Sale Mgrs.,

WATERTOWN, WISCONSIN

1959 Peru Exposition

Judge Porter says, "The picture shows some of the setting of the show — coffee hulls on the ground, well-filled bleachers, one of the buildings of the National School of Agriculture, palm trees, numbers on neck strings, and my interpreter at my right."

By ARTHUR R. PORTER

Professor of Dairy Husbandry Iowa State College

Approximately 350 head of Holsteins were shown at the National Exposition at La Molina, Peru, on May 26 and 27, 1959. More classes were shown than are usual at fairs in the United States, so the total in any one class was not large. These additional classes included three-year-old bulls as well as a class for bulls over three years, dry cow classes of each age group and female classes for unregistered cattle.

Coffee hulls were used in the show ring instead of tanbark or shavings. Cloth strips overhead gave partial shade, although it was winter with the temperature between 65 degrees and 70 degrees F. Results of each class were posted on large blackboards and left there until the show was completed. The show was well managed. The cattle were clean and well presented. The Exposition is held on the grounds of The National School of Agriculture. Staff and students assist as superintendents, clerks and interpreters.

The entire setting was very interesting to a visitor. Cypress, blasa and palm trees form a background. The barren western slopes of the Andes rise sharply from the coastal area. A cotton field joined the area where the cattle were tied under large trees. Oral reasons were given — a few sentences at a time — and translated to Spanish.

The owners of first place winners in each class were:

Bull calves
Juan Jelicic (reserve junior champion).
Junior yearling bulls
Maranga (junior champion).
Senior yearling bulls
Bazo Verlarde.
Two year old bulls
Juan Jelicic.
Three year old bulls
Ganadera Montejato (reserve senior and grand champion).
Bulls over three years
Ganadera Montejato (senior and grand champion).
Spring Farm Fond Prince
All Canadian as a yearling and also the grand champion at La Molina in 1958.
Heifer calves
Carlos Cacho Sousa (reserve junior champion).
Junior yearling heifers
Ganadera Montejato.
Senior yearling heifers
Ganadera Montejato (junior champion).
Two year old cows, dry
Paul Dirkson, Kenton, Ohio, U. S. A.
Two year old cows, in milk
Ganadera Montejato.
Three year old cows, dry
Ganadera Montejato.
Three year old cows, in milk
Ganadera Montejato.
Four year old cows, dry
Ganadera Montejato.
Four year old cows, in milk
Ganadera Montejato, Fairlea Reflection Jewel, senior and grand champion.
Aged cows, dry
Huampani.
Aged cows, in milk
Ganadera Montejato (reserve senior champion).

Ganadera Montejato is owned by Mr. and Mrs. Mariano Ramos who purchased cattle at an Earlville Sale in 1958. They returned to the United States to purchase Wis Advancement and Bavelas Ideal Burke Belmont, Carnation Sally Tilla Favorite and Colosu Sally Bgoo at the 1959 Convention Sale.

First Peru Dispersal

A total of two weeks was spent in the Lima area, unofficially classifying cattle on farms, visiting the headquarters of The Peruvian Herd Book and Production Records, an artificial breeding stud, and the first dispersal sale of a dairy herd in Peru. This was Soc. Agricola of Ganadera Huampani, under the management of Fredy Uranga, a graduate of The University of California at Davis. The sale was held at the farm on the front lawn of the Uranga home where a sales ring had been built, shade erected and tables and chairs provided. A sales catalog provided complete information on pedigree, production, classification and other information. The cattle were well received with a top price of 50,000 soles (app. $1800) being paid for Rath Holme Rag Apple Dixie, which had been the first prize dry aged cow at The National Exposition.

Maranga, under the supervision of Rafael Escardo, has 1000 milking cows and approximately 750 heifers. Because the large number of cows made it impracticable to classify individually all of the daughters of the six bulls in service, they were done in groups of from 7 to 30 turned into separate corrals. A breakdown classification was made on each lot with a High, Medium or Low rating within the classification group for the overall.

Other farms visited were Hacienda Ceres, San Borja and San Juan Chico.

MAINE OFFICERS ELECTED

At the Maine Annual Meeting held April 2d at Orono, Robert Nutter of Maple View Farms, Corinna, was reelected president of the Maine Holstein-Friesian Assn. Other officers are Maurice Keene, Auburn, vice-president; and Mrs. Katherine Benson, Gorham, secretary-treasurer.

A New Picture OF WIS TRADEMARK

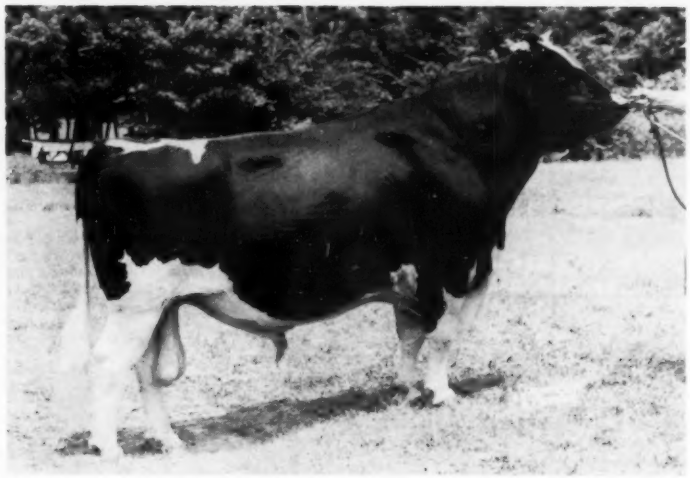

WIS TRADEMARK (VG-88 — V E V V E)
Silver Medal Type Sire
He is a proven son of the popular Wis Leader (Ex-GM) out Wis Repose, pictured below.

HIS DAM

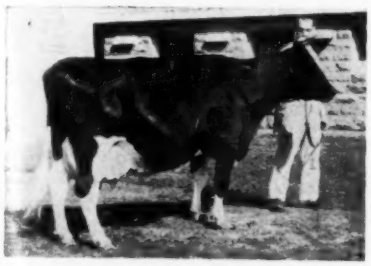

WIS REPOSE (EX)
365d 6y 3X 19,654 4.0 789

— HIS DAM'S DAM —

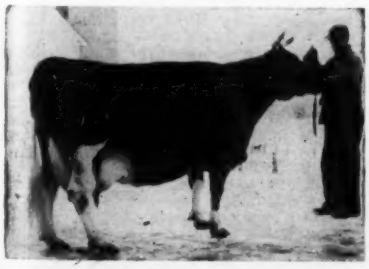

WIS PRIMA DONNA (EX-GM Dam)
353d 5½y 3X 21,190 4.1 877

TRADEMARK is plus proven in both HIR and DHIA. His USDA proof is:

9 dtrs. avg.	13332	3.8	506
9 dams avg.	12739	3.6	462
	+593	+.2	+44

A Silver Medal Type Sire

As a result of the recent reclassifiication of TRADEMARK daughters there are now 35 classified daughters that average 82 points (9 different herds). Ten 2-yr-olds ave. 81.6; twenty-one 3-yr-olds ave. 82.1 and four 4-yr-olds average 82.5. He also has an "EX-92" son.

Trademark has had maternal brothers sell for $30,000, $7,000 and $5,600.

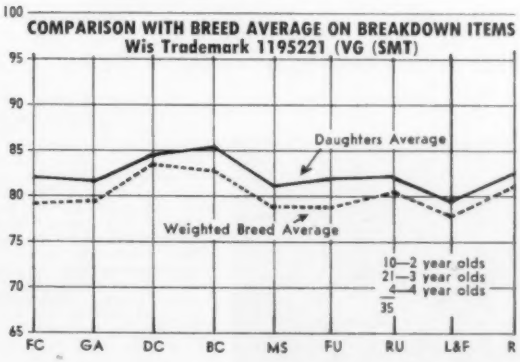

TRADEMARK semen is now available to all our members at regular breeding rates. His frozen semen is available outside our service area at $25.00 per ampule, 1 to 9 ampules, or $20.00 for 10 or more, plus shipping cost. Write for information, or send orders to Southern Wisconsin breeders.

Southern
WISCONSIN BREEDERS COOPERATIVE

Route 2 - MADISON - WIS.

1959 Calendar of Fairs

Aug. 21-29 Central Canada Exhibition, Ottawa, Ont. Open Aug. 27, Orton Eby, judge.

Aug. 21-30 Wisconsin State Fair, Milwaukee, Wis. Open Aug. 27-28, John L. McKitrick, judge; Junior Aug. 21, Don Rehder & Ellis M. Knutson, judges.

Aug. 22-30 Missouri State Fair, Sedalia, Mo. Open Aug. 25, A. C. Thomson; Junior Aug. 25, H. A. Herman & John Sikes, judges.

Aug. 22-Sept. 7 Pacific National Exhibition, Vancouver, B. C. Open Aug. 31, W. K. Hepburn, Jr., judge; Junior Aug. 29.

Aug. 24-29 Colorado State Fair, Pueblo, Colo. Open Aug. 25, Glen Beck, judge; Junior Aug. 24, Glen Beck, judge.

Aug. 24-29 State Fair of West Virginia, Lewisburg, W. Va. Open Aug. 26, George W. Trimberger, judge; Junior Aug. 27.

Aug. 25-29 Western Idaho State Fair, Boise, Idaho Open Aug. 26, T. H. Blosser, judge; Junior Aug. 25, G. C. Anderson, judge.

Aug. 26-Sept. 12 Canadian National Exhibition, Toronto, Ont. Open Sept. 3-4, E. A. Innes, judge.

Aug. 28-Sept. 4 Ohio State Fair, Columbus, Ohio Open Sept. 2-3, Merle Howard, judge; Junior Sept. 1, Clyde Chappell, judge.

Aug. 28-Sept. 6 Iowa State Fair, Des Moines, Iowa. Open Sept. 2, Harvey Swartz, judge; Junior Sept. 1, Floyd Arnold, judge.

Aug. 29-Sept. 7 Minnesota State Fair, St. Paul, Minn. Open Sept. 1, Allen Hetts, judge; Junior Sept. 5, W. G. Wiegand & Arthur Porter, judges.

Aug. 31-Sept. 12 Maryland State Fair, Timonium, Md. Open Sept. 7, Eugene W. Nelson, judge; Junior Sept. 2.

Sept. 1-5 Wyoming State Fair, Douglas, Wyo. Open Sept. 3. George E. Taylor, judge; Junior Sept. 2, George E. Taylor, judge.

Sept. 2-10 Indiana State Fair, Indianapolis, Ind. Open Sept. 8, J. M. Fraser, judge; Junior Sept. 4, Elmer N. Hansen, judge.

Sept. 2-13 California State Fair & Exposition, Sacramento, Calif. Open Sept. 8, Charles L. Norton, judges. Junior Sept. 3 & 11, Victor Gray & David Risling, judges.

Sept. 4-12 New York State Fair, Syracuse, N. Y. Open Sept. 8-9, Allen Hetts, judge; Junior Sept. 7, Allen Hetts, judge.

Sept. 4-13 Exposition Provinciale, Quebec, Que. Sept. 9-10, W. A. Hodge, judge; Junior, Sept. 5, Gerard Levesques, judge.

Sept. 4-13 Michigan State Fair, Detroit, Mich. Open Sept. 10, Eugene Nelson, judge; Junior Sept. 7, James Fish, judge.

Sept. 6-11 Nebraska State Fair, Lincoln, Nebr. Open Sept. 8, Harvey Swartz, judge; Junior Sept. 7-8, Harvey Swartz, E. Berousek & Joe Hunter, judges.

Sept. 7-12 Rutland Fair, Rutland, Vt. Open Sept. 9, Kenneth S. Morrow, judge; Junior Sept. 7, Robert Fitzsimmons, judge.

Sept. 7-12 South Dakota State Fair, Huron, S. Dak. Open Sept. 9, Clarence Olson, judge; Junior Sept. 8, Clarence Olson, judge.

Sept. 8-12 Eastern Idaho State Fair, Blackfoot, Idaho Open Sept. 9, D. L. Fourt, judge; Junior Sept. 8, G. C. Anderson, judge.

Sept. 11-17 Mid-America Fair, Topeka, Kans. Open Sept. 15, E. R. Berousek, judge; Junior Sept. 15.

Sept. 11-19 Kentucky State Fair, Louisville, Ky. Open Sept. 16, Everett R. Miller, Junior Sept. 11, James M. Lewis, judge.

Sept. 11-20 Utah State Fair, Salt Lake City, Utah Open Sept. 14, Ralph E. Erb, judge; Junior Sept. 12, Ralph E. Erb, judge.

Sept. 14-19 Four States Fair, Texarkana, Tex. Open Sept. 16, Clifford H. Burton, judge; Junior Sept. 16, Clifford H. Burton, judge.

Sept. 14-19 Tennessee Valley A. & I. Fair, Knoxville, Tenn. Open Sept. 17, Hilton Boynton, judge; Junior Sept. 14, J. T. Miles, judge.

Sept. 14-19 Western Fair, London, Ont. Open Sept. 15-16, Doug. Dunton, judge.

Sept. 15-19 York Interstate Fair, York, Pa. Open and Junior Sept. 15.

Sept. 19-24 Kansas State Fair, Hutchson, Kans. Open Sept. 23, Floyd Arnold, judge; Junior Sept.19, Fred Foreman, judge.

Sept. 19-27 Eastern States Exposition, W. Springfield, Mass., Open Sept. 23- 24, Jack Fairchild, judge; Junior Sept. 21.

Sept. 19-27 Western Washington Fair, Puyallup, Wash. Open Sept. 22, Hilton Boynton, judge; Junior Sept. 21.

Sept. 20-26 Great Allentown Fair, Allentown, Pa. Open Sept. 22 & 24, Junior Sept. 24.

Sept. 20-27 New Jersey State Fair, Trenton, N. J. Open Sept. 23, Junior Sept. 21.

Sept. 20-27 Oklahoma Free State Fair, Muskogee, Okla. Open Sept. 22, E. R. Berousek, judge; Junior Sept. 21, Orville Sigenthaler, judge.

Sept. 21-26 Tennessee State Fair, Nashville, Tenn. Open Sept. 23, A. C. Thomson, judge; Junior Sept. 23.

Sept. 21-26 Tri-State Fair, Amarillo, Tex. Open & Junior Sept. 25, M. B. Nichols, judge.

Sept. 25-Oct. 3 Mid-South Fair, Memphis, Tenn. Open Oct. 1, Harvey Swartz, judge; Junior Sept. 29, C. L. Rougeou, judge.

(please turn to page 264)

Frozen Semen Available From

Roeland Reflection Liberator

Sire: Roeland Reflection Sovereign (EX)
Dam: Belle Rag Apple Segis 513875C (EX)

★ His dam has 10 Lacts. 191,001 3.9% 7482
★ His grandsire is ABC Reflection Sovereign (EX-Extra).
★ Great-grandsire is "Sovereign" (EX).
★ 3 maternal sisters with 582 to 593 on 2X.
★ Sire's dam is VG with 1133 fat on 2X. Her full sister EX with 1092 (both former world champions).

Extended pedigrees are available on LIBERATOR and his frozen semen is reasonably priced. Write for information.

Our first calves from "Liberator" are starting to arrive now. His sons will be offered at reasonable prices. Also for those who don't feel that they can afford to buy, and would like to use a good bull, some will be offered on a share basis.

MAPLE RIDGE FARMS

GEORGE E. COWAN & SONS
WEST SALEM, OHIO, R. D. 3
(Phone 2172)

CONSIDER THIS
HERD SIRE PROSPECT — AN "IDEAL" SON

HIS SENSATIONAL SIRE

WIS IDEAL (EX-GM)
All-American and Res. All-Am.
12 Ex. offspring — 5 GM sons — 1 GM dtr. — 60 AR dtrs., 10 from 801-1002.

Ludwig Wis Ideal
No. 1317936 - Born Jan. 8, 1958
His sire, the noted Wis Ideal. He is dark, deep bodied and good type and he is ready for heavy service.

His dam is a granddaughter of Montvic R. A. Sovereign. She is VG with **711-lbs. F. - 4.4% HIR - 2X - 305ds.** Her dam and gr. dam both VG with great life records, combine the blood of POF 11th and Carn. Sensation with that of our great brood cow, Phyllis May Echo Sylvia, who lived to be 16½ yrs.

Also an April son of Carnation Profile from an 834-lb. 2X double gr. dtr. of Phyllis. Every dam in his pedigree is VG with great life records and high test.

Pedigrees, prices and additional information on both bulls upon request. A few good bred heifers for sale sired by Pabst Sir Roburke Rag Apple and Mooseheart Excellency and bred to Ideal Burke Elsie Leader.

CLARENCE LUDWIG
Breda - Iowa

Latest herd classification — **1 Ex - 10 VG - 12 GP 6G**
Latest Hir ave. - 21 lact. 2X- **15,516M - 3.8% - 587 F.**

Next on the program . . .

The

WINTERTHUR

BLOODLINE

ISSUE

December 12, 1959

It has been 43 years since Mr. H. F. duPont purchased the Spring Brook Bess Burke family. He determined, at the outset, to carry out a close breeding program with these remarkable cattle for so long as the results justified the efforts. They are still breeding them that way today.

Certainly no other Holstein herd in America, and perhaps in the entire world, can demonstrate so sustained a close breeding program with such outstanding results. Winterthur Farms have made a tremendous contribution to the breed, as any casual study of the breed's champions will reveal.

This addition to our series of Blood Line Issues will make a fascinating reading for students of the breed. It will also give to other breeders who have used Winterthur blood successfully an opportunity to take part in the Winterthur Story — for it is in the herds of other breeders that the effect of a great breeding program becomes evident.

So please give it some thought in the weeks ahead. If Winterthur blood has made a contribution to your breeding program, it will pay you to tell about it in . . .

The Winterthur Bloodline Issue

December 12, 1959

Holstein-Friesian World ◆ Lacona, New York

SALE CALENDAR

Aug. 22 Nashville, Tenn., Knapp Farm Dispersal, Managed by Beeler Thompson, Corryton, Tenn.

Aug. 22 Reddick, Ill., Adolph Porter Dispersal, Managed by Wm. H. "Pat" Williams, Batavia, Ill.

Aug. 22 Lebanon, Pa., Russell F. Heilman & Sons Mid-Summer Sale, Managed by Harvey Rettew, Manheim, Pa.

Aug. 26 Hamlin, Kansas, Mrs. Norman Karsten Dispersal, Managed by T. Hobart McVay, Nickerson, Kansas.

Aug. 26 Jamestown, N. Y. Allan Jones Bred Heifer Sale, Harris Wilcox, Inc., Mgr., Bergen, N. Y.

Aug. 27 Lancaster, Pa., Hill Girt Holstein Sale at Garden Spot Sale Barn. Managed by R. Austin Backus, Inc., Mexico, N. Y.

Aug. 29 Madison, Wis. Dane County Fairgrounds, 8th Annual Southern Wisconsin Holstein Breeders Fall Bred Heifer Sale. Frank E. Cairns, Sale Sec'y. Gr. 17 City County Bldg., Madison, Wis.

Aug. 29 LaCygne, Kansas, Holmes & Williams "Hitofa Farms" Dispersal, Managed by T. Hobart McVay, Nickerson, Kansas.

Aug. 29 Gaithersburg, Md., (7 p. m.) Second Montgomery County Classic, Managed by A. Doty Remsburg, Jefferson, Md.

Aug. 31 Watertown, Wis., Piper's Classic, Managed by Piper Bros. Farms, Watertown, Wis.

Sept. 1 Rockford, Ill., Rockford Holstein Sale; Sponsored by Boone-Winnebago Holstein Club; Managed by M. B. Nichols, Box 212, St. Charles, Ill.

Sept. 2 Earlville, N. Y., 359th Earlville Sale, Managed by R. Austin Backus, Inc., Mexico, N. Y.

Sept. 3 (place to be announced) Will-Kankakee, and Calvin Meyer, Peo-Kankakee District Sale, Robert Butz, Kankakee, and Calvin Meyer, Peotone, Ill., co-chairmen.

Sept. 4 Jacksons Mills, W. Va., West Virginia State Sale, Managed by A. Doty Remsburg, Jefferson, Md.

Sept. 5 Union Mills, Ind., Tulane Farm Dispersal, Ernest Hilgli, owner

Sept. 5 Tulare, Calif., Virgil E. Ernest & Nelson S. Riddle Dispersal (Laurel Farms) Managed by L. H. McDaniel, Turlock, Calif.

Sept. 5 Amboy, Ill., Rock River Valley Holstein Breeders Sale, Alfred Meyer, Amboy, Ill., Sale Ch.

Sept. 9 Orange, Va., Virginia Cooperative Holstein Breeder's Fall Sale, Managed by Frank S. Walker, Orange, Va.

Sept. 10 Dundee, N. Y., Dr. Henry M. Lane Dispersal, Managed by Harris Wilcox, Bergen, N. Y.

Sept. 11 Boston, N. Y., Est. of Wm. Lehning Dispersal, Managed by Harris Wilcox Inc., Bergen, N. Y.

Sept. 11 Washington, Mo., Missouri State Sale.

Sept. 12 Wellsburg, N. Y. (Farm in Bradford Co., Pa.) Leigh Sturtevant Sale with Harold & Victor Woodard consigning, R. Austin Backus Inc., Sale Mgrs., Mexico, N. Y.

Sept. 12 Williamston, Mich. Michigan State Sale, C. B. Smith, Mgr., Williamston, Mich.

Sept. 12 Durham, N. H. (Putnam Hall) 9th Strafford County Sale, Sponsored by Strafford County Holstein Club; Managed by W. A. Baker, Exeter, N. H.

Sept. 12 Alexandria, Minn., Ralph Engelbrecht Dispersal, Managed by Thorp Sales Co., Anoka, Minn.

Sept. 14 Culver, Ind., Wayne Kline Dispersal, Managed by A. C. Thomson and Wm. H. "Pat" Williams, Batavia, Ill.

Sept. 14 Easton, Md. J. F. Freeland Disp., A. Doty Remsburg, Mgr., Jefferson, Md.

Sept. 14 St. Croix Falls, Wis., Lewajohn Dispersal, Managed by Bob Koepp, Rice Lake, Wis., and G. R. Melin, Box 508, Anoka, Minn.

Sept. 15 Centreville, Md., Chesapeake Show Window Sale, Managed by A. Doty Remsburg, Jefferson, Md.

Sept. 15 Cedar Rapids, Iowa. Eastern Iowa Breeders Consignment Sale, Hawkeye Downs. Claude Wylam, Mgr., Waverly, Iowa.

Sept. 15 Contoocook, N. H. (Hopkinton Fairgrounds) First New Hampshire-Vermont B. A. "Cream of the Crop" Sale, Managed by W. A. Baker, Exeter, N. H.

Sept. 16 Shawano, Wis., Second Annual Show Window Sale of Badger Breeders Cooperative.

Sept. 16 Atglen, Pa. 11th Annual Chester Co. Holstein Sale, Managed by R. Austin Backus, Inc., Mexico, N. Y.

Sept. 17 Faulkton, S. D., The Burkmere Herd, owned by Holmes & Dougherty; Managed by G. R. Melin Sales Cl., Box 508, Anoka, Minn.

Sept. 17 Canandaigua, N. Y. (Fairgrounds). 17th Canandaigua Sale, Harris Wilcox, Mgr., Bergen, N. Y.

Sept. 17 Goshen, Ind., Elkhart County Fall Sale & John Ummel Milking Herd Dispersal.

Sept. 17 Lancaster, Pa., 200th Garden Spot Sale, Managed by R. Austin Backus, Inc., Mexico, N. Y.

Sept. 17 Watertown, Wis., Wisconsin Breeders Sale, Managed by Francis Darcey & Sons, Watertown, Wis.

Sept. 17 Owatonna, Minn., Burt Chambers Dispersal, Managed by Piper Bros., Watertown, Wis.

Sept. 18 Owatonna, Minn., Burt Chambers Dispersal, Managed by Piper Bros., Watertown, Wis.

Sept. 18 Mason, Mich., Ingham County Holstein Breeders Sale, Coe F. Emens, Mason, Mich., Sale Ch.

Sept. 19 Marshfield, Wis., Central Wisconsin Breeders Sale, Managed by Piper Bros. Farms, Watertown, Wis.

Sept. 19 St. Charles, Ill., (Livestock Center) Illinois State Sale, Russell Mathews, Sec'y. Woodstock, Ill.

Sept. 19 Watertown, N. Y. Fairgrounds. 14th Northern N. Y. Dairyland Sale, R. Austin Backus, Inc., Mgr., Mexico, N. Y.

Sept. 19 Rochester, Minn., Olmsted County 14th Annual Quality Sale, Managed by G. R. Melin, Anoka, Minn.

Sept. 21 Elliottsburg, Pa., Karl Ken-Kennedy Complete Dispersal. Managed jointly by the Pennsylvania Holstein Association and R. Austin Backus, Inc., Mexico, N. Y.

Sept. 21 Barron, Wis., Barron Fall Sale, Managed by Robert W. Koepp, Rice Lake R. 1, Wis.

Sept. 22 Hagerstown, Md., Eshdale-Sunnyspot-Arlo Farms Production Sale, Managed by R. Austin Backus, Inc., Mexico, N. Y.

Sept. 23 Algoma, Wis., David J. Burke Dispersal, Managed by Piper Bros., Watertown, Wis.

Sept. 23 Venus, Pa., Russell L. Beary Dispersal, Joint Management of R. Austin Backus, Inc., Mexico, N. Y. & Penn. Holstein Assn., State College, Pa.

Sept. 23 Bath, N. Y. Finger Lakes NYABC Sale, Managed by Harris Wilcox, Bergen, N. Y.

Sept. 24 Perham, Minn., George C. Walter Dispersal, Managed by G. R. Melin-Thorp Sales Co., Box 508, Anoka, Minn.

Sept. 24 Lapeer, Mich., Thumb Holstein Sale, John A. Speicher, Secretary, Lapeer, Mich.

Sept. 25 Carlisle, Pa., South Central Penna. Breeders Sale, David Roth, Loysville, Chairman; Clarence Lyons, Lancaster, Selections.

Sept. 25 Schaghticoke, N. Y., 9th Tri-County Sale, Managed by R. Aus-

Sept. 26 Milan, Pa. Bradford County Holstein Sale, Harris Wilcox, Mgr., Bergen, N. Y.

Sept. 26 Flemington, N. J., New Jersey State Sale, Managed by R. Austin Backus, Inc., Mexico, N. Y.

Sept. 26 Crown Point, Ind., George Hein Dispersal, Managed by Edward A. Hein, 6518 Harrison St., Crown Point, Ind.

Sept. 28 Waldon, N. Y., Sam Phelps Jr. Milking Herd Dispersal, Managed by R. Austin Backus Inc., Mexico, N. Y.

Sept. 28 Little Falls, Minn., Wm. Gablenz Dispersal, Managed by G. R. Melin-Thorp Sales Co., Anoka, Minn.

Sept. 28-29 Grandview, Mo., Burgeson Farm Dispersal, Managed by T. Hobart McVay, Nickerson, Kans.

Sept. 30 Sioux Falls, S. D., South Dakota State Sale, E. G. Grinde, Box 911, Sioux Falls, S. D., Ch. Sale Comm.

Sept. 30 West Alexandria, Pa., Charles P. Bowman & Son, Complete Dispersal, Managed by R. Austin Backus Inc., Mexico, N. Y.

Oct. 1 Galloway, Ohio, Elmo Spring Dispersal, Managed by Ohio Holstein-Friesian Assn., Wooster, Ohio

Oct. 1, Huntingdon, Pa., Kenneth Kyper Dispersal, Managed by R. Austin Backus, Inc., Mexico, N. Y.

Oct. 1 Evansville, Wis., M. C. Tuttle & Son Dispersal, Managed by W. L. Baird Co., Waukesha, Wis.

Oct. 1 Rutland, Vt., Second Vermont State Sale, Sponsored by Vermont Holstein Club, G. L. Lewis Chairman

Oct. 3 Blue Mounds, Wis., Spring Road Farm (Joseph M. Dolohanty) Dispersal, Managed by W. L. Baird Co., Waukesha, Wis.

Oct. 3 Ottawa, Ont., (Collseum) 4th Kemptville Unit Sale, Hays Farms Ltd., Oakville, Ont.

Oct. 3 Rhinebeck (Fairgrounds), N. Y. 21st Annual Eastern N. Y. & U-S-O Club Sale, R. Austin Backus, Inc., Mgr., Mexico, N. Y.

Oct. 3 Morris, N. Y. Broome-Chenango-Dela.-Otsego NYABC Sale, Harris Wilcox, Mgr., Bergen, N. Y.

Oct. 3 Ogden, Utah, Utah State Sale, Ralph Robson, Sale Mgr., Plain City, Utah.

Oct. 5 Lakeville, Conn., Quality Farms Complete Dispersal, Managed by R. Austin Backus Inc., Mexico, N. Y.

Oct. 5 Grafton, Ont., (Grafton Arena) 5th Quinte Unit Sale, Hays Farms Ltd., Oakville, Ont.

Oct. 6, Ithaca, N. Y., Kenneth M. Stoughton, Complete Milking Herd Dispersal, Managed by Harris Wilcox, Inc., Bergen, N. Y.

Oct. 7 Earlville, N. Y., 360th Earlville Sale, Managed by R. Austin Backus, Inc., Mexico, N. Y.

Oct. 9 Pleasant Valley, N. Y., Frank J. Townsend Complete Dispersal, Managed by R. Austin Backus, Inc., Mexico, N. Y.

Oct. 9 Owego, N. Y. Broome-Chemung-Tompkins Holstein Club Sale, Harris Wilcox, Mgr., Bergen, N. Y.

Oct. 10 Williamston, Mich., 164th Wolverine Sale, Managed by C. B. Smith, Williamston.

Oct. 10 Cobleskill, N. Y., 15th Schoharie Club Sale, R. Austin Backus, Inc., Mgr., Mexico, N. Y.

Oct. 12 Ovid, Mich., Dr. Charles Birmingham Dispersal, Managed by C. B. Smith, Williamston, Mich.

Oct. 12 Fombell, Pa., George Gray Dispersal, Managed by W. L. Baird Co., Waukesha, Wis.

Oct. 13 Butler, Pa., Western Pennsylvania Holstein Sale, Managed by W. L. Baird Co., Waukesha, Wis.

Oct. 14 Stoughton, Wis. 20th Annual Dane County 4-H & FFA Holstein Blue Ribbon Bull and Heifer Sale. Frank E. Cairns, Sale Sec'y, Gr. 17 City County Bldg., Madison, Wis.

Oct. 14 Bath, N. Y. (evening) 44th Annual Allegany-Steuben Club Sale, Managed by Harris Wilcox, Bergen, N. Y.

Oct. 15 Harrisburg, Pa., Pennsylvania State Sale. Managed by Pennsylvania Holstein Association, State College, Pa.

Oct. 15 Ostrander, Ohio, Bouic Bros., Dispersal, Managed by Ohio Holstein-Friesian Assn., Wooster, Ohio

Oct. 15 Woodstock, Ont. (Fairgrounds) The 3rd Annual Oxford & District "A. I. Quality Classic," Managed by Hays Farms Ltd., Oakville, Ont.

Oct. 17 Valley City, N. D., Annual Dakota Holstein Sale, Paul Charnetzlu Sr., Chairman

Oct. 17 Knox, Ind., Hasnerl & Hellinga Dispersal, Managed by Leland J. Osborn, R-2, Pierceton, Ind.

Oct. 17 Cherry Valley, N. Y., 11th O-H-M County Sale, Managed by R. Austin Backus, Inc., Mexico, N. Y.

Oct. 19 Afton, N. Y., (Fairgrounds) Chenango-Delaware Holstein Club Sale, Managed by R. Austin Backus Inc., Mexico, N. Y.

Oct. 19 West Salem, Wis., First Tri-State Sale, Sponsored by Western Wisconsin Holstein Assn., and Tri-State Breeders Cooperative, Westby, Wis.

Oct. 19 Oakville, Ont. (Hays Sales Arena) 17th All Canadian Holstein Sale, Hays Farms, Ltd., Oakville, Ont.

Oct. 20 Paris Hill, N. Y., 19th Oneida County Sale, Managed by R. Austin Backus Inc., Mexico, N. Y.

Oct. 20 Oakville, Ont., (Hays Sales Arena) Central Ontario Unit Sale, Hays Farms Ltd., Oakville Ont.

Oct. 21 Wooster, Ohio, Ohio Breeders Sale, Managed by Ohio Holstein-Friesian Assn., Wooster, Ohio

Oct. 21 Herington, Kans., W. H. Mott Complete Disp., Managed by T. Hobart McVay, Nickerson, Kansas.

Oct. 22 Durham, N. H., Annual New England Sale.

Oct. 22 Canandaigua, N. Y., (Fairgrounds) Five Star Club Sale (Ontario, Wayne, Seneca, Yates and Monroe Clubs), followed by regular 18th Canandaigua Sale, Managed by Harris Wilcox, Inc., Bergen, N. Y.

Oct. 22 Lancaster, Pa., 201st Garden Spot Sale, Managed by R. Austin Backus, Inc., Mexico, N. Y.

Oct. 23 Watertown, Wis., (Darcey Pavilion) 15th Annual Dodge County 4-H, FFA and Breeders Sale, Elsmer F. Berg, Sec'y, Brownsville, Wis.

Oct. 23 Frederick, Md., (Fairgrounds) The 28th Maryland State Sale, Managed by A. Doty Remsburg, Jefferson, Md.

Oct. 24 Port Jervis, N. Y., Frank Bedell Complete Dispersal, Managed by R. Austin Backus Inc., Mexico, N. Y.

Oct. 26 West Chester, Pa., Ellsworth C. Maxton Complete Dispersal, Managed by R. Austin Backus, Inc., Mexico, N. Y.

Oct. 30 Jamestown, N. Y., 12th Chautauqua Club Sale, R. Austin Backus, Inc., Mgr., Mexico, N. Y.

Oct. 31 Abilene, Kansas, Annual Fall Sale Kansas Holstein-Friesian Association.

Oct. 31 St. Charles, Ill., Northern Illinois Breeding Co-operative Sale, W. D. Goeke, Mgr.

Oct. 31 Fond du Lac, Wis., 14th Annual Heifer Classic Sale, sponsored by Fond du Lac County Holstein-Friesian Ass'n.

Nov. 2 Kingsley, Pa., Master Brothers Disp., Joint management of R. Austin Backus, Inc., Mexico, N. Y. & Penn. Holstein Assn., State College, Pa.

Nov. 2-3 Waukesha, Wis., 33rd U. S. National Blue Ribbon Sale, Managed by W. L. Baird Co., Waukesha, Wis.

Nov. 4 Earlville, N. Y., 361st Earlville Sale, Managed by R. Austin Backus, Inc., Mexico, N. Y.

Nov. 5th Hamburg, N. Y., Western New York Club Sale, Managed by Harris Wilcox, Inc., Bergen, N. Y.

Nov. 7 Williamston, Mich., 165th Wolverine Sale, Managed by C. B. Smith, Williamston.

Nov. 7 Earlville, N. Y. 5th Empire Breeders Sale, Managed by R. Austin Backus, Inc., Mexico, N. Y.

Nov. 7 Chilton, Wis., 17th Annual Calumet "400" Sale, Sponsored by the Calumet County Holstein-Friesian Ass'n.

Nov. 9 Watertown, Wis., U. S. National Blue Ribbon Sale Managed by Francis Darcey & Sons, Watertown, Wis.

Nov. 12 St. Ansgar, Iowa, Lloyd Kroneman Dispersal, Managed by W. L. Baird Co., Waukesha, Wis.

Nov. 14 Reisterstown, Md. (Logwood Farms) Logwood-Pond View Production Sale. Managed by A. Doty Remsburg, Jefferson, Md.

Nov. 16 Rockville, Md., Milking Herd Dispersal of Drew Pearson, Managed by A. Doty Remsburg, Jefferson, Md.

Nov. 16 Eugene, Oregon (Fairgrounds) Oregon State Sale, Managed by R. E. Everly, 616 Alaska Bldg., Seattle, Wash.

Nov. 18 Oakville, Ont., (Hays Sales Arena) Holstein Sale of Stars, Hays Farms Ltd., Oakville, Ont.

Nov. 19 Canandaigua, N. Y. (Fairgrounds), 3rd Canandaigua Classic and 19th Canandaigua Sale, Managed by Harris Wilcox Inc., Bergen, N. Y.

Nov. 19 Lancaster, Pa., 202nd Garden Spot Sale, Managed by R. Austin Backus, Inc., Mexico, N. Y.

Nov. 21 Waterloo, Iowa, Iowa Holstein Breeders Annual Fall Sale.

Nov. 23 Caldwell, Idaho, Herman Weick Dispersal, Managed by R. E. Everly, 616 Alaska Bldg., Seattle, Wash.

Nov. 24 Reading, Pa. (Fairgrounds). Southeastern Pa. Promotion Sale, John Umble Chm., Atglen, Pa.; R. Austin Backus, Inc., Mgr., Mexico, N. Y.

Nov. 28 New Ulm, Minn. Minnesota Fall Sale, A. J. Lashbrook, Secy., Northfield, Minn.

Dec. 3 Earlville, N. Y. Earlville Invitational Sale, Managed by R. Austin Backus Inc., Mexico, N. Y.

Dec. 4 Earlville, N. Y. 362d Earlville Sale, Managed by R. Austin Backus, Inc., Mexico, N. Y.

Dec. 7 Williamston, Mich., Wolverine Invitational and 166th Wolverine Sale, Managed by C. B. Smith, Williamston, Mich.

Dec. 7 Oakville, Ont., (Hays Sales Arena) Hays' 12th Anniversary Sale, Hays Farms Ltd., Oakville, Ont.

Dec. 10 Canandaigua (Fairgrounds) N. Y. NYABC Headliner Sale, Harris Wilcox, Mgr., Bergen, N. Y.

Dec. 15 Watertown, Wis., Wisconsin Breeders Sale, Managed by Francis Darcey & Sons, Watertown, Wis.

Dec. 17 Lancaster, Pa., 203rd Garden Spot Sale, Managed by R. Austin Backus, Inc., Mexico, N. Y.

1960

Mar. 2 Earlville, N. Y., NYABC All-Star Sale, Managed by R. Austin Backus Inc., Mexico, N. Y.

COMING EVENTS

Aug. 30 Dundee, Ill., (Howard Farm) Northern Illinois State Holstein Picnic.

Aug. 30-Sept. 2 Atlantic City, N. J., (Haddon Hall Hotel) 1959 Annual Convention of National Ass'n. of Artificial Breeders.

Sept. 1 Trenton, N. J. (Fairgrounds) New Jersey Black & White Show.

Sept. 8 Waverly, Iowa, at Wylamyna Farm, Annual Iowa State Picnic.

Sept. 18 Harrisburg, Pa., Sixth Pennsylvania Black & White Show in the Farm Show Building. Judge, James M. Lewis, Hamilton, Ohio.

Oct. 7 Waterloo, Iowa. The Dairy Shrine Club Annual Meeting.

Oct. 21 Durham, N. H., Annual Meeting New England States Holstein-Friesian Assn.

Dec. 10-11 Kankekee, Ill., Annual Meeting Illinois Holstein-Friesian Association.

INDEX OF SIRES

BO-CANN LEADER 249
Boontuk Ormsby Pat 78
Broad Rock Master Rhody 66
Budd Farm Master Ace 101
Budd Farm Top Notch 107

CARNATION MADCAP LOYALTY 223
Carnation Madcap Magistrate 63
Chambric Iowana Duke 145
Chemung Follow On 150
Charl-Win Ace Roamer Ned 250
Cochran Sovereign Bonnie Ideal 247
Cochran Sovereign Dawn 12
Cochran General 13
Council Rock Ideal 114
Council Rock Stylemaster 113
Culver SanMarGale Star 140

DAWNVALE SOVEREIGN ARAB 108
Deer Lake Roburke Colanthus 138

FERNHAME ADMIRAL ECHO 181
Future Hope Blackie Leader 209

GLENAFTON GAIETY 153

JONABELL ROCKHEWN 211

LEN-E-DEE PABST ROAMER REX 20
Lodestar Laird Woodmaster 17
Logwood LAF Russ 91
Lyon Brook Wallie Arab 22

MAYERS SENSATION MAY KING 216
Maytag Burke Beechwood Fobes 144
Meadowview Farm Bonnie ReGrand 247
Meriwether Hector Leader 146

OAKTON SOVEREIGN BURTON DUKE 203

PABST CHIEFTAIN 214
Pabst Leader Duke Plume 199
Pabst Leader Finel 249
Pineyhill Prince Charming 61
Pineyhill Sultan 60
Poestenkill Leader Bell Boy 19, 235
Poestenkill Model Ormsby 235
Pridell Dictator Royal Ormsby 250

QUALITY OLYMPIAN 208

RAG APPLE TEXAL SOVEREIGN 139
Rincon Cordale Caesar 75
Rock River Count 230
Rolling Knoll Supreme 239
Romandale Capitaine 93
Rosafe Pearl Hamilcar 224
Ryancrest Golden Reward 16

Sheffield Supreme Max 15
Sisson Farms Leader 109
Skokie Benefactor 121
Skokie Design 125
Skokie Duke 124
Skokie Duke of Danboro 7
Skokie Famous Mister 218
Skokie Glamor Boy 123
Skokie Golden Coronet 71
Skokie King 214
Skokie Sensation 122
Smitholm Hector 154b
Smitholm Reflection Luke 154b
Standard Son-Ray Reflection 205

UNH PRESIDENT ECHO 177
UNH Schoolmaster Fame 175
UNH Tidy Togus Eldorado 199

WILDMOOR HAMPS INKA BURKE 23
WIS Ideal Concentrate 68
WIS Master Lad 128
WIS Master Symbol 216

ZELDENRUST GOLDEN PONTIAC 242

He's No Flash in the Pan!

The LANGE RE-CHARITY daughters are not "one year cows" but year-after-year producers that hold their exceptional udders while making these great records!

JOY	2y	365d	2X	16544	3.6	603	
	3y	365d	2X	23158	3.6	829	
	4y	142d	2X	10870		420	(inc.)
VIOLET	2y	365d	2X	14865	3.7	557	
	3y	365d	2X	24066	3.9	943	
		(Nat. Champion for Milk)					
		(Wis. Champion Milk and Fat, AR-HIR)					
	4y	67d	2X	4580		241	(inc.)
IDA BESS	2y	365d	2X	17309	3.6	621	
	3y	343d	2X	18910	3.8	725	(inc.)
SPARKIE	2y	365d	2X	17548	3.8	661	
	3y	342d	2X	18609	3.7	690	
ROSEBUD	2y	365d	2X	18373	4.0	736	
	3y	365d	2X	21591	3.8	820	
DORL	2y	365d	2X	14543	4.0	576	
	3y	338d	2X	16570	3.8	635	(inc.)
SUE	2y	365d	2X	13796	4.0	550	
PRINCESS	2y	365d	2X	15729	3.7	584	
ROSELEEN	2y	365d	2X	19366	3.3	640	
ROSA	2y	365d	2X	16127	4.0	637	
WINNIE	2y	365d	2X	17931	3.9	703	
PEG	2y	365d	2X	19160	3.5	663	
RUTH	2y	317d	2X	14150	3.7	520	(inc.)
LOU	2y	278d	2X	14720	4.1	599	(inc.)
ANN	2y	259d	2X	13610	3.5	475	(inc.)

This list includes EVERY "Re-Charity" daughter that has finished to date — and EVERY one has gone on test.

LANGE RE-CHARITY (VG)
9 of his 10 classified daughters are VG. Average score 86.3! Frozen semen available.

Top herd sire prospects available from these Re-Charity daughters: Princess — son by Carnation Profile; Roseleen—son by Carnation Royal Master; Ruth and Ann — sons by Wis Leader. Also offer several young sons of Re-Charity from EX and VG dams. Frozen semen available from Lange Re-Charity. Write or phone for details.

Lange Farm

WALTER R. LANGE & SON — WATERTOWN, WIS., Rt. 1
Cert. - Acc. - AR Tested - Classified (8 EX 24 VG 2 GP: Avg. 87.3)
Phone: Lebanon 295

Come To Franklin County (N. Y.) For Holsteins

- 50 Registered Herds To Select From
- 20% Of Tested Herds Over 500 lbs. Fat
- Large % Of Tested Herds Classified
- **Successful Showing - All-American & All-N. Y. Nominations. Modified Certified Area (eligible to go anywhere) Popular Bloodlines.**
- **For Sale—100 Bred Heifers due Aug. to Oct. Both Registered and Grades**

Clifford Cook **Sales Agent** **Burke, N. Y.**
Phone: 283W1

Fair Calendar (from page 260)

Sept. 25-Oct. 3 State Fair of Virginia, Richmond, Va. Open Sept. 30, A. C. Thomson, judge; Junior Sept. 26, G. M. Cairns & George Hyatt, Jr., judges.

Sept. 26-Oct. 3 State Fair of Oklahoma, Oklahoma City, Okla.

Sept. 26-Oct. 4 New Mexico State Fair, Albuquerque, N. Mex. Open & Junior Sept. 30-Oct. 1.

Sept. 28-Oct. 3 Bloomsburg Fair, Bloomsburg, Pa. Open & Junior Sept. 30 Donald V. Seipt, judge.

Sept. 28-Oct. 3 Panhandle South Plains Fair, Lubbock, Tex. Open & Junior Sept. 29, I. W. Rupel, judge.

Sept. 29-Oct. 3 Mississippi-Alabama Fair & Dairy Show, Tupelo, Miss.

Sept. 30-Oct. 4 Central Washington Fair, Yakima, Wash., Open, Oct. 1, A. O. Shaw, judge; Junior, Oct. 2.

Oct. 3-9 Tulsa State Fair, Tulsa, Okla., Holstein Judging Oct. 5 open and 4-H

Oct. 3-10 National Dairy Cattle Congress, Waterloo, Iowa, Open Oct. 8-9, D. S. Dunton, judge; State 4-H Dairy Show, Oct. 3, Bill Hitz, judge.

Oct. 5-10 Alabama State Fair, Birmingham, Ala. Junior Oct. 6, Clyde L. Rougeou, judge.

Oct. 5-10 Arkansas Livestock Exposition, Little Rock. Open, Oct. 7; Dr. C. L. Norton, Judge.

Oct. 6-10 Dixie Classic Fair, Winston-Salem N. Car., Open Oct. 9, Paul Reaves, judge; Junior Oct. 3.

Oct. 6-10 Heart O'Texas Fair, Waco, Tex.

Oct. 10-18 Pan-American Livestock Exposition, Dallas, Tex. Open Oct. 13, J. Homer Remsberg, judge.

Oct. 12-17 Mississippi State Fair, Jackson, Miss. Open Oct. 14, C. E. Teague, judge; Junior Oct. 13, C. E. Teague, judge.

Oct. 13-17 North Carolina State Fair, Raleigh, N. Car. Open Oct. 15, George W. Trimberger, judge; Junior Oct. 13, George W. Trimberger, judge.

Oct. 17-24 Pacific International Livestock Exposition, No. Portland, Ore. Open Oct. 21, A. R. Porter, judge.

Oct. 19-24 Georgia State Fair, Macon, Ga. Junior Oct. 22-23. No open Holstein classes.

Oct. 19-24 South Carolina State Fair, Columbia, S. Car. Open Oct. 21, C. G. Cushman, judge.

Oct. 22-31 South Texas State Fair, Beaumont, Tex.

Oct. 23-Nov. 1 State Fair of Louisiana, Shreveport, La. Open Oct. 26, Harry Herman, judge; Junior Oct. 27, Harry Herman, judge.

Oct. 30-Nov. 8 Grand National Live-Stock Exposition, San Francisco, Calif. Open Nov. 5, Harvey Swartz, judge.

Oct. 31-Nov. 11 Arizona State Fair, Phoenix, Ariz. Open Nov. 3, W. K. Hepburn, Jr., judge; Junior Oct. 31, W. K. Hepburn, Jr., judge.

Nov. 16-17 Royal Winter Fair, Toronto, Ont. J. M. Fraser, judge.

Nov. 27-Dec. 5 International Livestock Exposition, Chicago, Ill. Union Stock Yards.

Dec. 2, Chicago, Ill., International Holstein Judging, Harvey Swartz, Judge.

Jan. 30-Feb. 8 Southwestern Exhibition & Fat Stock Show, Fort Worth, Tex.

Feb. 2-13 Florida State Fair, Tampa, Fla., Holstein Judging Feb. 3, 7 p. m., G. W. Trimberger, Judge.

A National Safety Council survey showed approximately 3,000 rural residents die in home accidents every year, and 430,000 others are injured.

☆ INDEX OF ADVERTISERS ☆

ADOHR FARMS 71
American Breeders Service 58
Animal Analysis Associates 200

BACKUS, R. AUSTIN, INC. 130
Badger Breeders Cooperative 54, 56
Badger Breeders Show Window Sale 129
Bairdlea, P. M. Baird & Sons 94
Baker, Alfred N. 247
Bartlett Farm 147
Belkowana, El Rancho 193
Berg & Son, Elsmer F. 87
Bluegill Holstein Farm 139
Bo-Can Farms 249
Bond Haven Farm 105
Boontucky Farms 78
Bottema Farms 118
Borgwardt Bros. 88
Bouick, Fay L. 246
Bowman & Son, Hugh 169
Box 832 244
Brauns Sunny Lea Farm 2
Breeders Supply Company 244
Bristol Farm 92
Budd Farm 101
Burgeson Farm 185
Burkmere Herd Dispersal 227
Buttercup Farm 104

CACHE VALLEY BREEDING ASSOCIATION 132
Carnation Milk Farms 24-26
Casey, Glenn 248
Cedar Lane Farm 79
Central Ohio Breeding Assn. 134
Chambric Farm 144
Charl-Win Farm 250
Chautauqua County Holstein Club 240
Cheatham Dairy Inc. 80
Chesterton Holsteins 150
Christoph Farms 8
Clinton Farm 214
Clyde Hill Farms 81
Colonial Farm 118
Corrigan Farm, James 154-a
Corse Press, Inc. 176
Cowan & Sons, Geo. 260
Cowles, G. Harold 213
Council Rock Farm 114
Couto, Jos. 66
Creston Farms 165
Crowgey, L. J. 153
Curtiss IMproved Stud Service 116

DANBORO HOLSTEIN FARM 7
Deer Lake Farm 138
Dellinger Dispersal, Clark 251
Drury & Sons, Henry 191

EARLVILLE SALE 161
East Central Breeders Assn. Coop. 89
Eastern Iowa Bred Heifer Sale 156
Eastern Iowa Breeders 127
Erdowell Farms 246
Ehmer Stock Farm 20
Eldonon Herd 187
Elgin Co. Holstein Breeders Club 248
Elkhart County Sale 217
Elm-Becca Farm 183
Elmwood Farms 119-126
Emens, Coe F. 214
Englebrecht Dispersal, Ralph 245
Everly, R. E. 162
Excelsior Farms Artificial Breeding Service 68

FENSTERMAKER, J. O. 248
First Pennsylvania Artificial Breeding Cooperative 174
Franklin County Holstein Club 264
Fraser, J. M. 191
Freebaer Farms 100
Freeland Dispersal, J. F. 215
Frogmore Farm 140

GABLENZ DISPERSAL, WM. 61
Gamboling Farm 21
Garden Spot Sale 213
Gates, Francis 165
General Cochran Farm 12
George, Ed Don 175
Gilbert, W. E., Realtor 176, 192
Glenafton 57
Golden, James 246
Gough, Sam 244
Gray View Farms 62
Great Brook Farms 181
Green Meadow Farms 5

HAAS, FREDERICK L. 166
Hamp's Holstein Hill 22
Harbold, G. W. 8
Harden Farms 133
Hartsbrook Farm 256
Hawthorn-Mellody Farms 224
Hays Farms Ltd. 244
Hays, Harry 248
Hilgli, Ernest 255
Hill Girt Farm 211
Hilltop Farms 3
Holstein-Friesian Assn. of Canada 240
Holstein-Friesian World 261
Holy Trinity Abbey 223
Horst, Martin L. 159
Howacres 75
Howard Farm 197
Hughes Bros. 136

ILLINOIS STATE SALE 196
Inter-County Dairy Cattle Assn. 162
International Stock Food Corp. 166
Iowa Breeders Cooperative 234
Iva-Nan Farm 90

JEWELHOLM FARM 222
Johnson & Johnson 151

KAYBUD FARM 146
Kennedy, Karl 168
Kidd Brothers 70
Kingstead Farms 20
Kline Dispersal, Wayne 202
Kneedmore Holstein Farms 249
Kobiske, Leonard 117
Kolk, Nicholas H. 6
Kraft Foods 237

LAACKE COMPANY, R. 240
Lake Aylmer Farm 167
Lakefield Fond Hope Syndicate 223
Lakeside Farm 228
Lange Farm 264
Lavacre Farms 69
Lawara Farms 113
Lehigh Valley Dairy Farmers Coop. 146
Lewajohn Dispersal 220
Lindar Farm 6
Lodestar Farm 16
Logwood-Pond View Production Sale 91
Lucey, Chester D. 154-a
Ludwig, Clarence 260
Lyons, Clarence 248

MACSFARM 175, 177
Mallary Farm 9, 86
ManCryCo Farms 95
Mapoval Farm 218
Mapp, Albert 226
Maryland - West Virginia Bull Stud 239
Maxey Bros. 56
Mayer & Sons, Christ 93
Meadow Brook Holstein Farm 102
Mears, William 235
Meek, Archie 107
Menz, Edwin G. & Sherburne T. 166
Messenger & Sons, A. H. 168
Michigan Artificial Breeders Coop. Inc. 103
Michigan State Sale 171
Midland Farm 73
Mid-West Genes 115
Mid-West Pedigree Co. 162
Milwaukee Co. House of Correction 10
Missouri State Sale 206
Missouri, University of 208
Moncony Farms 118-c
Montgomery, Harold 203
Morse, Edward F. 244
Moulton Farms 190
Mount Loretto Farm 154-a

NACHES STOCK FARM 63
National Agricultural Supply Co. 241
National Dairy Cattle Congress 176
National Pedigree Co. 240
NEPA Artificial Breeding Coop. 106
New Hampshire-Vermont Breeding Assn. 169
Newman Holstein Farms 112
NOBA, Inc. 142
Noel Farm 95
Norcliff Ranch 112
Northern Illinois Breeding Coop. 96
NYABC 127

ONTARIO CO. HOLSTEIN CLUB 248
Osborn, Leland J. 248
Ottman, Roy 19, 235
Owen & Son, H. B. 159
Oxford Co. Holstein Breeders Assn. 248

PABST FARMS INC. 268
Paganok Holstein Farms 207
Pardonnet, George E. 172
Pennsylvania State Sale 200
Perth Co. Holstein Breeders Assn. 248
Pfister, Bert 248
Phelps, Sam and Helen 75
Pinehurst Farms 118-a
Pineyhill 60, 61
Piper Brothers Classic 110
Piper Bros. Farms Inc. 164
Poplar Point Farm 190
Pridell Farms 250

QUIST, ALVIN J. 72

RAVENGLEN FARM 10
Reid, W. T. Craig 240
Redfield State School & Home 222
Rich-Herd Holsteins 104
Ridgely Farm 267
Rincon Holstein Farm 75
River Valley Farm 107
Rock County Farm 117
Rockford Quality Classic 163
Rock River Farms 160, 230
Rock River Valley H-F Club Sale 159
Round Oak Farm 153
Ruby Acres 138
Rustic Herd 100

SAN MAR GALE FARMS 154-c
Sequoia Ranch 74
Sheesley, J. Park 240
Sheffield Farms 14
Shore Holsteins Ltd. 248
Sisson Farm 108
Smith, C. B. 248
Smithholm Farm 154-b
Son-Ray Farm 204
South Central Pennsylvania Sale 94
Southeastern Penna. Artificial Breed Coop. 195
Southern Illinois Breeding Assn. 11
Southern Wisconsin Artificial Breeding Assn. 259
Strafford County Sale 84
Strohmeyer & Carpenter Inc. 248
Stubbe, Henry 100
Sturtevant Dispersal, Leigh 201
Sunny Vale Farms 179
Swartz, Harvey W. 248

THOMSON, A. C. 248
Tri-State Breeders ABC 148
Trunlan Farm 118-b
Tuttle & Son, M. C. 187
Twin Gap Farm 155

UEBLER MILKING MACHINE 244
Umbrian Farms 197
U. S. National Blue Ribbon Sale 118-d

VAN CLEVE, PAUL 166
Verpana Farms 136
Virginia Fall Sale 152
Vosburgh, Chas. 162

WALK, FOSTER 255
Warnick Farm Holsteins 255
Waterloo Holstein Breeders Assn., Inc. 248
Webb, G. Murray 128
Welch Acres Farm 199
Weller, Alson D. 209
Western Penna. Artificial Breeding Coop. 154
West Virginia State Sale 188
West Virginia University 190
Westmore, Fred C. 248
Whitney & Son, W. W. 216
Wilcox Inc., Harris 248
Wing, Amy E. 246
Wisconsin Breeders Sale 257
Wisconsin State Dept. of Public Welfare 172
Wolverine Herd 173
Woodburne Farm 3

ZELDENRUST FARM 242
Zimmerman Dairy Farm 154b
Zogg, Jr., A. B. 248

The correct number of pages in this issue is 276 — 8 more than appear in the page numbering. The additions became necessary after part of the paper had gone to press.

Officers — Directors — Fieldmen of THE HOLSTEIN-FRIESIAN ASSOCIATION OF AMERICA

President ..... Leon A. Piguet, R. Aurora, New York
Vice-President ..... Fred J. Nutter, Corinna, Maine
Executive Secretary ..... Robert H. Rumler, Bratleboro, Vt.
Director of Extension ..... John E. Cooper, Brattleboro, Vt.
Counsel ..... Clinton M. Horn, 1144 Union Commerce Bldg., Cleveland 14, Ohio
Special Representative ..... Glen M. Householder, Bratleboro, Vt.

NATIONAL FIELDMEN

Allen N. Crissey, 360 Worthington St., Springfield 3, Mass.
Charles Brace, Lone Rock, Wisconsin
Russ Miller, 314 Fulton St., Williamston, Mich.
Richard Mathews, 4815 High Crest Rd., Rockford, Ill.
Robert L. Cain, 1931 Gilbert Lane, Knoxville, Tenn.
Jack G. Krause, 323 W. Asher St., Culpeper, Va.
Edward S. Soper, Box 106, College Place, Washington
Sam Harris, 7307 East Morris, Wichita, Kansas
Russell Shortridge, 4159 North Augusta, Fresno, 3, Calif.
David C. Diehl, 824 S. Hawthorne Ave., Sioux Falls, S. D.

FULL TIME STATE FIELDMEN

W. J. Baldwin, Sec'y., N. Y. Holstein-Friesian Ass'n., 706 Seneca Bldg., 121 E. Senesa St., Ithaca, N. Y
Richard Keene, Asst Sec'y., N. Y. Holstein-Friesian Ass'n., 706 Seneca Bldg., 121 E. Seneca St., Ithaca, N. Y.
Geo. Nichols, Ohio Holstein-Friesian Ass'n., 152 W. Liberty St., Wooster, Ohio.
Cyril E. Moore, Ohio Holstein-Friesian Ass'n., 152 W. Liberty St., Wooster, Ohio.
Arthur W. Nesbitt, Sec'y-Fieldman, Pennsylvania Holstein Ass'n., 227 West Beaver Ave., State College, Pa.

BOARD OF DIRECTORS

Terms Expire 1960: Mark L. Borror, Springville, Calif.; John P. Case, Naperville, Ill.; David J. Roberts, Sauquoit, N. Y.; T. A. Burgeson, Grandview, Mo.

Terms Expire 1961: R. DeWitt Mallary, Bradford, Vt.; Grant Richards, American Fork, Utah; F. Murray Wigsten, Pleasant Valley, New York; Harold W. Craun, Roanoke, Va.

Terms Expire 1962: A. H. Jergens, Hutchinson, Minn.; John A. Newman, Culver Ind.; J. O. Canby, Langhorne, Penna.; R. L. Pfeiffer, Carnation, Wash.

Terms Expire 1963: Arthur J. Johnson, Elkader, Iowa; Elsmer F. Berg, Brownsville, Wis.; John M. Stoffell, Knoxville, Tenn.; Dr. Jacob B. Sims, Lancaster, Ohio.

1959 CLASSIFICATION SCHEDULE

State	Deadline Date	Starting Date	Fieldman
Indiana	Aug. 8	Sept. 8	Miller
Southeast Wisconsin	Aug. 8	Sept. 8	Brace
Northern Iowa	Aug. 8	Sept. 8	Mathews
Central New York	Sept. 13	Oct. 13	Baldwin & Keene
Kentucky - Tennessee	Sept. 13	Oct. 13	Cain
No. California - Nevada	Sept. 13	Oct. 13	Shortridge
Maine - New Hampshire	Oct. 10	Nov. 10	Crissey
Southeast Pennsylvania	Oct. 10	Nov. 10	Nesbitt
No. Virginia - West Virginia	Oct. 10	Nov. 10	Krause
Southwest Ohio	Nov. 1	Dec. 8	Nichols & Moore
Nebraska	Nov. 8	Dec. 8	Diehl

Smiles —

"Now, how many of you would like to go to heaven?" asked the Sunday school teacher. All the eager three-year-olds raised their hands except Tommy.

"Don't you want to go to heaven, Tommy?"

"I'm sorry, I can't. My mother told me to come right home after Sunday school."

* * *

A city slicker in a loud sport coat had just bought a horse from a farmer. "Tell me, son," said the farmer, "what are you going to do with that horse?"

"I'm gonna race him, pop."

"Hmmm," said the farmer. "You'll win."

* * *

The doctor was called in to see a very testy aristocrat. "Well, sir, what's the matter?" he asked cheerfully.

"That, sir," snapped the patient, "is for you to find out."

"I see," said the doctor thoughtfully. "Well, if you'll excuse me for an hour or so, I'll go along and fetch a friend of mine—a veterinarian. He's the only chap I know who can make a diagnosis without asking questions."

* * *

Weary of the routine and pay, a circus performer whose act consisted of being shot out of a gun twice a day, informed the boss that he was quitting. "You can't do that to us," protested the boss. "We need you — we can't find another man of your caliber."

* * *

Representative Brooks Hays of Arkansas, addressing a large group recently, described how he was taught public speaking at college.

"At the beginning of the course," he said, "each of us was given a mouthful of marbles through which we had to speak. Every day we were allowed to reduce the number by one marble. We became accredited public speakers," added Hays, "as soon as we lost all our marbles."

* * *

Two husbands were discussing their status at home. Said one:

"I'm the boss in my home. Last night, for example, there was no hot water when I wanted some, so I raised the roof. And, believe me, I got lots of hot water—in a hurry."

Then, after a pause, he added: "I hate to wash dishes in cold water."

To The STRAFFORD COUNTY SALE

Durham, N. H. — Saturday Sept. 12

A TWICE 19,000 LB. 2X COW - 780 - 744 FAT

A TWICE 16,000 LB. 2X HEIFER - AT 2 and 3 YRS.

A First-Calf Granddaughter Of PRIDE & HELBON

QUEEN'S Full Brother - Gold Medal Sire & Dam

HER FULL BROTHER SELLS

RIDGELY M PROUD QUEEN - Excellent. Records of 988 and 982 fat 2X, she has milked over 100 lbs. per day for 6½ months of current lactation, and will have over 900 in 305 days 2X, and is well over 100,000 milk life to date.

MATERNAL GRANDDAUGHTER SELLS

NUWAY DEHISHE ONA INKA Gold Medal-VG Life prod. 174,264 milk 2X, her dam 147,000, next dam 113,000. One GM daughter, 3 daughters over 100,000.

RIDGELY FANTINE

Born 8-10-57. Will be fresh with first calf before Sale. By Ridgely Poilu, (Pride son from a granddaughter of French Mistress) her dam a Helbon daughter from a 700 fat 2X daughter of Best Var (GM) 3rd dam by Pride (GM). A most dependable female line for both type and production, a maternal sister to her granddam making close to 1000 fat this year 2X.

RIDGELY POTENTATE (Male Born 1-29-58)

Sire: BAKER FARM DUNWOOD PRIDE
Gold Medal - Excellent.
39 dtrs. ave. 15292 3.66 560

Dam: THAMESVIEW MONOGRAM QUEEN
Gold Medal - Good Plus.
6y 9m 365d 2X 20395 3.6 736
Full sister VG with Excellent Mammary System, and her dam VG with Excellent Mammary. One daughter Excellent, with Excellent Mammary, another VG-87 —Grand Champion USO B & W 1957, both FULL SISTERS to Potentate.

RIDGELY HELBON DARKNESS (GP-84)

7y11m	365d	2X	19790	3.9	780
6y 9m	365d	2X	19046	3.9	744
4y 9m	323d	2X	15866	3.9	617
5y 9m	321d	2X	15178	3.9	586
2y 7m	345d	2X	14824	3.9	576
3y 8m	311d	2X	13904	3.9	540

Due Sept. 12 to UNH Resound (VG-86) youngest son of Harriet (GM-VG-216,000 milk life 2X).

By Amcana Helbon (SMP) from a daughter of Osborndale Sir Rag Apple (GM).

RIDGELY HELBON DESTI (GP-82)

3y 5m	365d	2X	16819	3.4	574
2y 3m	365d	2X	16041	3.4	541

Will be fresh in August with 3rd Calf.

By Amcana Helbon (SMP), her dam Very Good with 23,128 milk 783 fat 2X, over 100,000 milk life to date (the 4th generation over 100,000 lbs. 2X) by Pride (GM-EX) from Nuway Dehishe Ona Inka (GM-VG - see left).

A YOUNG COW WITH A PRODUCTION POTENTIAL EQUAL TO MOST ANY IN THE HERD. YOU WILL LIKE HER.

RIDGELY Farms
STONE RIDGE, NEW YORK

Bang's Certified - Vaccinated - T. B. Accredited

RALPH H. BUSWELL — **Herdsman**

MRS. FRANCIS H. LEGGETT — **Owner**

OUR BURKE-BRED HERD SIRES

PABST FOBES BURKE (EX-96)
All-American Aged Bull, 1956, 1957
All-American 2-year-old, 1954
All-American Junior Yearling, 1953
Res. All-American Aged Bull, 1955
3 A R dtrs. from 592 to 709 lbs.
4 classified dtrs. ave.: 84.0

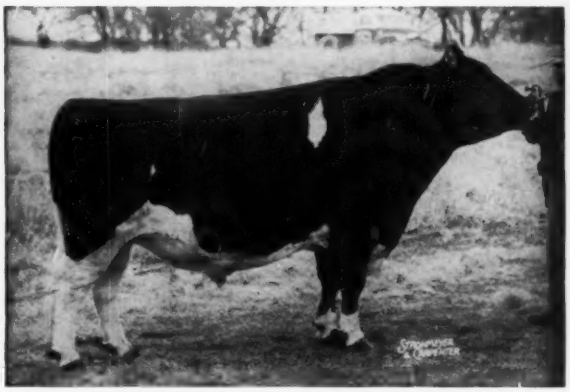

SCHUTZHOLM ROAMER OLIVER (EX)
1 daughter now on test at 2 yrs.
Sire: Pabst Roamer (EX-GM)
Dam: Schutzholm Cherokee Olive (EX)
135,630 M 3.9% 5308 F.
1 AR Dtr. with 751 lbs.
2 "VG" daughters

PABST CYCLONE (VG-88)
8 daughters now on test
6 classified dtrs. ave.: 83.1
Sire: Pabst Winterthur Zeus (EX-GM)
Dam: Neshonoc Joan Cyclone (EX)
3½y 365d 3X 25390 M. 880 F.
All-American 3-year-old, 1951

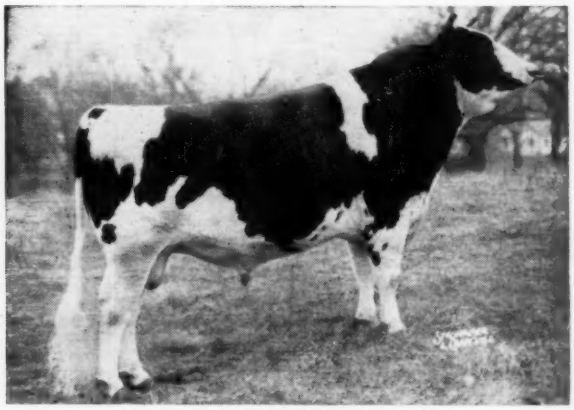

PABST LEADER DUKE (VG-87)
1 dtr. now on test with 714 lbs. in 280d.
Sire: Wis Leader (EX-GM)
Dam: Pabst Burke Duchess (VG)
4½y 365d 3X 22553 3.8% 861.9
Best Udder Winner, Wisconsin, 1948
Dam of - Pabst Reburke Duke (GM)

Also three other Wis Leader sons now being sampled.

BURKE-BRED BULLS AND SEMEN FOR SALE. WRITE FOR PEDIGREES & DETAILS

PABST FARMS INC. Acc. & Neg. **Oconomowoc, Wis.**